Home Edition

TELEPHONE 383-4111
CLASSIFIED 386-2121

The Daily Colonist.

Vancouver Island's Leading Newspaper Since 1858

Cloudy High 58

Weather Details On Page 2

No. 250–115th Year | VICTORIA, BRITISH COLUMBIA, FRIDAY, OCTOBER 5, 1973 | 15 CENTS DAILY 20 CENTS SUNDAY

Not Even Scott Wallace Knows for Sure!

By BARBARA McLINTOCK
Colonist Legislative Staff

Is he or isn't he? Not even Scott Wallace knows for sure!

Wallace was the centre of speculation Thursday over his future role in the B.C. Progressive Conservative party.

The question was: Is he or isn't he a definite candidate for permanent leadership of the party of which he is now acting leader.

After Wallace taped a television show Thursday morning for Sunday broadcast, reports were flying all over the province that the answer was yes, that he had put himself formally in the running.

But Wallace later hotly denied that he had made up his mind whether or not to seek the leadership, left vacant two weeks ago when Derril Warren stepped down after failing to win a seat in the Legislature for a second time.

He was still "seriously considering" whether to run, and hoped to announce his decision within the next 10 days, he said.

But before he could finally make up his mind, there were still several people to be talked with — chief among them federal Tory leader Robert Stanfield and Oak Bay constituency association president Fraser McColl.

Also, said Wallace, someone he felt would make a better candidate might decide to run for the Tory leadership, in which case he would not contest it.

For example, if former Social Credit Attorney-General Robert Bonner would agree to run, he would not, he said. And even if Warren decided to try to regain the leadership, he would find it "very difficult" to oppose him.

But the candidacy of former party president Peter Hyndman wouldn't have any influence over his own decision, said Wallace.

Wallace said he had told reporters on television that he had "some ambition" to take over permanent leadership of the party, but insisted it had gone no further than that, that it didn't mean he was definitely in the running.

"After all, I may say I have some ambition to sail around the world, but that doesn't mean I'm leaving to do it tomorrow morning at nine o'clock."

He felt there were both pluses and minuses to be considered in making his decision. Among the pluses were his four years of experience in the house which he felt would stand him in good stead if he became leader.

He felt the job would be interesting and a challenge he would enjoy meeting, and he had been under some pressure from groups of Tories around the province to run.

Many people in B.C. were still looking for a Conservative resurgence and would work for one if leadership were supplied.

On the minus side, he would have to give up his medical practice, something he would do reluctantly, and some of his patients had been encouraging him to stay on as doctor, saying he could do as much good there as in politics.

He was worried too if he was too "independent a thinker" to serve well as leader of a political party. He did not want to be involved in some of the possibly "shady" backroom political dealing he had been warned was part of party leadership.

Continued on Page 7

Hold Jews Arabs Tell Russia

UPI

The Arab guerrilla organization that claimed credit for forcing Austria to agree to close the Vienna transit camp warned Moscow Thursday to halt emigration of Soviet Jews to Israel or face attacks on its embassies and interests in the Middle East, a Beirut newspaper said.

At the same time, Austrian Interior Minister Otto Roesch said his government hopes to speed the flow of Soviet Jews through the country on their way to Israel so they no longer will require a transit camp.

Austrian Chancellor Bruno Kreisky agreed last Saturday to close the Schoenau Castle transit camp to save the lives of three Soviet Jews and an Austrian held hostage by Arabs who said they were members of "The Eagles of the Palestine Revolution."

Kreisky has since rejected appeals by Israeli Prime Minister Golda Meir and President Nixon to reconsider his decision. His suggestion that the camp be taken over by the United Nations was turned down by U.N. Secretary General Kurt Waldheim.

The Beirut newspaper An Nahar published what it said was a statement by "The Eagles." It read:

"A warning to the Soviet

Continued on Page 2

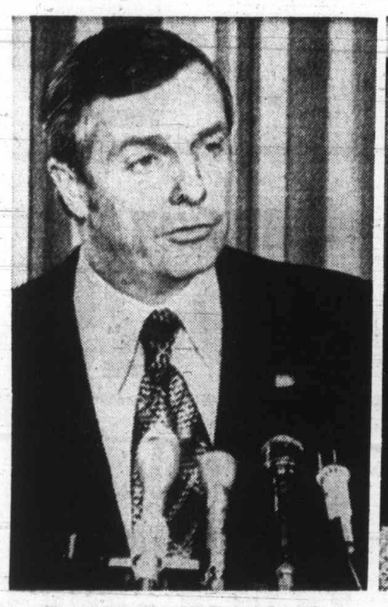

Premier Peter Lougheed
. . . major revisions must be made

Energy Minister Macdonald
. . . federal lawyers will check

Apartheid Setup Raked by NDP

South Africa's policy of apartheid was described Thursday by the New Democratic Party caucus in the British Columbia legislature as "a discredit to humane government throughout the world."

A strongly worded statement was read to three visiting South African parliamentarians by caucus chairman Karen Sanford (NDP—Comox).

Visiting B.C. are three members of the South African Parliament, P. J. Van Buren, J. C. Jurgens of the ruling Nationalist party and J. D. Basson of the United party.

The three men, here to study rules and procedures in the B.C. legislature, a government spokesman said, met with officials for 1½ hours discussing possible changes in the way the South African parliament operates.

The statement said the NDP has been "historically opposed to almost every aspect of the modern state of South Africa.

"We deplore the abuse of the parliamentary democratic system in South Africa, whereby the white minority denies franchise to three-quarters of the population.

"We deplore the attitude of paternalism adopted, promulgated and practised by the white South African ruling class and condemn it as a sham designed to maintain control of an oppressed work force," the statement said.

Among the delegation from the caucus that delivered the statement were Emery Barnes (NDP—Vancouver Centre), who boycotted a tennis tournament sponsored by a South African cigarette company last year and has called for a ban on sales of South African wines in the province, and Rosemary Brown (NDP—Vancouver-Burrard). Both are black.

Ms. Sanford said the South Africans had invited Ms. Brown and Barnes to visit South Africa at some time in the future.

She also said the visitors told the caucus it was misinformed about the state of affairs in South Africa and that a lot of changes were taking place.

Province Sets New Royalty Rates

Alberta, Ottawa in Major Dispute

OTTAWA (UPI) — Alberta and the federal government are embroiled in another major jurisdictional dispute over energy resources today after the province moved Thursday to hike royalties on oil and natural gas.

Alberta Premier Peter Lougheed said in Edmonton Thursday that the federal government's recently imposed 40 cent a barrel export tax on crude oil was having detrimental effects on the province's economy.

"We are forced—in effect have no choice—but to respond with major revisions in our oil and gas policies, legislation and royalty arrangements," Lougheed announced.

The premier said the federally imposed export tax on the province's natural resources is "in principle, contrary, in our view, to the spirit and intent of the essential terms of Confederation."

Federal Energy Minister Donald Macdonald told a news conference in Ottawa he thought the Alberta move was "within the framework of the Alberta royalty system" but federal lawyers will still examine the legal aspects.

"I also disagree fundamentally with the premier's assertion that the government of Alberta has the right to set resource prices across Canada," Macdonald said.

"It is our premise that the federal government is responsible for pricing policy," he said.

Macdonald noted Lougheed did not state specific details of the new royalty rates, making it difficult to assess the exact impact of the Alberta government announcement.

"Our first concern is that increased royalties should not find their way through to the cost paid by oil and gas consumers," the federal minister said.

"The companies can either absorb the increase or pass it to the consumer, but I can say the companies have had substantial returns over the past year."

In his announcement Lougheed said the new oil and natural gas royalty system would be effective next January and will be devised to include:

- Substantially amended new royalty schedule for both resources.
- A royalty schedule based on a formula whereby the rate will increase as the price at the wellhead increases. This is a departure from the present system in which royalties have increased as production increased.
- A provision to allow the Alberta provincial cabinet to determine the price on which the royalty will be paid "in relation to an assessment of world commodity prices in a free international market."
- The elimination of all provisions in current leases which state a maximum limit on the royalty that can be

Continued on Page 2

Index

FIRST SECTION

Editorials	4
Background	5
Marine Calendar	6
King Fisherman	6
Provincial Court	6
Names in the News	7

SECOND SECTION

Local News	9
Finance	14, 15
Sport	16, 17, 19

THIRD SECTION

Family	22, 23, 24
Comics	25
Entertainment	26, 27

FOURTH SECTION

Classified	29-38
Bridge	31
Television	30
Crossword	32

GOP Saboteurs Admit Disruption

WASHINGTON (AP) — Two admitted political saboteurs told the Senate Watergate committee Thursday they tried to disrupt the 1972 Florida primary campaign of Senator Edmund Muskie and other Democratic presidential contenders.

Martin Douglas Kelly, 24, of Miami apologized for dirty tricks which he said ranged from preparing bogus letters and advertising to paying a girl to run naked in front of Muskie's hotel yelling, "Muskie, I love you."

Robert Benz, 29, however, made no apology for his work in the Tampa area. He said he was motivated primarily by revenge for Democratic

Continued on Page 7

Black States Hit Out

UNITED NATIONS (AP) — An effort led by black African countries kept the foreign minister of white-ruled South Africa from speaking Thursday at the UN General Assembly.

The dispute bounced from the General Assembly to a credentials committee and back to the General Assembly, where representatives of the black-ruled countries said they had enough votes to win the final round, postponed until today.

U.S. Ambassador William Schaufele said the United States detests South African apartheid, but felt a free expression of views by Foreign Minister Hilgard Muller would benefit the UN.

Ambassador Medoune Fall of Senegal said: "Representatives of the three or four million whites who appear here with the pretence of representing 16 million colored persons in South Africa must not be allowed to speak for them."

The assembly was suspended Thursday before the South African, the first speaker scheduled for the day, could take the podium.

The assembly was called back later, but only to hear President Mobutu Seko of

Continued on Page 7

Anderson Charged

BALTIMORE (AP) — N. Dale Anderson, the Democrat who succeeded Vice-President Spiro Agnew as chief executive of Baltimore County, was charged Thursday with failing to pay sufficient income tax for the years 1969 through 1972.

The new indictment supersedes charges brought Aug. 23 by the special grand jury now investigating Agnew in an alleged political corruption scandal.

White Man Stoned or Beaten to Death

Boston Tries To Cool Racial Crisis

BOSTON (Reuter) — A white man was stoned or beaten to death by black youths, about 100 back and white youths battled in the streets and there were a number of other racial conflicts here Thursday, just two days after a young white woman was burned to death by young blacks.

Meanwhile, Mayor Kevin White met with black and white community leaders of Boston's Roxbury ghetto district in an effort to calm tempers.

The elderly white man was attacked by a gang of blacks as he fished from rocks in south Boston, not far from the area in Roxbury where Evelyn Wagler, 24, was turned into a human torch Tuesday.

Mayor White has offered a $5,000 reward for information leading to her killers.

In other incidents Thursday, a south Boston housing project was the scene of the clash between white and black youths. A white woman was also slashed with broken glass and her handbag stolen by black youths and a gang of blacks marching toward Boston College high school was forcibly turned back by police.

Other racial stabbings and assaults were reported Thursday and police continued to patrol the 1,000-pupil Dorchester high school, closed for two days because of racial tension.

Police Commissioner Robert DiGrazia said Thursday it was "disturbing" that the young woman was killed in that manner just bwo nights after the movie Fuzz, which depicts a similar crime was shown on national television.

"It's about time that the public demanded an end to violence such as this in our movies and on television, DiGrazia said.

Ironically, the movie was made in Boston with the help of the city.

—AP

Police recover body of man stoned by youths

Will Animals Go Wild Over Rabies Vaccine?

WINGHAM, Ont. (CP) — Ontario wildlife, particularly skunks, raccoons and foxes, may be vaccinating themselves against rabies by 1975.

All they will have to do is chew open a small plastic pouch and eat material containing an oral anti-rabies vaccine.

The program in its second year of testing, is a co-operative venture by the Ontario ministry of natural resources and Connaught Laboratories of Toronto.

The chemical firm is in the final steps of perfecting oral vaccine, while the Wingham district of the ministry is testing a baiting method to get the drug to the animals.

The ministry has hired district trappers to distribute 6,000 pouches of tetracycline, a drug harmless to humans and animals, but one which shows up under fluorescent lights. Later the pouches will contain the vaccine.

The pouches will be sprayed with a cheese or meat solution to attract the animals.

Dan Mansell, area manager for the ministry, said the heads or teeth of the animals will be studied under the fluorescent lights to determine the effectiveness of the bait.

Mansell said Wingham was chosen for the test site because rabies are prevalent in the area.

"Domestic rabies is fairly well under control with vaccination, but it is still smouldering among wildlife," he said.

From Page 1

Jewish Transit Warning

Union. We The Eagles of the Palestine Revolution, issue this first and last warning to the Soviet Union, our friend, that its embassies and interests in the Middle East will be targets for strikes by our revolutionaries unless it stops the emigration operation to Israel."

In Vienna, Roesch told an Israeli correspondent Austria plans for the Austrian embassy in Moscow to co-ordinate the travel of Soviet Jews so that they transfer directly upon arrival in Vienna to planes flying to Israel.

Until now, Soviet Jews arriving in Austria at a rate of up to 150 a day have spent one or two nights in the Schoenau transit centre. The Jewish agency, a semi-official group handling Israeli immigrants, runs the centre and organizes the Soviet Jews into groups for flights to Tel Aviv.

Kriesky has said he would have ordered the transit camp closed sooner or later as "an absolute security risk" constantly exposed to possible Arab attack.

The Stockholm newspaper Dagens Nyheter Thursday said Kreisky told its Vienna correspondent, "Austria managed to stop a new large-scale Munich attack by closing the Soviet Jewish emigrants transit camp." He was referring to the killing of 11 members of the Israeli Olympic team by Palestinian terrorists on Sept. 5, 1972.

The Schoenau camp remained open Thursday, receiving several score Soviet Jews who arrived by Train. About 100 who arrived Wednesday flew on to Israel.

Gorde Hunter

The Beginning?

THERE is no telling when a legend begins. How many reporters sitting in the Legislative Gallery some 20 years ago when W. A. C. Bennett walked across the floor, had any real inkling they were in on the ground floor of political history?

I wonder how many reporters had a gut feeling, at that NDP convention when Dave Barrett succeeded to the party leadership, that here was the start of a gigantic political upset, an upset that very few socialists dreamed possible in so short a time?

I wonder how many hardened baseball reporters of 20 years ago paid much attention to a young man from Mobile, Alabama, as he tried to make it in the Big Leagues? I wonder if any one of them envisioned Henry Aaron as the man likely to usurp the Babe Ruth home run mantle?

HOW MANY political observers of the late Sixties had the foresight to see the newly-appointed minister of justice, an absolute political novice, as Prime Minister Pierre Trudeau in such a short space of time?

Who would have, from their first faltering appearances, predicted world renown and cult status for the Beatles or for the gyrating Elvis Presley?

These thoughts crossed my mind a few weeks ago when I was in Kelowna observing the by-election in-fighting. I thought about them as I watched Bill Bennett handle himself at public forums.

WAS IT POSSIBLE this young man could indeed follow in his illustrious father's footsteps, could we all have been watching the start of another legend?

Bennett, the younger, is an entirely different cup of tea to W.A.C. He is low-key, he does not stick out in a crowd. He is a superior platform speaker — there is little or none of the hesitation that marked his father as a cross between Lester Pearson and Gump Worsley.

He is a somewhat more flashy dresser than his dad without passing the bounds of conservative cut.

THE KNOCKERS point to his wealth as a hindrance. Lord knows why, because he made that wealth through a lot of hard work. Even the anti-Bennetts in Kelowna readily admit to this being fact and that Bill Bennett never backed off from long hours in order to accomplish a job or mission.

Certainly there is much in his political makeup that typified his father, but I believe there are some reasonable differences as well. First impressions may not be correct, but my first impression was that young Bennett is much less intractable than his father. He appeared to have the element of compromise within him.

W.A.C. RAN, to all intents and purposes, a one-man show and this, in the long haul, undoubtedly contributed to his downfall. Bill Bennett is not cut from that cloth — he relies on strong organization.

They ask can he appeal to the young voters. All I know is that he had quite an army of them working for him on his South Okanagan campaign and they were enthusiastically dedicated.

This is not building up to anything other than what I consider to be so completely obvious — that Bill Bennett will be the new leader of the Social Credit party.

THE OLD GUARD will try mightily to grab the brass ring. The Phil Gaglardis, the Grace McCarthys, maybe the Dan Campbells, maybe even the Les Petersons. But it is not in the books. Their time — their leadership time — is past.

It has to be a whole new ball game for the Socred party. The voting public will not accept one from the former palace guard. This is not to say that some of them won't come back and win their ridings because too many good vote getters were pulled down by the surprising horde last time out. One defeat doesn't blow a political career. Ask John Diefenbaker.

BENNETT (Bill, that is) will probably appeal to that segment of the British Columbia populace — the very slightly to the left of middle — that his father could not reach and there is no reason to believe he won't have the same appeal to the conservative faction.

If this all sounds too cut and dried, that's simply because it's the only way I can see the Social Credit party remaining a viable and strong force in the politics of British Columbia.

The convention will be held in November and it should give Bennett more than ample time to prepare for the next confrontation with NDP.

From Page 1

Alberta

paid on the oil or gas governed by the contract.

This is a departure from last year's stand in which the government preferred to levy an oil reserve tax rather than strike out royalty ceiling clauses in existing contracts.

Alberta's last revision of oil royalties in 1972 increased the average royalty from 16 per cent to about 21 per cent and provided for an oil reserve bank.

Lougheed said, however, at that time Alberta "in no way contemplated that the federal government would so drastically interfere with out traditional marketing systems."

Case Resembles Flu

Your Good Health

By G. C. THOSTESON, M.D.

Dear Dr. Thosteson: I am 19 and found out that I have toxoplasmosis. What are the symptoms, treatment, and how long does it usually last? The disease has caused scars on the retina of my eyes. Can it cause you to go blind?

The doctors think my mother gave me the disease before I was born.—D.W.

Toxoplasmosis is vastly commoner than you probably suppose. Studies of antibodies in the blood indicate that as many as 25 per cent of the population encounter it. But many cases improve spontaneously, so a good many people never know they've had it.

The disease is caused by swallowing an invisibly small parasite. Principal symptoms in an acute case resemble flu, with fever and swollen glands.

Eventually the parasites become encysted, and while the parasite can survive for some time in this condition, they may not spread any farther.

The parasite is sometimes present in raw meat (heating destroys it) and is common in the intestinal tracts of cats—cysts containing the parasite are excreted. Thus handling a cat's litter box is one known way in which the disease is transmitted.

When you ask whether this can cause blindness, the answer has to be equivocal. Maybe and maybe not, depending on what portion of the eye is affected and how severely. And is the disease still active or has it subsided into a quiescent state?

The Weather

OCT. 5, 1973

Cloudy, few showers in the morning becoming sunny in the afternoon. Winds fresh westerly at times. Thursday's precipitation nil. Sunshine 6 hours, 32 minutes. Recorded high and low at Victoria 57 and 37. Today's forecast high and low 58 and 42. Today's sunrise 6:19 a.m., sunset 17:45 p.m. Moonrise 14:45 p.m. Saturday outlook, sunny periods.

East Coast of Vancouver Island — cloudy, few showers in the morning becoming sunny in the afternoon. Winds fresh westerly. Thursday's precipitation nil. Recorded high and low at Nanaimo 58 and 33. Forecast high and low 58 and 45. Saturday's outlook, few sunny periods.

West Coast of Vancouver Island — mostly cloudy, few showers in the morning. Winds light. Forecast high and low at Tofino 55 and 48. Saturday's outlook, sunny.

North Coast — mainly cloudy with a few afternoon showers. Highs near 50. Saturday outlook, mostly cloudy.

Extended Outlook — Sunday through Tuesday, occasional rainy periods. Highs 55 to 65. Lows mostly lower 40s.

READINGS

St. John's	49	45	Trace
Halifax	62	53	.67
Fredericton	55	49	—
Charlottetown	54	47	—
Montreal	63	57	—
Ottawa	66	56	—
Toronto	68	52	—
North Bay	61	55	—
Thunder Bay	61	40	—
Kenora	59	37	—
Churchill	40	33	—
Winnipeg	62	38	—
Brandon	62	33	—
Regina	62	31	—
Saskatoon	57	35	—
Prince Albert	54	34	—
North Battleford	54	37	—
Swift Current	57	34	—
Medicine Hat	61	32	—
Lethbridge	61	44	—
Calgary	50	40	—
Edmonton	50	32	—
Cranbrook	58	27	—
Castlegar	64	31	—
Penticton	62	31	—
Salmon Arm	55	32	—
Revelstoke	55	32	—
Princeton	60	26	—
Vancouver	57	38	—
Prince Rupert	46	43	1.03
Comox	55	46	—
Prince George	46	37	.47
Kamloops	56	32	—
Whitehorse	42	31	—
Fort St. John	49	28	—
Seattle	59	40	—
Spokane	64	32	—
Portland	68	37	—
San Francisco	78	50	—
Phoenix	96	62	—
Las Vegas	86	51	—
Honolulu	85	69	—
Chicago	66	58	—
Miami	79	75	—

TIDES AT VICTORIA HARBOUR
(Tides listed are Pacific Standard Time)

	Time H.M.	Ht. Ft.	Time H.M.	Ht. Ft.	Time H.M.	Ht. Ft.	Time H.M.	Ht. Ft.
4	02.30	3.2	13.15	8.0				
5	03.40	3.3	13.20	7.8				
6	04.45	3.5	13.25	7.6	18.20	6.6	22.10	6.6
7	05.35	3.6	13.15	7.4	19.00	5.9	23.20	6.4
8	06.10	3.9	13.10	7.3	19.05	5.1		
9	00.30	6.6	06.45	4.3	13.10	7.3	19.25	4.2
10	01.40	6.8	07.20	4.7	13.35	7.5	20.00	3.3
11	02.35	7.0	07.50	5.3	13.45	7.8	20.40	2.5
12	03.15	7.2	08.30	5.9	14.10	8.1	21.20	1.7

TIDES AT FULFORD HARBOUR
(Tides listed are Pacific Standard Time)

	Time H.M.	Ht. Ft.	Time H.M.	Ht. Ft.	Time H.M.	Ht. Ft.	Time H.M.	Ht. Ft.
4	03.45	3.9	12.45	10.5	18.10	8.8	21.00	8.8
5	04.45	4.2	13.30	10.5	19.45	8.4	22.10	8.5
6	05.50	4.4	14.05	10.5	20.15	7.9		
7	00.00	8.4	06.45	4.7	14.25	10.4	20.35	7.3
8	01.35	8.6	07.35	5.1	14.50	10.3	20.55	6.5
9	02.35	8.9	08.25	5.5	15.05	10.2	21.15	5.6
10	03.40	9.3	09.05	6.1	15.20	10.3	21.45	4.5
11	04.35	9.8	09.50	6.7	15.35	10.4	22.15	3.5
12	05.25	10.2	10.30	7.4	15.55	10.6	22.55	2.6

Good Grooming Is Easy With a

Parker SCAVENGER

This multi-purpose vacuum makes clean-up indoors and outdoors almost a pleasure. Leaves, grass clippings, paper, twigs, other debris gobbled up without effort. Huge bag holds more, handle removes for easy transporting, storage.

$262.95

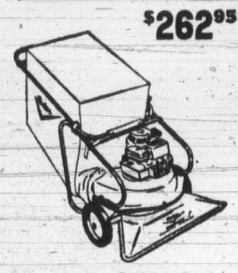

FREE DEMONSTRATION

Choice of Credit Arrangements Available

VICTORIA Lawnmower Hospital

834 Johnson St., Victoria
386-8338

Safeway's (the) place to buy.

Young Turkeys — Scott, Panco or Maple Leaf. Frozen. Government Inspected. Average weight 6 to 20 lbs. Grade — A lb. 79c

Standing Rib Roast — From Top Quality Government Inspected Grain Fed Beef. Safeway Superb, Canada Grade — A lb. $1.49

Bel-air Brand Pumpkin Pie — Frozen 24 oz. package — 55c

Taste Tells Peas and Carrots — Choice Quality 14 fl. oz. tin — 4 for $1.00

Lalani Brand Pineapple Juice — Fancy Hawaiian 48 fl. oz. tin — 29c

Empress Brand Cranberry Sauce — Whole or Jelly Fancy Quality 14 fl. oz. tin — 2 for 49c

Town House Pumpkin — Fancy Quality 28 fl. oz. tin — 29c

Bel-air Brand Strawberries — Frozen. Sliced Fancy Quality 15 oz. pkg. — 2 for 99c

Town House Fruit Cocktail — Fancy Quality 14 fl. oz. Tin — 3 for $1.00

Clearbrook Brand Brussels Sprouts — Frozen Fancy Quality — 2 lb. pkg. 88c

Empress Brand Mincemeat — For Homemade Pies and Tarts 24 fl. oz. jar — 69c

Lucerne Brand Ice Cream — Assorted Popular Flavours — 3 pt. ctn. 89c

Empress Brand Jelly Powders — 8 Fruit Flavors 3 oz. package. Each — 9c

Edwards Brand Instant Coffee — Chunky Granules of 100% Pure Coffee 10 oz. jar — $1.79

David's Brand Biscuits — Carousel or Festival Assorted — 2 lb. pkg. 98c

Skylark Fresh Raisin Bread — Sliced or Unsliced 16 oz. loaf — 29c

McIntosh Apples — From B.C.'s Famous Okanagan Valley Canada Commercial Grade — 5 lbs. $1.00

Cantaloupe — California Grown Vine Ripened. Honey Sweet Flavour Stuff With Lucerne Ice Cream. Size 24's — 4 for $1.00

Prices Effective: Friday and Saturday, Oct. 5th and 6th

In Your Friendly Victoria, Colwood and Sidney SAFEWAY Stores

"Disco" Stores meet all Safeway advertised prices providing these items are stocked on a regular basis. Also look for Disco Store Lower priced In-store features.

WE RESERVE THE RIGHT TO LIMIT QUANTITIES

Copyright 1960 Canada Safeway Limited

SAFEWAY

CANADA SAFEWAY LIMITED

Walter Mitty Takes Off On Hot Air

COOS BAY, Ore. (UPI) — After two days of frustration because of wrong-way winds, magazine publisher Malcolm Forbes and a navigator took off Thursday on a hot-air balloon "Walter Mitty" trip to—they hope—the east coast of the United States.

"New Jersey is our goal but we'll settle for Florida," said Forbes, who hopes to complete the trip by the end of the month.

It's the Old Game Again

Viet Cong Walk Out

By DON COOK
Colonist - Los Angeles Times Service

PARIS — Using tactics and propaganda reminiscent of the worst days of the Paris peace talks, the Viet Cong staged a walkout Thursday in the deadlocked political negotiations for "conciliation and national unity" in South Vietnam.

The two-power talks between the communist Provisional Revolutionary Government and the Saigon government of President Nguyen Van Thieu have been going on intermittently for eight months, ever since the signing of the Vietnam peace agreements at the end of January. Ostensibly the two sides are supposed to be working out arrangements to hold national elections and bring about political harmony in South Vietnam, but progress has been absolutely nil.

However, this was the first time the communist side has resorted to a walkout at the talks. Naturally there is a great deal more interest and speculation about why they chose this particular moment to stage a demonstration than there is concern about any breakdown of the fragile peace machinery.

When the 28th weekly meeting began at the French government Chateau at La Celle-St. Cloud in suburban Paris, once a royal retreat, the Viet Cong Minister of State, Nguyen Van Hieu, took the floor with a vituperative denunciation of "continuous and flagrant violation of the peace agreement" by Saigon. He then got up from the table and left without waiting to hear any response from his opposite number, Saigon's Deputy Premier Nguyen Luu Vien.

Hieu said, however, that he would attend the next session of the talks scheduled for Oct. 11. But this was immediately rejected by the Saigonese in a tit-for-tat tactic familiar in the five years of the main peace negotiations.

The Saigon government said it would now be necessary to "consult" to fix a date for the next meeting, which effectively means there will be a break of at least two weeks in the talks. Vien emerged from the session to describe the communist action as "discourteous and insolent, unacceptable for people who are well-behaved, inadmissible and intolerable for negotiators seeking peace."

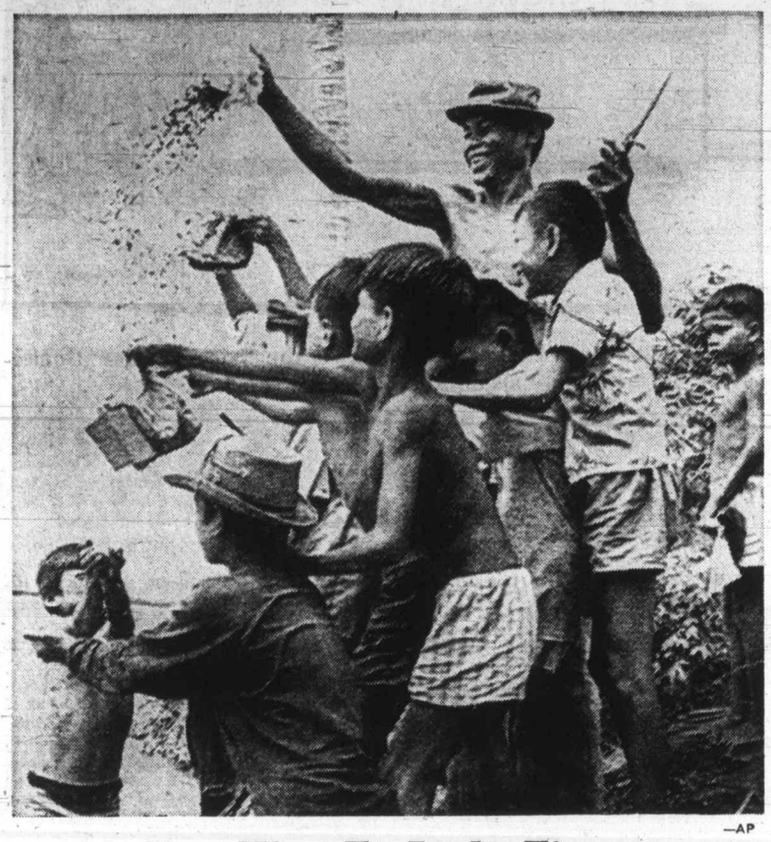

—AP

Fast Way To Light Fires

Cambodian children scramble for pellets of gunpowder playfully tossed from bag by Khmer artilleryman at Prek Luong, northeast of Phnom Penh. The youngsters use the powder, no longer needed by Cambodian troops, to light cooking fires.

Provinces Join Forces in Court

OTTAWA (CP) — Ontario and British Columbia joined forces in the Supreme Court of Canada Wednesday to oppose a finding that judges in the two provinces have no authority to impose indeterminate sentences on persons aged 22 and less.

The court reserved its judgment in the case.

In the past, only judges from the two provinces were empowered to sentence young offenders to definite jail terms and to tack on indefinite sentences up to two years less a day.

The indefinite terms allowed judges to send young offenders to special correctional institutes where they could be rehabilitated or learn trades.

But the B.C. Court of Appeal last July 17 took away that power from B.C. judges on the grounds that young people in the province were liable to harsher sentences for the same offence than were their counterparts in eight other provinces and the two northern territories.

This amounted to inequality before the law for B.C. youth and so offended against the Bill of Rights, the B.C. court ruled.

The B.C. court cited as a precedent the Drybones case in which the Supreme Court of Canada found that because sections of the Indian Act made Indians subject to harsher treatment for liquor offences than non-Indians, the sections were illegal on racial grounds.

In the case before the Supreme Court, the discrimination is said to be based on age and on the region where the offence takes place.

George Murray of Vancouver, appearing for British Columbia, told the court Wednesday that the B.C. law authorizing indeterminate sentences does not discriminate against but rather for younger offenders.

STAMPS HONOR JOHN F. KENNEDY

New York, October 5, 1973 (EN) — To commemorate the death of John F. Kennedy, Sharjah issued a huge postage stamp picturing the Arlington burial site. This unusual stamp inscribed in gold is 5½ inches wide. To obtain this stamp and 17 other foreign memorials honoring JFK, send $1.00 to Elmont Stamp Co., 100 Ruby St., Elmont, N.Y. 11003. Approvals Inc.

Energy from Sunlight 'Unlimited Potential'

WASHINGTON (UPI) — The idea of harnessed sunlight to generate electricity and heat houses is receiving new emphasis because of the nation's increasing demands for energy, a University of Arizona scientist said Tuesday.

"There is a major effort underway to really look at it in all the contexts possible at this present time when it is becoming obvious that energy is going to be one of our major problems for the future," said Dr. Aden Meinel.

He said at a symposium commemorating the 50th anniversary of the Naval Research Laboratory that the basic knowledge is available, but there is a major need to turn theories into practical engineering applications.

"Hopefully, in the case of solar energy, that is where considerable effort is going to be placed," Meinel said.

The sun generates more energy in one second than man has used throughout history, but most of it escapes into the depths of space. The solar radiation that does fall on earth is so diluted it is difficult to use.

The big problem is harnessing that energy and converting it economically into a dependable source of power. Adding to the problem is the fact that the energy must be stored somehow for use at night and during cloudy days.

Spacecraft have used solar cells for years to convert sunlight into electricity. But solar cells are expensive and there is far more sunlight in space than on earth.

Meinel said the more practical way to utilize sunlight on the ground is to use its heat to operate steam turbines and generate electricity.

50 Ways to Cut Food Costs

Why is liver a good buy? When are store coupons *really* a saving? Why is it sometimes best to buy the *smallest* size package of a product? Here are tips to trim your budget and at the same time provide nutritious, satisfying meals. One of 34 articles and features in the OCTOBER READER'S DIGEST.

DECOUPAGE
GALBRAITH'S
CLOCK SHOPPE
762 YATES 383-9434

Just Arrived . . . New Shipment of
©SCW, INC.
BEAUTIFUL MOUNTINGS
for your Cherished Gems

Let us create a new look for your fine gems from our outstanding selection of excitingly designed mountings in modern, contemporary and traditional styles.

Either have your precious gem stones re-set in an up-to-date mounting or choose the stone of your choice from our fabulous display of diamonds, rubies, emeralds and sapphires.

Bring your jewellery in for consultation.

Diamond Rings — Priced from ..... $85 to $5,000
Diamond Cluster Rings— From ..... $235 to $900

Convenient Terms Available
8:30 to 5:30 Daily, Friday 8:30 to 9:00
Free Parking in Fisgard Civic Parkade

F. W. FRANCIS LTD.
1684 Douglas Street 384-7611
(Kitty Corner from the Bay)

m
SWEATER-SHIRTS
by
Gina Paoli of Italy
Damon of Italy
magnificantly styled . . . truly understated elegance
$35 — $75

1314 Douglas
½ blk. N. of Yates
why not get to know
mirrorly gokelman

PS 100's
Now So much more to enjoy!

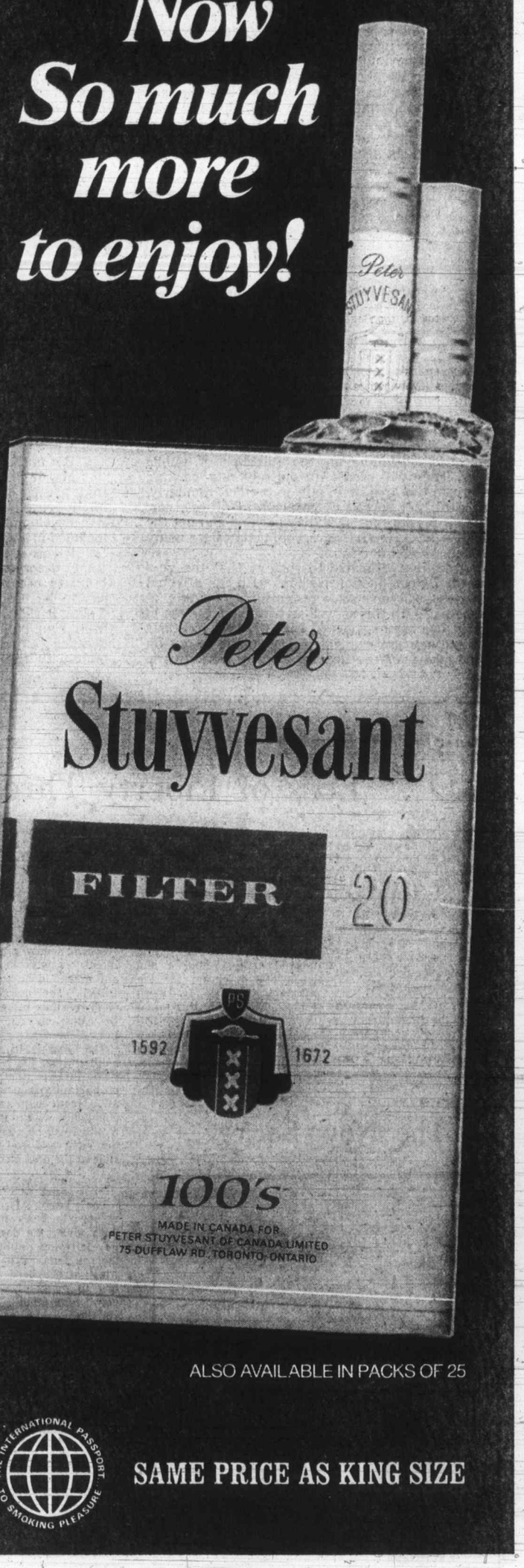

ALSO AVAILABLE IN PACKS OF 25

THE INTERNATIONAL PASSPORT TO SMOKING PLEASURE

SAME PRICE AS KING SIZE

Warning: The Department of National Health and Welfare advises that danger to health increases with amount smoked.

PS73-4

The Daily Colonist.

"An Independent Newspaper . . . The Organ of No Clique or Party"

Published every morning except Monday by The Colonist Publishers Limited at 2621 Douglas Street, Victoria, B.C. Second class mail registration number 0516. All undelivered copies or any notices respecting changes of address are to be sent to the above address. Member Audit Bureau of Circulation.

1858 — 1973

RICHARD BOWER — Publisher and Editor-in-Chief

A Problem Shared

BOTH THE UNITED STATES and the Soviet Union were targets when the representative of the People's Republic of China spoke to the United Nations Tuesday. Vice-foreign minister Chiao Kuan-hua branded both aggressors and monsters of subversion bent on domination of the world.

He scoffed at any idea of a detente between them, something both President Richard Nixon and Communist Party chief Leonid Brezhnev have given priority in recent months.

Mr. Chiao's rhetoric would have more impact were it not for the record of his own country in the same areas for which he criticizes Washington and Moscow.

His attack, in fact, lacks the subtlety that is generally associated with political statements emanating from Peking.

Detente is the last thing China wants to see between East and West because it would allow greater freedom of action on its eastern frontiers by a Soviet government generally believed to be anxious about their security. But the attempts to sow suspicion as to the Kremlin's motives, the effort to get President Georges Pompidou of France to change his attitude towards military involvement with the North Atlantic Treaty powers, have been almost clumsy.

Or is this part of a program designed to convince, in particular, African, South American and the lesser Asian states of China's own purity of motive, of her deep concern for the protection of smaller nations against big power exploitation, and her own total ingenuousness in her diplomatic dealings?

Peking may have good reason to fear Moscow's intentions in view of China's own rapid advances made in nuclear capability, to the point where vital targets are now vulnerable in the Soviet Union. The acceptable assumption is that the Russians, because of their own apprehensiveness about an eventual Chinese weapons balance with their own awesome power, are tempted to make the pre-emptive strike.

It is something akin to the situation that confronted the United States when Washington became aware that the Soviet Union had the atom secrets and it would be only a matter of time when American superiority would be unassailable no longer. There were those who seriously suggested the same deterrent exercise be mounted against Russia as the Hiroshima and Nagasaki ruthlessness that reduced Japan to impotence.

There is no doubt that the Soviet Union would be happier having a toothless tiger, as the saying goes, for a neighbor.

To the extent that Russia wants detente to give it an opportunity to deal with the problems of its eastern provinces, China has a sound argument.

But whether the NATO powers would be justified in declining an opportunity to make mutual military reductions with the Warsaw Pact powers on the basis of China's suspicions is another matter.

Let the machinery for military withdrawal and reduction be set up and tested, by all means. But it would be unwise to rush too enthusiastically into cuts of weapons and manpower. The West needs more reassurances than it has had from Moscow before it strikes any bargain with complete confidence.

In that sense it has the same problem as Peking.

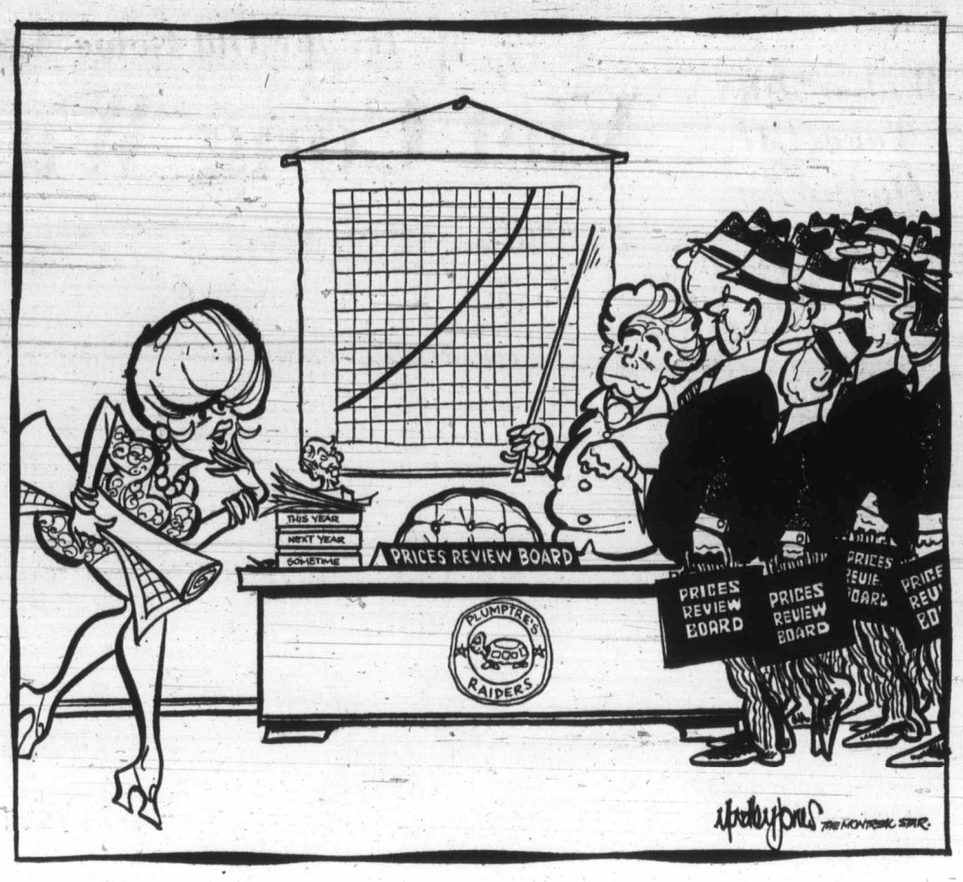

"Er, Mrs. Plumptre—that 'disgraceful cost of living index' is the Prices Review Board expense account."

New Parking Needs

THE GROWTH OF THE GOVERNMENT service, which has accelerated since the New Democratic Party administration gained power and began introducing new programs, undoubtedly means that the government offices are going to continue to take more space outside of the James Bay "legislative precinct." The latest instance is the purchase of a bowladrome on Yates Street to serve as an office building for the new transportation and communication department.

This one building will accommodate about 100 employees, according to the minister of public works. They will create an entirely new parking pattern in the area, it is safe to predict. Similarly, with a further spread of government offices, new demands for parking — all-day parking and not the quick-turnover kind that accommodates so many shoppers — will develop.

It seems reasonable to suggest that the government, in conjunction perhaps with the affected employees, will have some responsibility for providing spaces. With this as well as traffic congestion in mind it has been suggested that the best locations for some new government offices might be out on the periphery of the heavily built-up area. But if other new offices are to be in downtown Victoria, the city should have the government's co-operation financially and otherwise in the construction of parking accommodation.

Alderman Mike Young apparently has failed to convince his fellow members of council that they should not support the building of a $900,000 parking facility between Broughton and Courtney because, he says, there is no proven need for it and the other car parks have blighted the downtown scene.

But is there a great rush?

Mayor Peter Pollen has been quoted as saying that arising from talks with the government it might prove possible to produce a more comprehensive development than now planned, with parking included in a general government building complex.

If this is so much as a faint possibility, it certainly deserves the fullest exploration, even if the building of another unattractive parking facility has to be postponed in the meantime. Alderman Young is right. The construction of an ugly, strictly utilitarian building could be cause for regret for decades — and especially if it is not designed and built with the changing needs in mind.

Ottawa Offbeat

The Inseparables

By RICHARD JACKSON, Colonist Ottawa Bureau

You had only to watch New Democratic Leader David Lewis the other day suddenly lose his cool at another of those now countless press conferences to know that Conservative Leader Robert Stanfield's basic strategy is paying off.

The Stanfield strategy is based on the continuing NDP support, with their 31 balance-of-power votes for the minority Liberals.

He is convinced that in last year's election a great many voters were so unalterably opposed to Prime Minister Trudeau they didn't much care which of the two main opposition parties they supported.

Trudeau was cut from 155 to 109 seats.

The Conservatives picked up from 72 to 107.

And the NDP climbed from 21 to 31.

★ ★ ★

Main objective of some of those who gave the Conservatives their 107 seats was more to give the Liberals the boot than give a leg up to the Tories.

But Mr. Stanfield is convinced that this goes double for the NDP.

And the percentage of those who voted New Democratic who voted anti-Liberal rather than pro-NDP was far greater.

So the thrust of the Stanfield strategy has had to be for a binding together of the Liberals and New Democrats as inseparables in the public mind.

He accomplishes that, convincing people that to vote New Democratic is to vote for Trudeau, and next time all those anti-Liberal votes won't have any place to go but to the Conservatives.

Whether Robert Stanfield is successfully selling the voting public on the idea that his Conservatives are the only true opposition won't be known until the votes are counted again.

★ ★ ★

But at least David Lewis is well aware — and obviously angry, perhaps even frightened — that Mr. Stanfield has to be getting across to at least some of those anti-Liberal votes that went NDP the last time.

He displayed his irritation openly when he flamed up against a CBC reporter at his press conference following yet another of those monotonously successive cost of living increases.

The newsman had asked the perfectly straight question as to why the NDP still persisted in supporting the Trudeau government when it had become so obvious to all that it was continuously failing to cope with inflation.

Far out of character — for David Lewis is usually cool and in control of himself — he reddened in sudden anger and barked: "That's a Tory question if I ever heard one."

It wasn't much of an answer, so the CBC representative tried again, basing a second question on the Stanfield accusation that Trudeau was slowly destroying the economy.

David Lewis reacted to that with an enraged attack on Robert Stanfield.

But he said little, if anything, of Pierre Trudeau and what the prime minister was doing, or not doing with the economy.

That David Lewis has been in there since last January with NDP votes when they counted in support of the Trudeau Liberals is known by everyone who can read or even as much as flip on the radio or TV.

But that David Lewis finally has become edgy, worried and openly angered that people are not only aware, but wonder about it, is something new.

★ ★ ★

In losing his cool he showed just how much he is feeling the heat.

As Robert Stanfield has said, this hasn't been a traditional Parliament of a government with opposition parties against it.

Instead, he says, you have a Conservative opposition with three parties against it, the Liberals, the New Democrats and often Social Credit.

David Lewis has made it that way.

So much has he been in control that some people speak of him as Prime Minister Lewis.

What all this is doing to those New Democratic votes that were more anti-Trudeau than pro-NDP that last time, finally is getting to him.

The worry that next time they could go Conservative has him lashing out in anger now when asked about NDP support for the Liberals.

It's the beginning of the payoff for the Stanfield strategy.

Three More Years Of Dissension

By MARQUIS CHILDS from Washington

Remember that slogan of only 10 months ago, "Four More Years?" Now, in a nightmare reversal of what happened last November, we are to have three more years of dissension and blurred uncertainty over who governs and how.

Those close to the muddied legal process believe Vice-President Spiro Agnew will be in office as his term expires in 1976. If this is proved out, it means that a man subject to indictable offences of bribery, conspiracy and tax evasion will be one heartbeat away from the presidency of the United States.

★ ★ ★

The conjecture on Agnew's staying power, following his refusal to resign his office, is based on the following probabilities. Having wrapped himself in the Constitution by calling on the House of Representatives to investigate the charges against him, he, in effect, is challenging that body to impeach him.

Granting the request, which Speaker Carl Albert summarily rejected, the House would take months to carry out a thorough investigation. It would require a special staff as in the Watergate investigation on the Senate side of the Capitol. Merely assembling the relevant material after a committee and a staff have been named would require weeks. Then the fierce glare of the hearings under the television lights could go on for many more weeks.

★ ★ ★

All this would be preliminary to consideration by the House of a bill of impeachment. Think of the debate with the prospect that each of the 435 members would have something to say. That marathon of labored oratory could be interminable.

In the opinion of this observer the House is unequal to such a challenge. The leadership is fumbling and unsure. While the Democrats have a majority of 150 seats, this includes Southerners who have been repeatedly rallied to the Republican side. The emotional response to the plight of a man caught in a web of campaign money and public favors will cut across party lines, since too many of the members themselves know what that kind of tangle means.

So with the avenue of impeachment closed, assuming these probabilities, prosecution in the courts goes forward. Attorney General Elliot L. Richardson has pledged that the allegations against Agnew will be taken before the grand jury in Baltimore. But the vice-president's attorney will raise the shield of the Constitution and that will be protection, if not in the lower court against the threat of a conviction, certainly on the way to the Supreme Court.

This raises the fantastic outlook of the president — on the issue of the tapes — and the vice-president both refusing the jurisdiction of the courts. Such a defiance of the orderly processes of a government of divided powers can hardly mean less than a breakdown of the system itself.

Sympathy for Agnew has been undoubtedly generated by what has appeared to be a concerted effort through leaks and insinuations of wrongdoing to force him out of office. The widely held belief is that the president wanted to be rid of him so he could name John Connally in his place. Despite repeated denials from the White House and the Justice Department, this belief has persisted.

★ ★ ★

While sympathy for his plight is understandable, the vice-president has done little during the first four years to enlist support for other than the stalwarts in his own party. He spent much of the initial two years in a selective attack on the media — an attack believed to have been inspired by the president. In the kind of assignments abroad that have become routine for the No. 2 man he has handled himself capably enough.

After a press conference when the charges against him first surfaced, Agnew went out to stay with his friend Frank Sinatra in Sinatra's luxury empire in Palm Springs, Calif. In light of Sinatra's dubious reputation on several scores this seems a curious retreat. One of his old friends offered this explanation:

"You have to understand that when Nixon tapped him in 1968 in Miami Beach, Spiro had never known the big time and the big money. The little money, yes, but not the big. That explains Sinatra and a lot of other things."

It is the bankruptcy not of an administration nor of a man, but of the system itself. The voice of moral leadership to point a way out of the morass is still to be heard.

Copyright, 1973 by United Feature Syndicate, Inc.

Britain's Political Situation

Loss of Liberty Threatened

By ANTHONY LEJUENE from London

Britain's prime minister, Edward Health, is scoring as badly in the opinion polls just now as President Nixon is in America. Mr. Heath has no equivalent of Watergate around his neck, but he is even more deeply caught in the quicksand of inflation. And, like President Nixon, he has alienated many of his own Conservative supporters.

Little or nothing seems to remain of the commitment to personal freedom and the rolling back of collectivism which Mr. Heath proclaimed at the time of his election three years ago. He has apparently been converted to the philosophy of planning and controls, of big government spending and big government subsidies.

Right-wingers in Britain have fallen, as a result, into total disarray, homeless and leaderless — except for the maverick figure of Mr. Enoch Powell. Electorally this might not matter if the government's new policies had succeeded in checking inflation and restoring a sense of economic security. But, so far, that hasn't happened.

A large part of the electorate, disillusioned first by Harold Wilson's Labor government and then by Mr. Heath's Tory government, is swinging wildly round the political compass in search of any means to express its frustration. The current beneficiary of this protest vote is the long moribund Liberal Party.

The Liberals, of course, are exultant. But the harsh statistical fact is that the only probable consequence, unless Mr. Heath can recover his popularity within the next 18 months, will be a split vote on the right and a Labor landslide at the next election.

★ ★ ★

The Labor Party itself, meanwhile, has come increasingly under the dominance of its left-wing militants and theoreticians. The policies which it has been discussing, and to many of which it is now committed, include a startling range of measures for bringing everything and everyone within the grasp of the state.

If the left-wingers get their way, the next Labor government will nationalize Britain's 25 largest industrial companies — just for a start. Mr. Wilson has been reluctant to accept this pledge, not because he disapproves of nationalization but because he doesn't want to be tied, in advance, to taking over any specific number of companies.

Labor's chief spokesman on financial affairs has admitted, or boasted, that there would be huge increases in taxation, imposed on everybody earning more than the average industrial wage. A Labor Party policy group recently issued an elaborate document calling for the complete nationalization of land, including all private homes.

In a speech the other day Mr. Roy Hattersley, Labor's "shadow" education minister, who is generally considered a moderate, outlined a plan for making private schools prohibitively expensive by the imposition of extra taxes, and then, once they were seen to be the prerogative only of the very rich, passing a law to forbid them altogether.

★ ★ ★

There is a similar scheme for squeezing private medicine out of existence — which is enthusiastically supported by some political militants in the unions, who are already threatening to "black" any further private hospital development.

The most alarming part of all this, for anyone who cares about freedom, is that so many people are not alarmed by it. Disgruntlement with an ostensibly Conservative government, combined with the insidious spread of collectivist assumptions, can produce a catostrophic loss of liberty almost by accident, with no proper consideration of the real issues at stake.

The Now Society

"Not a fifth one, Hobart—that's the one that makes you worse than you are!"

Today in History

By THE CANADIAN PRESS

American forces under Gen. William Henry Harrison defeated a combined British and Indian force near Moraviantown 160 years ago today — in 1813 — killing the Indian chief Tecumseh. The British commander, Col. Henry A. Proctor, escaped. It was one of the most disastrous British defeats in the War of 1812.

1938 — Eduard Benes resigned as president of Czechoslovakia as the Germans occupied the Sudetenland.

1930 — The British dirigible R-101 crashed at Beauvais, France, killing 46.

1910 — St. Patrick's Cathedral was consecrated in New York.

1880 — The French composer Jacques Offenbach died.

1582 — Pope Gregory XIII reformed the calendar.

Notes

From The Ottawa Journal

Pollution in local waterways has caught up with the old saying that you can lead a horse to water . . . You can, but you wouldn't want to.

The paper shortage will be really serious when even the lower echelon workers carry their lunches in briefcases.

The B.C. government is thinking of going into the life insurance business. Having found taxes so profitable, can governments be blamed for wanting in on the other sure thing?

Trashy Campaigning

From The Oregonian, Portland

The day's news file reveals that in Cleveland the downtown trash containers bear the legend: "Help Perk Up Cleveland." Mayor of that city is Ralph J. Perk. And in Pittsburgh the same kind of containers have a notation: "For Pete's Sake, Toss It Away." That city's mayor is Pete Flaherty.

Also, personal observation has confirmed that Mayor Richard Daley's name is on every garbage truck in Chicago.

Portland has suffered the gratuitous plastering of its downtown trash containers with the political slogans of a failed condidate. But we have been spared the mayoral sidewalk sloganeering of local elected officials. If it is to be tolerated, the trash cans, of course, are appropriate to its level of political campaigning.

Chou To Quiz Kissinger

Has U.S. Made 'Deal' with Russia at China Expense?

By SERGE ROMENSKY
From Peking

BACKGROUND

Chinese Prime Minister Chou En-lai apparently expects U.S. Secretary of State Henry Kissinger to produce a number of convincing arguments in support of Chou's policy of rapproachment with the United States when Kissinger visits Peking later this month.

Diplomatic observers here point out that the Chinese prime minister, in his report to the 10th congress of the Chinese Communist party in August, appeared rather on the defensive regarding this policy.

It was noted that he quoted Lenin to show that, certain compromises were unacceptable, others were justified by the higher interests of socialism.

★ ★ ★

Chou is expected to seek clarification from Kissinger on the significance of the results of the "summit" held in June between Soviet Communist party general secretary Leonid Berzhnev and President Nixon.

Kissinger

Chou

The speech made at the United Nations this week by the chief Chinese delegate and vice-minister of foreign affairs, Chiao Kuanhua, reemphasized this concern, at least to a certain extent.

Chiao in effect categorically rejected the nuclear guarantee which the United States had, in a manner, given to China without the latter having asked for it. The American initiative was the result of the Nixon-Brezhnev agreement on prevention of nuclear war.

The Chinese delegate repeating an expression already used by Chou En-Lai, described the agreement as "a scrap of paper."

He emphasized that "China absolutely will not go begging for nuclear protection from any country," and that it was not afriad of any nuclear threat.

★ ★ ★

By the end of the Brezhnev-Nixon summit, it seemed to observers in Peking that the way in which the Soviet-American agreement on the prevention of nuclear war and the explanations given then by Kissinger himself (who admitted that a sort of guarantee was given to China by this agreement) was maladroit with regard to Peking.

It is striking to note that, according to reliable sources, the opinion is held in certain of the less flexible socialist countries that the Brezhnev-Nixon summit resulted in a secret agreement on sharing zones of influence in the world.

★ ★ ★

One view in these countries is that the Americans have 'given" Afghanistan (where a recent coup d'etat toppled the monarchy) to the Soviets in exchange for Chile.

Without these views necessarily beng shared to any great extent in Peking, Kissinger will still have to make an effort to persuade China that the United States is not once again "in collusion" with the Soviet Union in settling the affairs of the countries of the Third World without asking their opinion, following the Brezhnev-Nixon "summit."

Other questions appear almost secondary in comparison.

The keystone of the Sino-American rapprochment is the phrase in the communique of February, 1972, that neither of the countries is seeking for itself, or for another, hegemony in Asia and the Pacific.

★ ★ ★

Chou En-lai wil certainly be interested, in this respect, in Kissinger"s intentions regarding Japan with reference to the secretary of state's grand plan for a new Western alliance including that country.

This interest will be all the greater since Kissinger's visit follows closely on that of Japanese Prime Minister Kakuel Tanaka to Moscow.

Quote!

One can never look enough at the feet of snobs. They have a special shape due to having stepped on other people's heads. — French author Gonzague Saint Bris.

PAGE 5

The glorious beer of Copenhagen

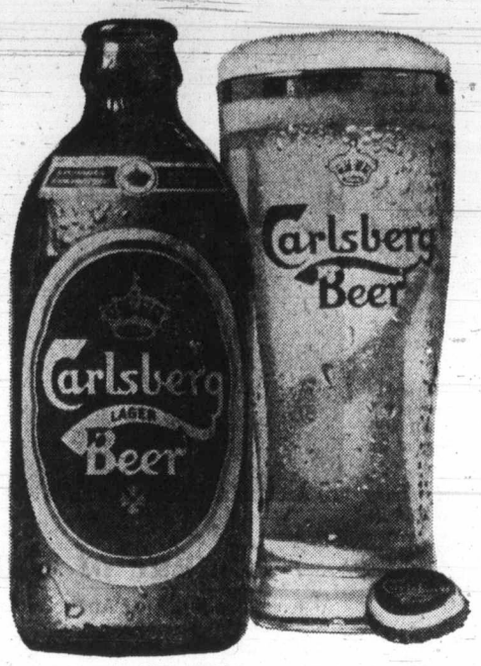

Now brewed in British Columbia

Carlsberg has long been the world's most exported Lager beer. Now Carlsberg, the glorious beer of Copenhagen, is brewed right here in British Columbia. And because it's now brewed here, you can enjoy Carlsberg fresh from the Brewery.

Carlsberg . . . brewed with all the skill and tradition of Denmark to the taste of Canadian beer drinkers. Discover Carlsberg for yourself.

The Carling Breweries Ltd.

Jewish Issue Upsets Everyone

Austria Plays for Time

By ROD CURRIE
From London

Austrian Chancellor Bruno Kreisky's proposal to ask the United Nations to take over the Jewish transit camp he had promised at gunpoint to close is broadly interpreted as a play for time.

As things now stand Kreisky is caught in intense international crossfire, accused on the one hand of capitulating to Arab terrorists and on the other to Golda Meir.

The irony of the saga is that Kreisky got himself into this position because of Austria's humanitarian concern for Soviet Jewry and indeed for refugees everywhere.

★ ★ ★

At great expense, inconvenience and danger Austria has supported Schoenau Castle transit camp which has been handling thousands of Jews in transit from the Soviet Union to Israel.

Aside from that, Neutral Austria since the Second World War has taken in more refugees than any other country.

The chancellor, himself a Jew with a brother living in Jerusalem, was thrust into the limelight last week when Arab guerrillas seized three Jews travelling to Israel and an Austrian officer and extracted a promise that the camp would be closed in return for the hostages' safety.

Since then world opinion has been almost unanimously critical of Kreisky, charging that he has emboldened the terrorists to try similar tactics elsewhere.

Meir

Kreisky

★ ★ ★

At a strained two-hour meeting in Vienna with Israeli Premier Golda Meir he put forth the idea of the UN taking over administration of the camp, explaining later that an Arab attack against the camp then would be an attack on the UN "and the Arabs have great interest in not offending the UN."

He conceded the formidable Mrs. Meir was cool to the idea and many Western diplomats doubted the scheme would gain support since the UN refugee commission is not anxious to take on new obligations and Arab delegates were bound to oppose the proposal.

Arab spokesmen already have charged Kreisky is going back on his pledge to the guerrillas in an attempt to pacify Mrs. Meir.

★ ★ ★

Meanwhile, in the view of most observers, the consultations and debate at the UN will divert attention while Kreisky considers his alternatives.

For a start, there is no indication the camp will close soon. Certainly Soviet Jews in residence or in transit will be accommodated. Kreisky also has hinted that Austria will continue to help travellers by other means, provided they move through swiftly and do not require stopover facilities.

Others have suggested Kreisky is not bound by a promise extracted under pressure and he is under no obligation to hold to it. But he has indicated he will not renege, arguing that to do so would make it more difficult for other leaders who have to negotiate with terrorists in the future.

★ ★ ★

The dilemma also presents an unhappy situation for Mrs. Meir, who faces a general election at the end of this month. Her visit to Vienna was something of a gamble and the fact she left Kreisky empty-handed does not help her position.

Nevertheless, this development opens the way for a renewed appeal to Soviet authorities to allow Jews to fly direct to Israel.

★ ★ ★

A number of United States politicians support this approach, urging that it be made a condition for any new trade agreement which the Soviets eagerly desire.

If the Kremlin, in its apparent enthusiasm for detente with the West, should agree, it would serve to arm Mrs. Meir against sections of the Israeli press which criticized her trip to Vienna as superfluous and would certainly enhance her status in the election campaign.

Iceland Threat to West

Bid to Quit NATO Has Serious Implications

By PHIL NEWSOM
UPI News Analyst

Ever since American forces took over the protection of Iceland under NATO, Icelandic communists have been chanting, "Yankee go home."

Whether they are to go home, or in what degree, is the subject of negotations between Washington and Reykjavik.

Since Iceland also is deeply involved in her codfish war with Britain, decisions to be reached in coming days will effect her future for years to come and rank as the most important since she became an orignal member of NATO in 1949.

★ ★ ★

The island mini-nation's situation alongside North Atlantic sea lanes is vital to NATO's Atlantic communications and as a listening post for monitoring Soviet ship and submarine movements.

Opponents of the American-commanded Keflavik NATO base a few miles from Reykjavik have used the codfish war not only to whip up sentiment against Britain and to a lesser degree West Germany, but also to demand Iceland's total withdrawal from the North Atlantic Treaty Organization.

★ ★ ★

Iceland's coalition government, which includes Communists, served notice on June 25 that it wished to review the agreement governing NATO use of the Keflavik base. The agreement's terms state that it can be abrogated by Iceland if no agreement to revise or extend is reached within six months from the date of notification.

Base rights would then expire one year after that, on Christmas Day, 1974.

Prime Minister Olafus Johannesson has pledged that U.S. forces will withdraw by 1975.

Both East and West see Iceland as the key to control of the North Atlantic.

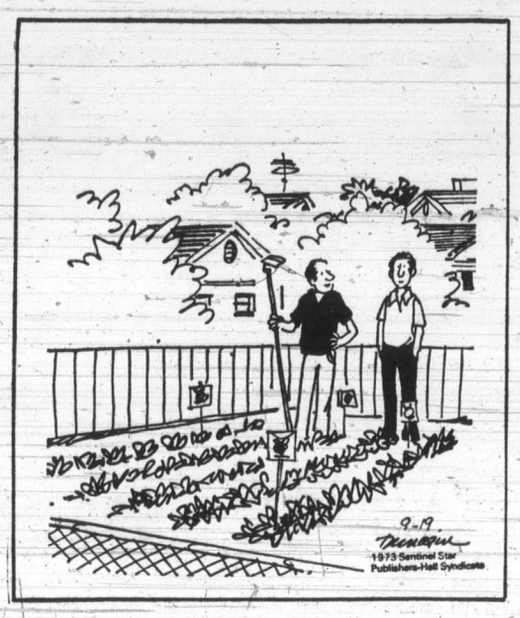

"Russia wants to buy the entire crop."

The British occupied it in 1940 to block the Germans and were replaced by the Americans in 1941. The Americans left in 1946, came back in 1951 and have been there ever since. Some 3,000 Americans under the command of an admiral act in the dual role of a defence force for Iceland and monitor of the sea lanes.

The Icelanders have not always been gracious hosts.

In the Second World War, Britain sometimes used Iceland as a transfer point for captured prisoners from German submarines. The Icelanders cheered the Germans and booed the British.

In current times, many Icelanders refer to the Americans as an occupation force.

★ ★ ★

Communists make up about a third of the coalition government majority in the Icelandic parliament. Last year Iceland announced extension of its fishing waters from 12 to 50 miles offshore and came into immediate collision with the British and West Germans. Britain dispatched warships to protect its trawlers and Iceland demands for NATO intervention followed.

NATO attempts at mediation proved unsuccessful.

It was unfortunate but perhaps inevitable that the two issues become intermeshed. In any event, should U.S. and Icelandic negotiations fail, the entire power balance of the North Atlantic could be effected.

BankAmerica Corporation

World

money.

BankAmerica Travelers Cheques can be exchanged for local currency throughout the world.

That's why we call them World Money.

Our Travelers Cheques are one of the most convenient ways in the world to carry your money.

And one of the safest, too.

Lose your cash, and you're lost.

But if your Travelers Cheques turn up missing, they're promptly replaced.

Next time you take a vacation or a business trip anywhere in the world, take along the money with the world on it.

Take along World Money and you travel with all the money in the world.

BankAmerica Travelers Cheques

Saanich Approves $40,000 Grant

Saanich's $40,000 share of a $100,000 intermunicipal grant towards the proposed activity centre for the handicapped on Vernon was unanimously approved at committee level Tuesday.

Saanich Mayor Hugh Curtis told a meeting of the municipal finance and legislative committee: "It is unthinkable that Saanich might not participate in it."

He suggested the $40,000 be paid over a two-year period.

Meantime organizers behind the centre — which will provide therapy, work and recreation for about 200 people — have asked the federal government to think again about its refusal to help finance the project.

Even if the $100,000 grant is forthcoming from the municipalities, the centre will still be about $200,000 short of its budgeted cost.

Ron Jeffels, activity centre committee chairman, said he hopes for a federal government grant to match the $300,000 donated by the provincial government.

The centre will be part of the Battin-Fielding complex for the handicapped and will be located beside 19 townhouses and a 60-unit apartment for handicapped persons.

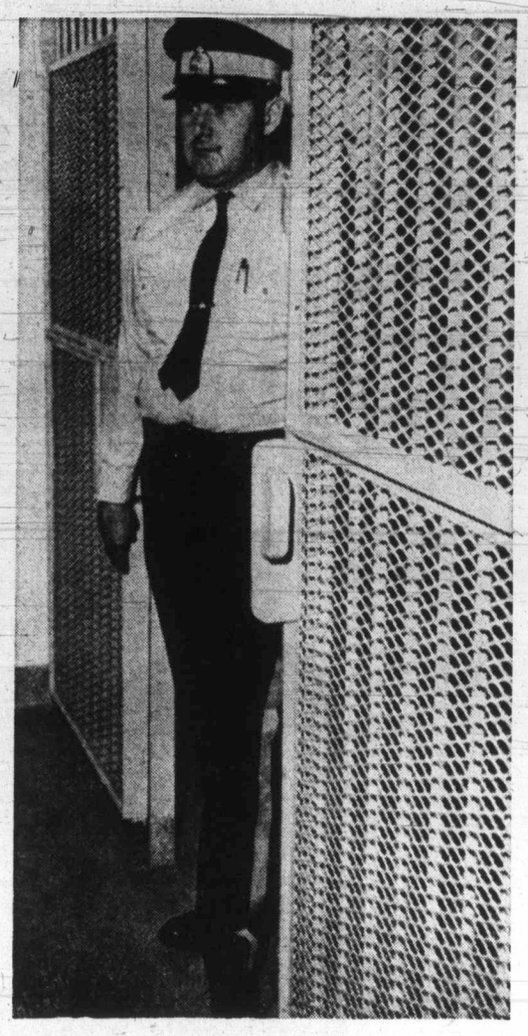

—Jim Ryan photo

Change of Outlook

It looks like Sgt. Don Andrews of Colwood RCMP has somehow landed on wrong side of law. But actually, he's taking look at detention cells in new Colwood detachment headquarters, 2587 Millstream, into which 27-man staff moved Tuesday. Old quarters at 301 Sooke Road did not have lockup.

PROVINCIAL COURT

A warning that a 35-year-old Calgary man faced the possibility of detention as a habitual criminal was given Thursday in Victoria Provincial Court by Judge William Ostler — and the man replied, "Yes sir, I realize that."

He was Melvin Garth Ismond, who pleaded guilty to a two-count Victoria charge of uttering two $100 cheques Sept. 4 and 10, and admitted a record which Ostler called "almost unbelievable" and one of the worst he had ever heard.

Prosecutor Peter Birkett said Ismond faced a charge in Saskatoon and had a record of 55 convictions since November, 1962, that earned him a total of more than 19 years imprisonment. In addition, the record went back to 1959 and included three deportations from the U.S.

Birkett said Ismond had convictions in Port Angeles, Prince Albert, Regina, Saskatoon, Winnipeg, Cranbrook, Fort Frances and Duluth.

Ismond said his troubles began in 1959, when he was 21, and were due to alcoholism. He asked for a sentence of at least two years since that is the minimum in a federal penitentiary, where he could learn a trade and receive help in beating his drinking habit.

Ostler added to his warning of possible habitual-criminal action a comment that Ismond had been "treated very leniently" in some of his sentences. He sent Ismond to prison for three years.

□

In the court section of Judge F. S. Green, an absolute discharge was granted to Del Batters, 1162 Rockland, who had been found guilty on a Victoria charge of common assault. Batters was acquitted on a second similar count and a third was dismissed.

The three-count charge resulted from a tussle between adults supervising or attending a pre-schoolers' lacrosse game July 23 at Stevenson Park.

Green said the "whole situation was disgraceful . . . (the adults) were unable to cope with their emotions. He said "the tragic thing is the effect" on the children and the adults "bear in their own consciences the unseemly effects of this incident."

□

Marius Dunford, 17, of 703 Pine, who pleaded guilty to a two-count Saanich charge of theft of a car and criminally-negligent driving, was remanded to Oct. 25 by Ostler for a pre-sentence report and sentence.

Prosecutor Birkett said Dunford took an unlocked 1966 car early Thursday from Pearson's World of Pleasure, 3388 Douglas, then shortly after was seen by police to be driving without lights on Harriet.

Dunford was chased by two Saanich cars and one from Colwood RCMP until the stolen car ran out of gas at the Malahat summit. The chase covered five miles at speeds of up to about 105 miles an hour and Dunford's vehicle forced about five oncoming cars off the road.

□

Craig Randall Reilly, 20, of 773 Hillside, was fined $75 by Ostler, put on probation for six months and ordered not to possess or carry any offensive weapon in that time.

Reilly pleaded guilty to a Victoria charge of possession late Wednesday of a knife for a purpose dangerous to the public peace. Stopped by police on a Victoria street, Reilly told officers he had been attacked once and would use the knife if it happened again.

□

Bertrand Thomas, 17, of 315 Henry, received a suspended sentence and a one-year probationary term and was instructed not to enter any licensed premises in the county of Victoria in that time. Thomas was found guilty Sept. 12 after a trial on a Victoria charge of public mischief laid when a $287 store Window was broken April 22 a 632 Yates during an argument between Thomas and another youth. Thomas also was ordered to pay $287 for the window.

□

Robert Edward Parsons, 20, of 922 Cloverdale, was fined $75 following his plea of guilty Sept. 4 to a charge of possession of a small amount of marijuana seeds Sept. 1 when police checked him in the 1200 block Langley.

Beer Increase 'From Brewers'

A 16-cent increase in the price of a dozen bottles of beer was forced upon the B.C. government by the breweries, Attorney-General Alex Macdonald said Wednesday.

Macdonald, minister responsible for the Liquor Control Board which reported a profit of more than $90 million in the last fiscal year, says he fought "manfully" against the increase which pushed the price of a dozen bottles to $3.

Under the increase, the breweries receive an extra 12 cents per case on the wholesale cost. The remaining four cents go to the government.

"They wanted 22 cents, and they got 12," Macdonald said, adding that the price increase was made necessary by increased costs of cereals, wages and other factors.

Garde Gardom (L—Vancouver Point Grey) asked him what the government planned to do with its increased revenues this year on beer and imported wine, which he said will push profits to $100 million.

You get more IN '74

SEE THE ALL NEW

Ford MUSTANG II

and all Other Models

NOW ON DISPLAY Hillside SHOPPING CENTRE

PETER POLLEN FORD Dealer Licence D1188

Musicians Sought By Police

The Victoria City Police Community Band is beginning a new season, and is looking for new members.

As now organized, the band recognizes there are in the Victoria area many people who have enjoyed playing in bands, but for some reason (like leaving school) no longer have a band connection.

The band manager, Policewoman Karen Dunn, says anyone who can play a band instrument and is aged 14 "and up," would be most welcome. "Just come, and bring your band instrument."

Those interested are invited to telephone her at 384-4111.

To raise funds for its work, the band plans a car wash on Saturday, Oct. 13, from 10 a.m. to 4 p.m. at the Texaco gas station in the 1600-block Fort.

"For 99 cents," Dunn said, "you'll have your car washed and vacuumed, and the glass cleaned outside AND inside."

Giant Tower Collapses

WALKER, Iowa (UPI) — A 2,000-foot television transmitter tower, one of the tallest in the U.S., buckled and collapsed here, killing five persons and injuring three. The tower, operated by KCRG-TV in nearby Cedar Rapids, toppled breaking first in the middle and then crumbling completely.

Pension Hikes Requested

EDMONTON (CP) — Canadian National Railway pensioners have asked the federal government for a pension increase of 10 per cent, similar to that given retired civil servants. The request, approved by a national meeting of the Retired Railway Veterans Association was included in letters to government officials.

sip the light fantastic

P&T PARK & TILFORD Your assurance of quality

King Fisherman

SPRING (CHINOOK)

Pedder Bay Marina

Howard Kirkham, 34 Helmcken; 11.12, Pedder Bay, Buzz Bomb.

D. E. Watson, 543 Phelps; 7.8, 6.0, Pedder Bay, Buzz Bomb.

Ken Breuker, 279 West Burnside; 5.0, Pedder Bay, minnow.

A. B. Crowe, 528 Prince Robert Drive; 6.8, 8.8, Pedder Bay, minnow.

Marcus Grant, 2369 Dunlevy; 41.0, Pedder Bay, hootchy.

Eleanor Dmytriw, 3362 Tibbett Crescent; 7.6, Pedder Bay.

Dave Reid, 234 Meade; 15.8, Pedder Bay, Buzz Bomb.

A. Jedinak, 825 Shamrock; 6.0, Pedder Bay, Buzz Bomb.

Ray Goulet, 4 Rocky Point Road; 12.8, Pedder Bay, Buzz Bomb.

Ron Dworski, 118 Menzies; 7.0, Pedder Bay, Super Strip.

Mrs. D. Webb, 4158 Torquay; 10.5, Pedder Bay, strip.

John Woolford, 3145 Jackson; 5.0, Pedder Bay, Super Strip.

Bob Hope, Sidney; 12.0, Pedder Bay, Minnow Teaser.

Tim Fox, 543 Linden; 21.8, Pedder Bay, Strip Teaser.

Mark Larocque, 3348 Hazelwood; 9.8, Pedder Bay, Buzz Bomb.

K. A. Moeskav, 527 Selkirk; 5.7, Secretary Island, Strip Teaser.

John MacMillan, 3348 Hazelwood; 21.8, Pedder Bay, Buzz Bomb.

J. C. Hamilton, Sidney; 5.0, Pedder Bay, Minnow.

D. Schachter, Pedder Bay Trailer Park; 10.0, Pedder Bay, minnow.

A. Jedinak, 825 Shamrock; 5.0, 6.0, Pedder Bay, minnow.

John Milnes, 4116 Sooke; 32.8, Pedder Bay, Buzz Bomb.

Pat Milnes, 4116 Sooke Road; 7.0, Pedder Bay, Buzz Bomb.

G. Milnes, 4116 Sooke Road; 8.0, Pedder Bay, Buzz Bomb.

J. Vowles, 1021 Burnside; 7.0, Pedder Bay, Strip Teaser.

Linden D. Bell, 1815 San Pedro; 13.0, Pedder Bay.

J and K Baystore Marina Ltd.

G. Gecsey, R.R. No. 2, Duncan; 21.4, Cowichan Bay, Strip Teaser.

Ed Tutte, 1202 Highrock; 24.0, Cowichan Bay, Strip Teaser.

Chuck Dumaresq, 2862 Leigh Road; 20.0, Cherry Point, Strip Teaser.

Harold Ronningen, Box 94, Shawnigan Lake; 22.0, Cowichan Bay, Strip Teaser.

COHO

Bate's Beach Resort

Louie Fine, Oakdale, Calif.; 16.10, 9.14, 9.9, 9, 6.9, 8.8., 7, 7.3, 6.10, 5.4, Bates Beach, Bucktail.

John Stirling, RR No. 2, Courtenay; 11.15, Bates Beach, Bucktail.

Bert McDonald, 2254 Downey, Comox; 11.8, 7.15, 6.3, Bates Beach, Bucktail.

Art Clark, R.R. No. 2, Courtenay; 11.6, 10.10, 8.3, 7.6, 5.14, 5.13, 5.2, 6.4, 5.15 5.12 Batees Beach, Bucktail.

Vic Makowichuk, Box 231, Lazo; 11, 9, 5.8, 5.5, 5.4, 5.2, Bates Beach Bucktail.

Bill Colley 1726 10th New Westminster; 10.1, 5, Bates Beach.

Trevor Kew, R.R. No. 3, North Gower, Ont.; 9.14, 5.4, Bates Beach, Bucktail.

H. Fee, R.R. No. 3, Courtenay; 9.12, Bates Beach, Bucktail.

Bill Browne, R.R. No. 2, Courtenay; 9.11, Bates Beach, Bucktail.

Sandy Rafter, General Delivery, Merville; 9.8, Bates Beach, Bucktail.

Barrie Colley, 2105 Carmen, Port Coquitlam; 9.1, 7.14, 6.14, Bates Beach, purple Bucktail.

J. B. McDonald, Downey, Comox; 9.1, 6.9, 5.13, 5.2, Bates Beach, Bucktail.

Mrs. S. Spencer, 506-1399 Stanley; 8.14, 5, Bates Beach, Bucktail.

Vernon Lewis, 2010 McKenzie, Comox; 8.13, Bates Beach, Bucktail.

Ron Johanson, 840 Lake Lucerne, Calgary; 8.1, 6.6, 6.1, 5.14, 5, Bates Beach, Bucktail.

A. Classen, 1171 Second, Courtenay; 8, Bates Beach, Bucktail.

Warren Osborne, Oakdale; 8, 6.14, 6.3, 7.14, 5.4, 5.3, 5.8, 5.2, Bates Beach, Grey Bucktail.

Chris Reeser, Lazo; 7.15, Bates Beach, Bucktail.

John Stirling, RR2, Courtenay; 7.14, 6, Bates Beach, Bucktail.

Bob Reesor, Lazo; 7.14, 7.7, 6.1, 5.8, 7.6, Bates Beach, Bucktail.

Everett Irwin, 4291 W. 9th, Vancouver; 7.14, 7.6, 5.12, Bates Beach, Bucktail.

Bill Skutt, 6558 Sunshine, Delta; 7.8, Bates Beach, Bucktail.

Lucille Fine, Oakdale; 7.8, 6.8, 5.10, 5.8, Bates Beach, Bucktail.

Karen Thirkell, 5310 Capitol, Burnaby; 7.6, Bates Beach, Bucktail.

Ed Illott, C.F.B. Comox; 7.5, 6.6, Bates Beach, strip.

Barry Colley, Port Coquitlam; 7.3, Bates Beach, Bucktail.

Alec Fulton, 2060 Piercy, Courtenay; 7.3, 5.7, Bates Beach, Bucktail.

Gary Britton, 1005—703 Esquimalt; 7.3, Bates Beach, Bucktail.

Ellen Seykora, Island Highway North, Courtenay; 6.13, Bates Beach.

Ruth Colley, 1726 Tenth, New Westminster; 6.11, 5.8, Bates Beach, Bucktail.

Ev Irwin, 4291 W-9, Vancouver; 6.10, Bates Beach, Bucktail.

John Shorting; 6.9, Bates Beach.

L. W. Peterson, 1625 McLauchlin, Courtenay; 6.8, 6.4, 5.2, Bates Beach, Bucktail.

Stu Pitts, 679 Anderton, Comox; 6.7, Bates Beach, Bucktail.

Norma Kew, RR3, North Gower, Ontario; 6.6, Bates Beach, Bucktail.

Marine Calendar

NAVY

HMCS Fundy, Rainbow, Chignecto — at sea.

MARINE SCIENCES

CSS Laymore — Campbell River area.

CSS W. J. Stewart — Howe Sound.

All other ships in port.

COAST GUARD

Camsell and Douglas — enroute Victoria.

Ready — Sandheads patrol area.

Racer — Tofino patrol area.

Vancouver — on Station Papa.

All other ships in port.

MERCHANT MARINE

Esquimalt — Sun Diamond.

Crofton — Lucas N.

Duncan Bay — Gudrun Bakke.

Port Alberni — Konstantine Polstolskiy.

DIVE the GULF ISLANDS

On Saturdays and Sundays, from Westport Marina E Jetty, 10 a.m. 'til 4:30 p.m. . . . a trip to many bays and coves of the nearby Gulf Islands. Dive for fish, abalone or scallops . . . explore new underwater territories.

★ SAILING and DIVING
★ MAXIMUM OF 10 DIVERS PER DAY
★ LUNCHEON and REFRESHMENTS included
★ $15.00 PER PERSON

Sailors and Jiggers Welcome. Diving Club Charters Welcome.

Come With Me . . .

I'm your skipper and divemaster with 12 years experience. We'll sail, dive and fish from the comfort of a 47-foot Motor Sailer. Call now and reserve your trip . . . 478-6540.

MAJOR W. R. WESTFALL NAUI 96

WESTFALL SPORTING VENTURES LTD.

Does the Agricultural Land Reserve Affect YOU?

The Capital Regional Board has scheduled five public information meetings to explain the proposed Agricultural Land Reserve Plan which has been prepared for the Provincial Land Commission, as required by the Land Commission Act, and to hear preliminary objections with a view to expediting the formal public hearing which will begin on October 29, 1973.

Regional District directors and staff will attend these meetings, which are open to everyone and which will be held at:

- Salt Spring Island — Saturday, Oct. 13, 10:30 a.m. to noon, and 1:30 p.m. to conclusion, High School Auditorium, Ganges.
- Sooke — 7 p.m. Monday, Oct. 15, Sooke Community Hall dining room.
- Saanich Peninsula — 7:30 p.m. Friday, Oct. 19, North and South Saanich Agricultural Hall, at 7910 East Saanich Road.
- C.R.D. Board Room — 7:30 p.m. Tuesday, Oct. 23 and 7:30 p.m. Thursday, Oct. 25, at 524 Yates Street.

Capital Regional Board Information Service

Imperial centre

Disc/Drum Brake Specials

For complete safety, your brakes need regular check-ups. Before you go any further, make sure you can stop. Trust your disc or drum brakes to our service specialists.

4 WHEEL DRUM BRAKE RELINE

YOU GET:
- New linings on all four wheels
- 14 point inspection of your complete brake system

NOTE: Turning drums is not included.

32.95 Including parts and labour

FRONT WHEEL DISC BRAKE SERVICE

YOU GET:
- Four new front brake pads—installed
- Outer front bearings repacked
- Calipers, rotors and rear brakes inspected

NOTE: Rotors machined, calipers rebuilt at extra cost.

32.95 Including Datsun and Toyota

WHEEL ALIGNMENT SPECIAL

Now's the time to get an expert wheel alignment, to keep your car handling easily on the road. Esso experts will:
- Adjust caster, camber and toe-in
- Check springs, shackles, shocks, ball joints
- Check tie rod ends, steering mechanism
- Adjust bearings

1 week only 9.95 Parts extra if required

Use your Esso or Chargex credit card

HILLSIDE AND SHELBOURNE
DOUGLAS AND FINLAYSON

592-2455

Esso

Killer May Aid Victim's Wife

Ford
. . . Spanish plant

NAMES in the NEWS

MIAMI — A Miami judge is considering a plan to let a convicted murderer go free under probation if he contributes to the support of his victim's widow and five children.

Criminal court **Judge Dan Satin** called the idea "something we should at least think about."

Satin proposed the idea after **Larry Clark**, 19, pleaded guilty to second degree murder charges in the shooting death last April 18 of **Rudolph Smith**, 36.

Satin said if Clark was ordered to make support payments, Smith's widow "never would have to see him and she would have some help with the children."

□

CHICAGO — **Mike Biondini**, 20, who stuffed 297 sticks of gum in his mouth to create a world record last weeek, has downed 40 tacos to set a mark for any comers to match.

□

MADRID — Industrialist **Henry Ford II** Thursday met with Industry Minister **Jose Maria Lopez de Letona** to discuss plans for a $350 million auto plant in Spain, ministry sources said. Ford Espana, the company's Spanish subsidiary, will start producing 250,000 units in 1976 according to present plans.

□

DUBLIN — The Irish hospital sweepstakes' superprize of $500,000 on the Cambridgeshire Handicap was won by an English ticket-holder. A spokesman said this was the second time in 12 draws that the prize had gone to England. Previously it went to six winners in Canada, three in the United States and one in Ireland. The winner was identified as **E. Horner** of Cheshire.

EDINBURGH, Scotland — Lawyers for **Mary Cairns**, a cherubic 9-year-old, appealed to Scotland's high court to overturn the 18-month detention sentence imposed on the child for stabbing a girl friend. **John Horsburgh**, Mary's defence attorney, told judges hearing the appeal the sentence was "harsh and oppressive." He said Mary "is deeply repentant" and should not be taken from her family to a detention centre or children's home.

□

YORK, England—A 14-year-old boy was ordered to be detained for life here for starting a fire which caused $50,000 damage to the reformatory in which he was staying. **Malcolm Bryson** set fire to some pyjamas in a dormitory because, as he told police, "I do not like it here."

□

NEW YORK (UPI) — Thirty shotgun-toting policemen smashed through the door of a tenement apartment in Brooklyn and captured **Henry Brown**, an alleged police killer and member of the militant Black Liberation Army who escaped from a hospital clinic a week ago, police said.

Brown is charged with murder in the 1972 ambush slayings of police officers **Rocco Laurie** and **Gregory Foster**. He had previously boasted to police: "I will escape—you can't stop me."

□

NEW YORK — Detectives arrested an art dealer and five others on charges of stealing 29 paintings worth an estimated $200,000 from the Manhattan apartment of U.S. Standard Oil heir **Peter Salm**, police said. A department spokesman said detectives raided the apartment of **Gene Zimmerman**, owner of the Gregoire Gallery, arrested him and recovered one of the stolen paintings.

Saboteurs

From Page 1

dirty tricks in previous campaigns.

The two Florida Young Republicans were both accomplices of political trickster Donald Segretti, 32, a California lawyer, who said he took his orders from a White House aide.

He has pleaded guilty to three federal misdemeanor charges arising from political sabotage efforts he directed in the Florida primary.

After hearing Benz and Kelly, the commitee recessed until next Tuesday when it is tentatively scheduled to hear more testimony about dirty tricks against Democrats.

Chairman Sam Ervin (D—N.C.), said the committee hopes to wind up its investigation of dirty tricks next week, then take a two-week break to coincide with the recess already planned by the Senate.

Kelly said that after he was recruited by Segretti, his operations "began with pranks, but . . . began to get more and more intense."

"I knew some of these things were illegal," he said. "I was weaving my own spider web and I couldn't get out of it."

Both Benz and Kelly said they received $150 a month plus expenses from Segretti. They said they didn't know Segretti had been hired by Dwight Chapin, then President Nixon's appointments secretary.

Benz said the money wasn't his main incentive.

"I felt if the Democrats got a little dose of their own kind of activities, they would be a little reluctant to do this to us in the future."

From the beginning, Muskie was the principal target, Kelly said.

While it was always assumed that Alabama Governor George Wallace would win the Florida primary, it would have been a victory and not an upset for Muskie to have come in second.

"What we wanted was to derail his bandwagon and cause him to come in fourth or fifth," he said. Muskie finished fourth.

"Mr. Segretti mentioned to me that Muskie had a short fuse and, if enough pressure was put on him week by week, he would be more likely to blow that fuse," Kelly said.

He said he once entered a Muskie news conference and released two white mice with ribbons around their necks.

The slogan on the ribbons read: "Muskie is a rat fink."

Under questioning from Senator Daniel Inouye (Dem.—Hawaii), Kelly said most of his activities probably were illegal.

Black States

From Page 1

Zaire, who said his country had broken diplomatic relations with Israel.

Mobutu said relations would not be restored until Egypt and other Arab nations recovered territory lost in the 1967 Mideast war.

Zaire became the seventh African country in 18 months to break relations with Israel, which claims that Arab nations are inspiring the breaks by offering the African nations financial benefits.

The vote to suspend debate before Mobutu spoke was 80 to 26, with the United States, Britain, France, Australia, West Germany and Japan on the losing side.

The group of African nations leading the move to halt proceedings was supported in the voting by China, the Soviet Union, East Germany and other Communist countries.

• NOTICE •

BLACKTOP DRIVEWAYS

MADISON PAVING CO.

385-9822

384-2439

Not Even Wallace Knows

From Page 1

Some of those dealings might involve the provincial Social Credit party, he said, which was the main reason he was meeting with Stanfield on Oct. 12. There was some talk of deals in which the provincial Tories would quietly fade away in return for Socred help for the federal Conservatives at election time.

Wallace said he would never run for leadership if there was any danger of that happening, but he didn't think Stanfield would countenance such a move any more than he would. However, he did want to get the record completely clear with the federal leader on the point before making a final decision.

He wanted to meet with McColl, he said, because McColl was one of his closest personal friends and political supporters, and he would talk any such major decision over with him.

However, McColl had been in Europe on business since before Warren announce his resignation, and is due to return next week.

Last but not least, said Wallace, he wasn't sure whether someone with as many reservations as he had about the job should attempt it. "All the political leaders I've ever known have been completely sure of what they've wanted and where they were going."

Take Off Fat With Home Recipe Plan

It's simple how one may lose pounds of unsightly fat right in your own home. Use this home recipe dietary plan. It's easy, no trouble at all and costs little. Just go to your drug store and ask for Naran Reducing Plan. Pour liquid into a pint bottle and add enough grapefruit juice to fill the bottle. Take two tablespoonsful twice a day as needed and follow the Naran Reducing Plan.

If your first purchase does not show you a simple easy way to lose bulky fat and help regain slender more graceful curves; if reducible pounds and inches of excess fat don't disappear from neck, chin, arms, hips, abdomen, calves and ankles just return the empty carton for your money back. Follow this easy way endorsed by many who have tried this plan to help bring back alluring curves and graceful slenderness. Note how quickly bloat disappears, how much better you feel. More alive, youthful appearing and active.

MAZDA ROTARY

LICENSE NSU/WANKEL

The answer to the performance problem.

And nobody else has it!

EATON'S Downtown

Store Information 382-7141

Shop Thurs. and Fri. 'till 9:00 p.m.

Trans Canada SALE

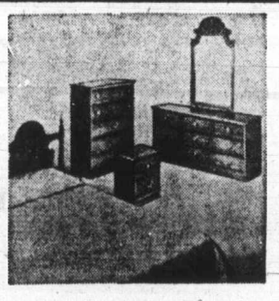

Mediterranean Style 3-pce. Bedroom Suite
Sale, 449.99
Has warm Montego oak finish. Includes 66" triple dresser with mirror, 5-drawer chest and 54/60" headboard. Matching night table. Sale 64.99

132"W Fortrel/polyester Seamless panels
White polyester marquisette panels with permalene finish. Rod pocket heads, Machine wash.
63" length, Sale 8.09
81" length, Sale 9.19
Drapetres, Second Floor, Home Furnishings Building

Modern davenport for day or night comfort
Handy convertible for day seating, converts to comfortable sleep surface. Viscose/olefin in avocado or brown. Sale, 179.99
Furniture, Second Floor, Home Furnishings Building

Colorful "blue onion" soup tureen
Family-sized glazed ceramic in blue onion design. Complete with a plate, cover and ladle. Holds about 2 quarts. Sale, each 14.99
China, Main Floor, Home Furnishings Building

Oven-to-table Mikasa dinnerware
"Sunblaze" pattern in yellow and brown ironstone. 6 each bread and butter, dinnerplates, cups and saucers, cereals, cov. sugar, creamer. Sale, 33 pcs. 29.99
China, Main Floor, Home Furnishings Building

Schick beauty mist hair dryer on sale
Exclusive beautifying mist, plus 4 temperature settings, giant hood. Sets dry hair, speeds color and conditioning. Avocado color. Sale 35.99
Small Electricals, Main Floor, Home Furnishings Building

Viking electric griddle, great buy
Reg. 26.98 — Cast aluminum body, grooved edges for draining, detachable probe control. About 16⅞x10⅝". Uses 1,500 watts. Sale 22.99
Small Appliances, Main Floor, Home Furnishings Building

Fun-to-play majestic bridge game ensemble
Set has 3 score pads, double deck of playing cards, plastic coating wipes clean. Assorted designs. Sale 2.88
Stationery, Main Floor,

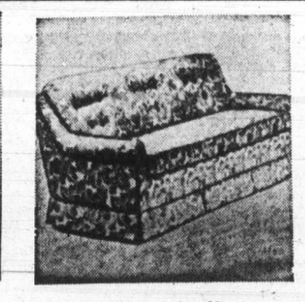

Traditional styling in a handsome sofa
Sale 329.00
Sturdily constructed with kiln-dried hardwood frame, no-sag edges, semi-detached pillow back. Cover is rayon/cotton in blue. Approx. 81".

Stainless steel flatware, 20 pc. set
"Skyline" pattern consists of 4 each: serrated-edge dinner, knives dinner forks, salad forks, dessert spoons, teaspoons. Sale, set 7.99

7-piece Wooden salad bowl set
Danish-design made of dark monkey pod wood. Includes 4"x10" round bowl, 4 individual bowls, pair of 10" servers. Sale 10.99

Parquet-patterned stacking tables
Set of 3 stain-resistant, easy-care finish. For rec room and den. Approx. 15½" square by 15" high, easy to assemble. Sale 18.99
Housewares, Main Floor, Home Furnishings Building

Woodgrained 13 shelf unit
Create a wall library with this 6' wide unit. Walnut woodgrain lithographed on metal. Shelves adjust 1½" intervals. 60" h. Sale 25.99
5-shelf hutch, 24"x60"h. Sale 16.99
Housewares, Main Floor, Home Furnishings Building

Foam-back drapes, permanently pressed
"Shannon" cotton/rayon bouclé-textured. Machine wash/dry. Slip-in hooks. Bronze, blue, gold-tone, more. Approx. 50"x84". Pair 22.99
100"x84". Pair 45.00
Draperies, Second Floor, Home Furnishings Building

Cassette recorder, transistor solid state
Push button controls, earphone jacks, AC adapter. Plastic case, metal handle. 4 "C" batteries included, also mike. Sale 21.49
Toys, Lower Main Floor

Tom and Jerry radio, handy pocket size
Small size radio . . . battery operated, equipped with one ear plug. Radio includes 9 volt battery. Sale 8.99
Toys, Lower Main Floor

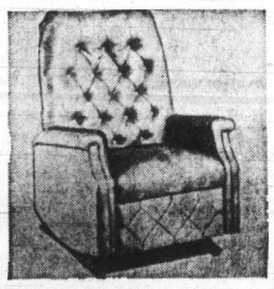

Rocker recliner chair in easy-care vinylal
Sale, 129.00
Has no-sag springs, thick seat cushion, button-tufted semi-detached pillow back and walnut-finished base. Black, chestnut, goldtone vinylal.
Furniture, Second Floor, Home Furnishings Building

Walkie-Talkies are battery operated
½ mile range. Sends and receives. 5 transistor chassis. Telescoping antenna, extends approx. 35". Push button operation. 9-volt battery included. Sale 21.49
Toys, Lower Main Floor

Singer king-size recliner chair
Button-tufted back, reversible seat cushion with tweed fabric on one side. Vinylal cover in green, black, gold. Sale 199.00
Furniture, Second Floor, Home Furnishings Building

Moulded basket chair of durable plastic
29" diameter, comes in yellow, orange, green, avocado. Has 7/16" black wrought iron legs. Sale 11.99
Draperies, Second Floor, Home Furnishings Building

The latest Mod Bean Bag chair
Double stitched, supported vinylal is filled with 8 cu. ft. of polystyrene beads. Zipper opening base. 100" circumference, 50" tall, black, gold, orange or red. Sale 29.99
Draperies, Second Floor, Home Furnishings Building

Save on Haddon Hall Axminster rugs
"Centurion" wool/viscose pile, Oriental design on red or beige; modern design in green, autumn tones, gold. 6'9"x9'. Sale 69.89
9'x12'. Sale 119.00
26"w. hall carpet. Sale, lin. yd. 7.89
(Approx. sizes)
Floor Coverings, Main Floor, Home Furnishings Building

7-pce. dinette suite is handy family size
Table has "Roman Marble" Formica top, 6 swivel chairs. Padded seat covers in beige and brown vinylal. 36"x48" table extends to 60". Sale 154.99
Furniture, Second Floor, Home Furnishings Building

Propylon hardtwist "Pacemaker" design
Triacetate / polypropylene pile. Sunflower, goldtone, fern, blue, bronze / goldtone and many more. Approx. 12' width. Sale, sq. yd. 8.89

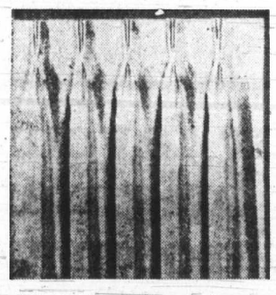

Fibreglass drapes are unlined, hand-wash
Sale, pair 9.99
Extra-heavy-weight textured weave drapes. Pinch-pleated headings, slip-in hooks. Sunflower, green, melon, white, blue or celery. Example: Approx, pleated width, hemmed length, 50"x84".
Drapetres, Second Floor, Home Furnishings Building

Nylon broadloom in "Park Tower' design
Tone-on-tone with foam rubber pad attached. Copper spice, gold-tone, blue/green and many more colors. Approx. 12' width. Sale, sq. yd. 5.89

Lustre nylon shag in subtle 2-tone colors
Treated for static control. Polypropylene and jute backings. Amethyst, cider, meadow, tangerine, green, and more. Approx. 12' wide. Sale, sq. yd. 12.89
Floor Coverings, Main Floor, Home Furnishings Building

Royal typewriter clear printing
Reg. 69.95. 10" carriage, 44 keys, 2-color ribbon, paper support, 9½" paper capacity. Grey. Snap-on case included. Sale 59.95

High intensity lamp folds for storage
Reg. 11.95. Compact. Low and high brightness levels. Swivel head. Folding chrome-plated arm. Rectangular base with switch. CSA approved. Sale 8.88

Majestic MkV deluxe electric adder. Save!
8-9 column capacity; non-add and automatic repeat keys. 6'6" cord; full credit balance function (minus negative entries and sub-totals printed in red). Sale 79.95

Unitrex 1200 electric calculator
Reg. 79.95. Add, subtract, multiply, do successive multiplication, combination calculation and other calculations. 12-digit capacity. Sale 69.95
Business Machines, Main Floor

Haddon Hall Ironing table
Reg. 8.98 — Fully ventilated baked enamel mesh top. T-bar adjusts from 24"x36" high, has plastic tipped feet. Sale 6.77

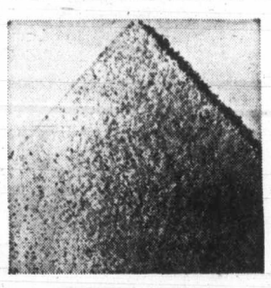

Nylon broadloom Buccaneer shag
Sale, sq. yd. 6.89
2-color mixture. Backed in polypropylene and jute. Buttermilk, coral purple, golden glow, Grecian goldtone, Frost lagoon, avocado, copper. Approx. 12' wide.
Floor Coverings, Main Floor, Home Furnishings Building

Superhealth cast aluminum cookware
Porcelain enamel finish. Avocado, gold-color, poppy.
172-oz. covered Dutch oven. Reg. 15.98. Sale 12.78
10" covered frypan. Sale 11.18
8" covered frypan. Sale 8.78

Copperclad cookware made of stainless steel
40-oz. covered saucepan. Reg. 10:50. Sale 8.78
52-oz. covered saucepan. Reg. 12.50. Sale 10.38
78-oz. covered saucepan. Reg. 13.50. Sale 11.18
105-oz. covered saucepan. Reg. 15:50. Sale 12.78
80-oz. tea kettle. Reg. 7.98. Sale 6.79

Handy "Presto" pressure cooker
Saves time and safely cooks meats, vegetables under pressure. Polished cast aluminum with stay-cool plastic handle.
3½-qt. Reg. 22.95. Sale 16.99
5-qt. Reg. 25.95. Sale 18.99

Woodgrain finish pantryware
Step-on Can, Reg. 10.98; or Metal Bread Box, Reg. 12.98. Sale, each 8.44
4-pce. canister set has 3-way paper dispenser, chromium-plated trim. 4-pce. set. Reg. 10.98. Sale 8.44
Paper Dispenser. Reg. 8.98. Sale 6.49
Housewares, Main Floor

Kodak X15 outfit with gadget bag
Camera features instant drop-in loading, sharp pictures from 4' to infinity. Wrist strap, CX-126 film cartridge, battery-less Magicube. With gadget bag. Sale 19.95

Keystone Everflash camera Model No. 20
Built-in electronic flash, electric eye. f5.6 lens, uses 126 cartridge film, optical viewfinder. 2 penlight batteries, extra. Sale 46.95

Honeywell 100 electronic flash unit
Compact and lightweight. Approx. 100 flashes on a set of two alkaline batteries. Hot shoe or cable. Batteries extra. Sale 24.95
Cameras, Main Floor

Flyer Savings Continue through to Saturday

VISITING VANCOUVER?

7 GOOD REASONS WHY YOU SHOULD SELECT

the Richmond Inn

FOR YOUR HOLIDAY HEADQUARTERS

- 105 spacious air conditioned rooms with colour TV (Children under 12 free in same room as parents)
- Saunas and heated outdoor swimming pool
- Complete dining, dancing and cabaret featuring live entertainment
- Steps from major shopping facilities
- Free limousine service from nearby Vancouver International Airport. Ample free parking
- Minutes from downtown Vancouver
- Dollars from downtown rates

For reservations phone or write:

the Richmond Inn

755 Westminster Highway, Richmond, B.C.
Phone (604) 273-7878 Telex 04-507604

Selling Hard Way

Shopping centre department store had special 88-cent sale going on children's photos Thursday and it wasn't long before area of sale resembled hot-line television studio. Hardest-working person around was photographer Jill Ingerson as she went through actor's bag of trick to coax smiles out of young subjects. Here she pulls out all stops with one-year-old Ricky Hill, 1982 King's Road, while mother Sylvia watches. Meanwhile, over by camera, Ricky's dad George monitors son's reactions with fascination.

—Jim Ryan photos

'Hire Co-ordinator For Island Aged'

By DONNA CLEMENTS
Colonist Correspondent

COURTENAY — The main recommendation from a study carried out for the Upper Island Health Unit this summer is that a paid, part-time co-ordinator is needed to facilitate integration of services for the estimated 1,470 senior citizens in the Comox Valley.

Elizabeth Berry and Mary Lea Cameron, who worked on the survey of senior citizens and compiled a comprehensive report, were hired by the unit through the provincial government's summer student program.

Members of the Comox, Courtenay and Cumberland municipal councils as well as Courtenay school trustees and directors of the Comox-Strathcona Regional District have all praised the girls for the detailed report.

The study has been forwarded to many sources in the community which deal with the elderly residents.

The girls feel that an essential part of the co-ordinator's job would be to spend time talking with the older people.

"As was evidenced in researching this report, they respond to a personal approach better than the conventional means of advertising. Home visiting would also provide the co-ordinator with the opportunity to motivate those requiring it, at the same time allowing the older people an opportunity to be directly involved in what is done on their behalf," the report said.

While interviewing more than 200 area residents over 65, Misses Cameron and Berry discovered many areas that senior citizens need more education or help.

"People need to be better informed as to what medical care is available in the district, such as the presence of a podiatrist and ophthalmologist," the report said. "Since one-quarter of those questioned have difficulty getting to the doctor's (not just with transportation), perhaps doctors could consider making more house calls to this age group. Those people whose doctors do visit them at home really appreciate the service."

Two-thirds of the people interviewed said they would use a "60 and up" clinic.

The girls said that the only problem associated with the clinic could be transportation.

Action is needed in providing a transportation service for senior citizens.

The report said 40 per cent of the elderly people would use the service.

"Availability of transportation would also hopefully encourage some older people to stop driving at an earlier age. A system of volunteer drivers is probably the best solution, although it is not without problems."

Only one-quarter of the people interviewed feel that their income is inadequate.

"A good number of the others were probably only considering the essentials," the report said.

"There are general complaints that some senior citizens cannot do as many recreational things as they would like to due to lack of money."

EATON'S
Store Information 382-7141 Downtown

Shop Fri. 9:00 a.m. to 9:00 p.m.

TRANS CANADA SALE

Pick your favourite color and brighten up your bathroom with

TOWELS

Heaps 'n heaps of towels, sale priced!

Sale, bath size approx. 20"x24", each 2.39 to 3.19

hand size approx. 15"x25", each 1.39 to 1.50

face size approx. 12"x12", each 79c

Got a lot of tired towels? Need to brighten up your bathroom? Eaton's solves both problems with stacks of thick terry towels in prints and colors to blend, mix or match. Come and pick from sale-priced floral prints, bright jacquards, vivid plains and snazzy stripes in bath, hand and face sizes.

Household Linens, Third Floor

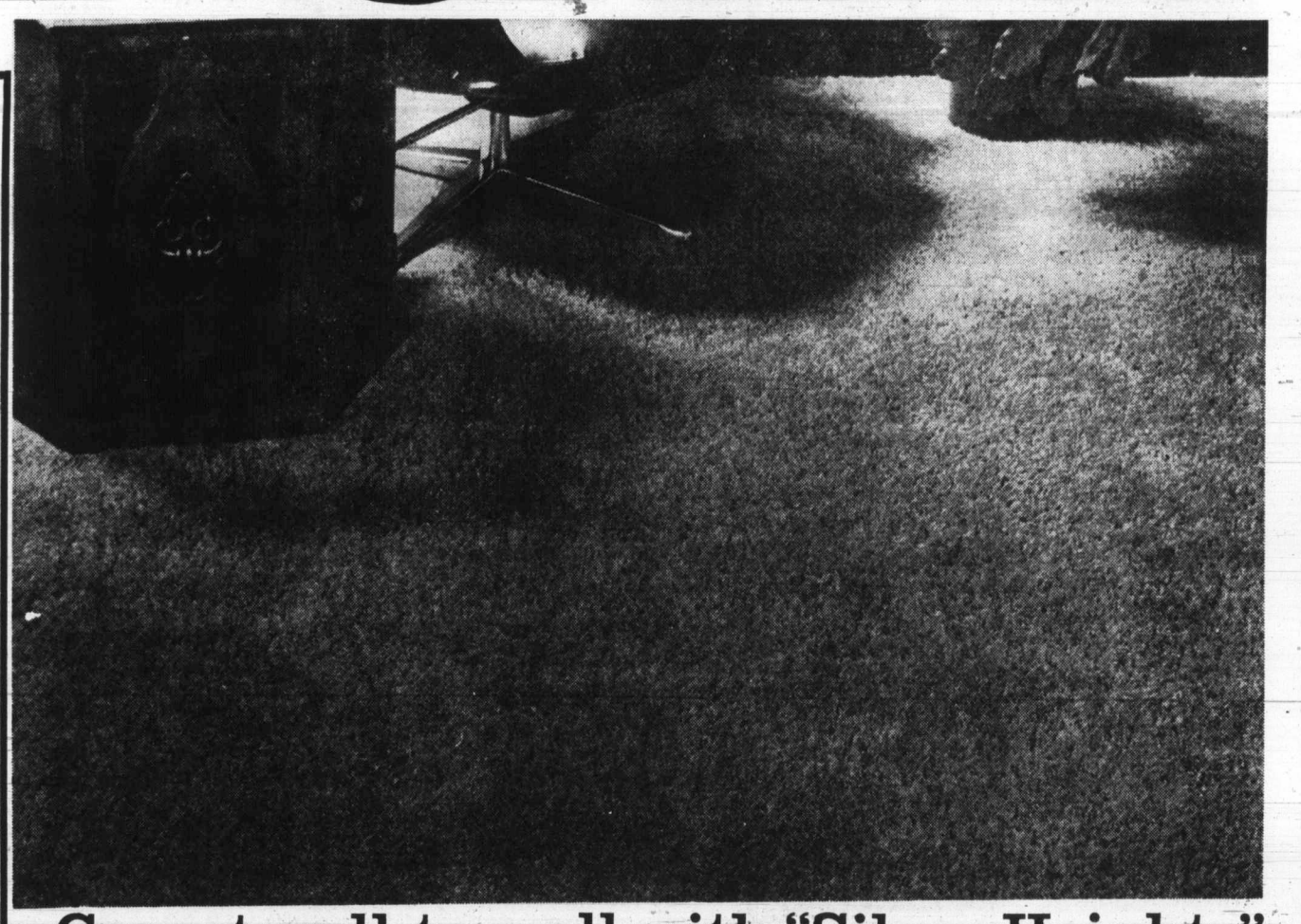

Carpet wall-to-wall with "Silver Heights" Two-tone shag at Trans-Canada Savings

Chances are you've been thinking about wall-to-wall shag. Well, here's your opportunity to buy now at our special Trans-Canada sale price and save on every square yard. Because it's nylon it stands up to wear and tear of everyday living. Easy to keep clean. And treated with Brushmet (anti static control). The lustre yarn in a flattering 2-tone blend, comes in 14 gorgeous colors: greens, golds, blues, reds, tangerine and other decorator shades. Approx. 12 ft. wide. So make your move now! Get busy and measure your rooms, then call at Eaton's and ask for "Silver Heights" nylon shag.

Sale, sq. yd. 12.99

Floor Coverings, Main Floor, Home Furnishings Building

See-and-hear with this sale priced Binocular-Radio Combination Friday

Sale, each 32.99

Now you can listen to the play by play radio commentary while you watch the game! Sportster binocular has extra-high 8 power magnification and large 40mm objective lens. Centre focus wheel. Concealed in lid of deluxe case is transistorized AM radio; built-in antenna, 2¼" speaker, earphone. With 9V battery.

Cameras and Binoculars, Main Floor

BUYLINE 388-4373

The Daily Colonist.
(ESTABLISHED 1858)

SECOND NEWS SECTION VICTORIA, BRITISH COLUMBIA, FRIDAY, OCTOBER 5, 1973

'Something we and Victoria can be proud of'

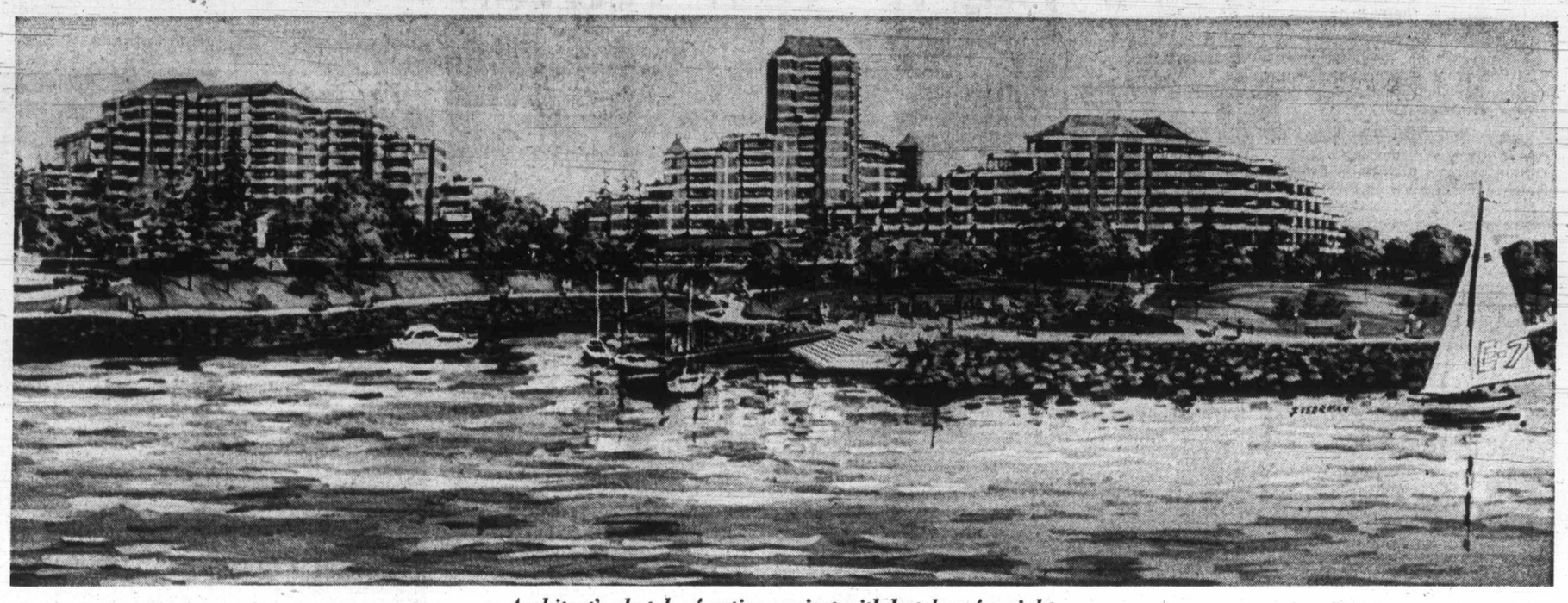

Architect's sketch of entire project with hotel on far right

Harbor Hotel Aimed at Off-Season Tourist

By HUBERT BEYER
Colonist Reporter

Attracting tourists to Victoria during the off-season would be the main objective of a 200-room hotel to be built at the city's Inner Harbor waterfront, according to William Pattison, president of Delta Hotels Ltd.

The hotel, part of the $15 million development proposed for the Bapco Paint site at Laurel Point by CIL Properties Ltd., would be leased and operated by Delta Hotels.

To be called Harbor Inn, the new hotel would be the first major hotel built in Victoria since the Empress Hotel was started in 1904.

Announcing his firm's involvement in the project Thursday, Pattison said the hotel would be "something we and Victoria can be proud of."

Delta, a Vancouver-based firm, already operates hotels in Vancouver, Campbell River, Prince George and Kamloops. It is a reporting company (new term for what was formerly called a public company) with 5,000 shareholders, mostly in B.C.

Pattison said much of the new Victoria hotel's business would be referred from the firm's other hotels, especially during the off-season.

"We will try to make the Victoria hotel a 12-month operation," Pattison said.

Beside the hotel, the development would consist of a 14-storey apartment building containing 145 suites, an 11-storey condominium with 100 two-bedroom suites and seven townhouses.

For Victoria residents, one of the most attractive parts of the development would be the creation of a public park running along the site's entire waterfront.

The two-acre park would be deeded to the city of Victoria, but the cost of constructing it would be paid by the developer.

In return for the park, the city would close part of Belleville and reroute the street. Negotiations on this aspect are still in progress.

In addition to the two acres of public park, the hotel would also have extensive landscaping.

Pattison said the public would also be welcome to use the landscaped hotel grounds, approximately one and a half acres adjacent to the park.

The hotel would create 200 new jobs, most of which, according to Pattison, would be recruited in the Victoria area.

Construction on the project is scheduled to begin in January 1974, but Ald. Mike Young said there may be a slight delay as a result of the complex negotiations involved in making the development possible.

Mayor Peter Pollen said the project incorporated all the features city council insisted on — a public park, low density and compliance with the 14-storey height limit in that area.

As an added feature, the development's facade would consist mostly of brick to blend in with the area's character now dominated by the Empress Hotel, just around the corner.

Pattison said Delta hopes to have the hotel open for business by April 1975.

The development on the Bapco Paint site is another major step in the city's efforts to beautify the Inner Harbor.

The Ocean Cement site, now owned by the city, is already vacated and awaiting future development as a park.

The Black Ball ferry facilities are to be relocated. The Imperial Oil station will be bought by the city and torn down to make room for parkland and the pedestrian promenade below the Government Street Causeway will be completed soon.

Bapco is in the process of moving its facilities to Surrey. Both Bapco Paint and CIL Properties are subsidiaries of Canadian Industries Ltd.

Housing Site Bought

The provincial government has bought property in Oak Bay, between the Foul Bay Road liquor store and the new Oak Bay recreation centre for low to middle income housing, it was learned Thursday.

The property, bounded by Foul Bay, Bee, Goldsmith and Marion, had belonged to Kelly Douglas and Co. Ltd. and was to have been the site of a shopping centre.

It had been a centre of controversy for nearly four years, beginning in early 1969 when council voted to rezone the property and allow a $1 million shopping centre development to proceed.

The rezoning came then, after a stormy public hearing, and on a split council vote in which the mayor of that time, Fred Hawes, cast a deciding vote to give the bylaw the necessary two-thirds majority.

About a year ago the zoning was changed again, removing the retail-commercial zoning, and providing instead for apartment house zoning for a five-storey reinforced concrete building.

Aldermen at that time pointed out that Kelly Douglas had held the property for some time without starting to build, although Kelly Douglas representatives had said they still planned to build a 32,000 square foot SuperValu supermarket and retail store development on the site.

Oak Bay Mayor Frances Elford said Thursday she doesn't know what form of housing the government proposes for the area, but she understood it would be for low to middle-income people. No target date for building has been offered, either.

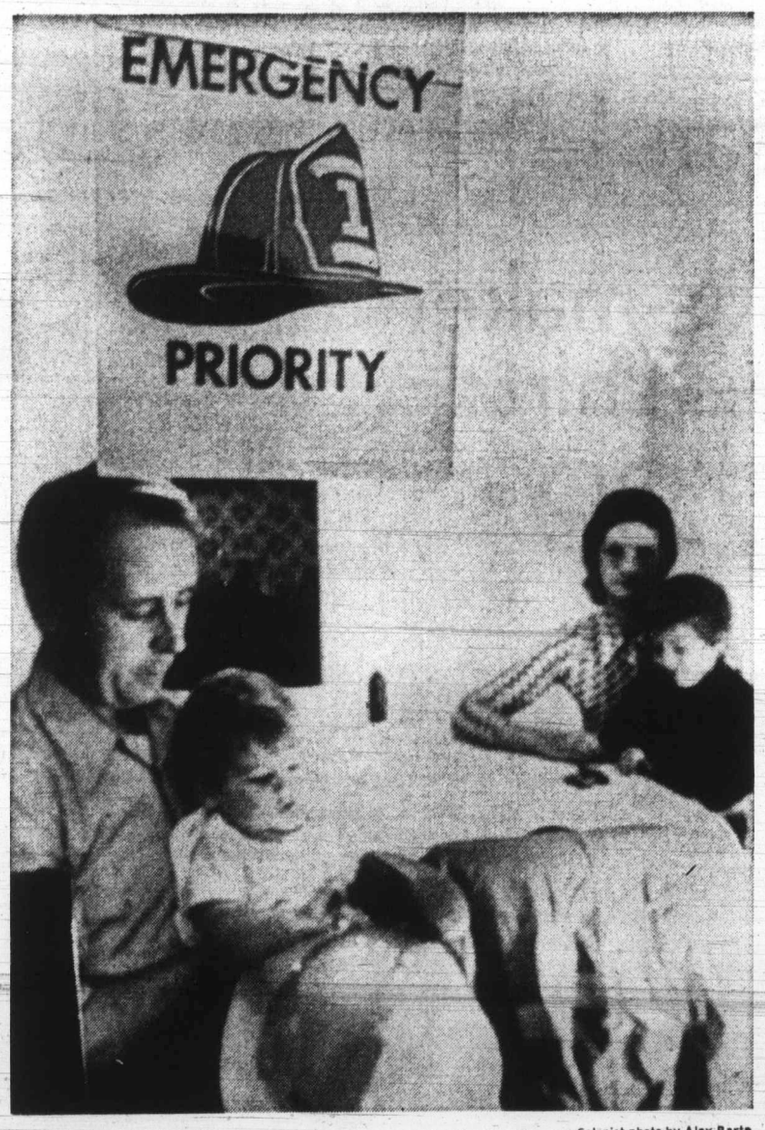

—Colonist photo by Alex Barta

Safety Status Stickers

Reflecting red and yellow sticker on window at home of North Saanich volunteer fireman Hans Junge demonstrates department's Fire Prevention week project. During week, starting Sunday, department members will visit every North Saanich house and give homeowners stickers for windows of rooms where children or invalids sleep. Fire Chief Wally Snow said that in a emergency firemen can shine flashlight on windows and immediately know status of rooms. In photo are Mr. and Mrs. Jung and one-year-old daughter Heidi, and son Troy, 3.

Co-operatives Must Comply

Apartment Loopholes Chinked by New Law

Problems with the conversion of an Oak Bay apartment block to a condominium or co-operative last summer have sparked legislative changes to ensure such difficulties won't arise in future.

Attorney-General Alex Macdonald Thursday introduced a bill amending the Real Estate Act into the Legislature, and one of the main changes will impose the same controls on conversions to co-operatives as to condominiums.

The Oak Bay difficulties, which centred on the Hampshire House apartment block on Beach Drive, were one of the main reasons for the introduction of the legislation, said Macdonald. Similar problems had occurred elsewhere.

Another major amendment is designed to protect buyers of retirement and vacation land outside B.C. — people who too often get caught buying "Arizona grassland, Texas sandlots, or Guiana flood plains," said Macdonald.

Under amendments to the Strata Titles Act and the Landlord and Tenants Act passed at last spring's session of the house, municipalities must approve all conversions of existing apartment blocks to condominiums — blocks in which each suite is owned by its occupier rather than rented.

Also, landlords converting to condominiums must give their tenants at least four months' notice and must pay their moving expenses to a total of $300.

The problems of this law became obvious, however, when the owners of Hampshire House, headed by Judge Paul Hansen of Utah, applied to Oak Bay to convert the block to a condominium.

When the muinicipal council expressed some reservations, Hansen said that if the application wasn't approved, he would instead convert the apartments into a cooperative, and so avoid the necessity for municipal approval.

The effect of converting into a co-operative is exactly the same as a condominium, but instead of actually buying the suite, the resident buys shares in a co-operative. In return for his shares, he receives exclusive use of a part of the co-operatively owned building — his suite, in fact.

Faced with this alternative, the residents of Hampshire House asked council to approve the application to a condominium, which it eventually did, after voicing some displeasure with the loophole in the law that made it necessary.

The amendments introduced Thursday will force co-operatives to come under the same regulations as condominiums, and will also make both subdivisions for legal purposes.

This means that they must file a prospectus giving details of the conversion plan with the Superintendent of Brokers, and it must be approved by the superintendent.

The prospectus must cover such items as financing for the plan, utilities provided, rights of persons other than the residents to use common property and details of mortgages and payment plans offered residents.

Firms wishing to sell B.C. residents property outside the province will also have to file a prospectus and have it approved.

Such property must also be sold only by licensed B.C. real estate agents. Macdonald said this meant that direct mailings and newspaper advertisements for out-of-province property will not be allowed unless they are done through a B.C. real estate firm.

"We are reaching out and trying to protect British Columbians who are investing their savings in retirement property . . . usually outside of our borders," he said.

"There have been quite a few of them, and some have been pretty badly hurt," he noted. He hoped the new amendments would prevent the out-of-province companies from "hustling" lots which sometimes are not what they are advertised to be.

Macdonald

Jury Weighs Evidence In Stab Death Trial

By BILL LEVER
Colonist Reporter

The jury in the Morrison murder trial was still deliberating early Friday morning, more than five hours after it retired to consider four days of testimony in Victoria B.C. Supreme Court.

Roydon Gaylord Morrison was charged with capital murder in the stabbing death March 14 of Wallace Omar Stevenson in a boarding house for alcoholics at 132 Dallas.

Thursday, defence lawyer Dermond Owen-Flood had argued that the "key evidence" presented during the trial was testimony that Morrison was badly intoxicated the day of the stabbing.

"The disfunction of the brain caused by drinking is the key to knowing what you're doing and knowing the consequences of what you're doing.

"It is also relevant to the questions of intent, planning and deliberation."

The onus was on the crown, said the defence lawyer, to show that Morrison had specific intent to kill and that the killing was planned and deliberate.

"Basically, there is no satisfactory case . . . that you could safely conclude this killing was planned and deliberate," said Owen-Flood.

The lawyer also told the jury that although there was testimony of fights and threats between Morrison and Stevenson, the evidence should not be judged "by the standards of ordinary people."

The boarding house where the slaying took place was "a very wild, hair-raising" place and phrases such as "I'll cut your throat" may have been "common parlance," Owen-Flood contended.

There was testimony, he said, that on the day of the stabbing Morrison was "drunker than he had ever been before. Considering the type of life he led, this must have indeed been a pretty stuporous state."

Prosecutor Ken Murphy, urging a verdict of guilty of capital murder, told the jury that the stabbing of Stevenson stemmed from an "altercation the night before."

(According to testimony during the trial, Morrison and Stevenson had threatened each other with knives at a drinking party March 13).

Morrison's view of Stevenson as a "fink" or "stool pigeon" was "the theme behind what happened," Murphy told the jury.

He added that "intoxicated, stoned and drunk are relative terms. There is no evidence before you that Morrison was intoxicated to the extent that he couldn't tell what he was doing."

The time lapse betewen the threats of the night before and the time of Stevenson's death was also a factor indicating the stabbing was planned and deliberate, Murphy said.

Search On for UVic President

First steps are underway at University of Victoria to find a successor for UVic President Hugh Farquhar, who on Sept. 13 announced his pending resignation.

David Angus, chairman of the university's board of governors, announced Thursday the formation of an advisory committee charged with preparing a list of nominees for the position of president of the university.

Angus will act as committee chairman. Other members will include Chancellor R. T. Wallace and nine others selected from the board of governors, senate, students, faculty, faculty association and alumni.

No deadline for completion of the committee's work has been set.

Terms of reference of the committee are to "co-ordinate the search and recruitment of candidates, to receive nominations, to analyze the suitability of candidates and interview them, and to submit for final selection by the board of governors of a 'short list' of suitable candidates to the university community."

Besides Angus and Wallace there will be on the committee one other member of the board of governors, two from the senate, the preesident of the Graduate Student Society, president of the Alma Mater Society, a full-time member of the faculty, an academic dean nominated by the university's deans, president of the Faculty Association, and president of the Alumni Association.

The Occasion Demanded Bags Full of Diamonds

NEW YORK (UPI) — An estimated $350,000 worth of diamonds were reported stolen Thursday in two separate thefts in the heart of Manhattan's diamond district.

Thieves took diamonds worth an estimated $250,000 from a processing company's safe and another $100,000 worth of polished diamonds from a courier, police said.

Alex Davis, 52, told police two men followed him into a men's room at a subway station, held a gun on him and took the polished diamonds from a pouch, then escaped on foot.

Highrise Blazes Spark New Rules

OTTAWA (CP) — Alarmed by disastrous highrise fires in other countries, the National Research Council has prepared building regulations to make such buildings safer and, in some cases, 12 per cent more costly.

The increased costs will be passed on to tenants, said Don Chutter, general manager of the Canadian Construction Association.

The increase could be as high as 12 per cent for new buildings requiring major design modifications, Chutter said Wednesday in an interview.

David Cox, a spokesman for the Ottawa Construction Association, said Ottawa contractors "have millions of dollars of building designs on the drawing board," many of which will have to be altered.

Once the bugs are worked out, however, and drawings and systems can be mass produced, prices should come down, he said.

The regulations for new construction, to be written into the National Building Code this month, are designed to reduce the dangers of smoke asphyxiation during highrise fires.

Stair and elevator shafts are to be separated at the ground floor to prevent smoke from a basement fire rising through the shafts.

Duct systems to blow smoke outside or contain it in a small area also are required. Safety or refuge rooms, made smokeproof with fans and vents, must be provided throughout each building.

Under the regulations, however, a builder is not required to provide all these features, explained Murdoch Galbreath, a NRC senior research officer.

Balconies that jut out five feet from the wall and other basic safety features were all that was required in highrise residences under 120 feet.

Builders would also have the option of providing a sprinkler system in lieu of other safety measures, or could construct twin towers joined by bridges at varying heights.

Galbreath said the regulations are required because highrise buildings cannot be evacuated quickly, and some residents have to remain inside until the fire is put out. Because smoke tends to rise from floor to floor, asphyxiation, not the fire itself, was the major danger.

Death Truck Faulty

BARRIE, Ont. (CP) — The tractor-trailer involved in a fiery holocaust on Highway 400 last March 18 had defective brakes, springs and tires.

The inquest into the 12 deaths in the 32-vehicle crash was told Thursday by an expert mechanic that it would have been impossible to stop the truck quickly.

Raymond Stapley, a mechanic and auto-crash investigator, testified that he inspected both the lumber-truck and the Ontario Northland's bus that were involved.

The truck, which is owned by Rolly Truchon Trucking Ltd. of North Bay, had tires and brakes that were unsafe, missing springs and a cracked frame. He found three sets of brakes inoperative.

Six of the truck's 26 tires were unsafe and Stapley said one tire was flat before the collision.

"It would be impossible to stop that truck in any form of emergency ... there were almost no brakes on the trailer," he said.

Truchon earlier testified the unit was "in A-1 operating condition," and said he did a quick check of the truck before it left on its final and fatal run.

The check, he later said, involved inspecting the lights and kicking the tires to see if they had air. Truchon said that since the accident, his insurance has been cancelled and he is unable to operate his fleet of 10 trucks.

Stapley said the truck would have been condemned by a government safety check.

CARPETING?

Shop Mandel's All Weekend

Remember:
★ HONESTY
★ QUALITY
★ VALUE
★ SELECTION
★ SERVICE

OPEN TIL 9 P.M. FRI. SAT. SUNDAY and MONDAY!

mandel

Floor Coverings
Quadra at McKenzie
479-7121

—AP

2,400 Paratroopers Drop

Some of the 900 paratroopers, carried by six waves of Royal Air Force aircraft, were dropped recently in Thrace, Turkey, as highlight of NATO's biggest exercise this year. In all, 80 aircraft from Britain, Turkey and United States dropped 2,400 paratroopers with supporting vehicles and weapons.

Who invented the Bloody Mary?

Smirnoff

The Vodka that leaves you breathless.

'Marvel' Any Work

TORONTO (CP) — Health Minister Marc Lalonde says there are plenty of economic reasons for a person to stay on welfare rather than accept a job at a lower annual minimum wage offered in most provinces.

"The wonder is that anyone in poverty does work," he told a luncheon meeting of the Canadian Manufacturers' Association Thursday.

"The marvel is that so many do. Certainly there is no better answer than this to those who claim that the work ethic is dead of dying."

Lalonde said the working poor, those in jobs paying barely enough for survival, constitute more than half the population living in poverty.

He said a current review of Canada's social security system will have to eliminate existing incentives to work. But a new plan will have to ensure adequate income for those who cannot work or those who work for wages below a level to maintain their families.

DO YOU REALLY WANT TO SAVE?

THEN SHOP THE "BETTER-BUY"

WAREHOUSE DISCOUNT WAY!!

779 Pandora Ave.

(Just Off Blanshard) Tel. 385-1383

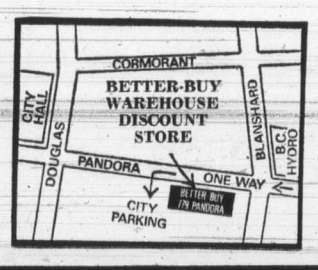

WAREHOUSE HOURS: 9 a.m. to 5 p.m. Daily, Fridays 9 a.m. to 9 p.m.

ADMIRAL SOLID STATE SOUND SYSTEM — FM/AM stereo receiver with built-in 8-track tape player. Pair matched speakers. Reg. Retail 369.95.
BETTER-BUY WAREHOUSE DISCOUNT PRICE 299.95

COLOR TV — 20" Screen. Watch the games tonight in color! Reg. Retail 459.95.
BETTER-BUY WAREHOUSE DISCOUNT PRICE 399.95

COLOR TV — 26" Screen on roll casters. Automatic color and tint. Reg. Retail 799.95.
BETTER-BUY WAREHOUSE DISCOUNT, VERY SPECIAL 599.95

MODERN TUXEDO STYLE SOFA AND CHAIR — Luxurious velvet fabrics, decorator colors. Reg. Retail 269.95
BETTER-BUY WAREHOUSE DISCOUNT PRICE 238.88

QUALITY SWIVEL CHAIRS — In the latest velvet fabrics. Reg. Retail 169.95.
BETTER-BUY WAREHOUSE DISCOUNT PRICE 139.95

SPANISH DELUXE SOFA AND CHAIR — Black/gold velvet, showwood posters. Reg. Retail 599.95.
BETTER-BUY WAREHOUSE DISCOUNT PRICE 488.88

BUDGET 3-PIECE BEDROOM SUITE — Walnut finish. Reg. Retail 189.95.
BETTER-BUY WAREHOUSE DISCOUNT PRICE 149.88

WAREHOUSE DISCOUNTS ON Brand New Factory Fresh Fridges, Ranges, Washers, Dryers

DELUXE "RESTONIC" MATTRESS AND BOX SPRING 39" or 54"
WAREHOUSE SPECIAL Set 89.95

Sears

famous-maker dress shirts

Sears Low Price 799

Long sleeve dress shirts in comfortable, easy-care Tericota* 'Perma-Iron' blend of 80% polyester, 20% cotton. Modern rounded collar, two-button cuffs. Expertly designed and manufactured with today's man in mind. A good assortment of stripes, patterns and fancies to choose from, in sizes 14½ to 17 neck, up to 35" sleeve.

Personal Shopping: Sears Men's Furnishings (33)

Simpsons-Sears Ltd.

Simpsons-Sears Hillside: 3190 Shelbourne Street. Lots of Free Parking . . . No Tickets, No Time Limit. (10-14)

Redevelopment of The Rocks

Australia's Birthplace Centre of Controversy

By HAROLD McCONNELL
Colonist-Copley Service

SYDNEY, Australia — The Rocks, once one of the toughest spots in the world, is now the centre of a redevelopment plan — and a controversy.

The debate is between a government-created group that wants to restore and develop the area and the building labor federation which opposes proposed changes.

The Rocks is a small area near Circular Quay on Sydney's waterfront and got its name from its rugged sandstone terrain and huge rocky outcrops.

It is also described as the birthplace of the nation. Sydney Cove is where Capt. Arthur Phillip landed in January, 1788, with six ships of the British First Fleet and a number of convicts. The day of his landing, Jan. 26, is now celebrated as Australia Day.

Military guards and convicts set up tents in The Rocks area. As the area grew, pubs and shanties were built. It was here that sailors of the whaling and sealing trade came to whoop it up. And it was here that many were shanghaied to sea.

Of the 55 taverns that were listed in the area in 1855, only two still are operated as pubs — the Lord Nelson and Hero of Waterloo. There are about 17 hotels in the area.

The area has seen much change for various reasons. Some structures were demolished during the bubonic plague threat of 1900. Many old buildings still stand but some built between the two world wars aren't considered of historic value.

In January, 1970, the Sydney Cove Redevelopment Authority was created by Parliament to restore, preserve and develop the East Rocks area. The authority became manager of 53 acres of land valued at $300 million.

It became landlord to some 350 businesses, 10 hotels and residences involving 4,000 people.

A plan was drafted whereby certain buildings would be restored and some buildings of no historic value would be replaced.

High-rise buildings would be built in a commercial complex to blend with the city. New theatres, cafes and hotels would be constructed. And some new residences would be built.

"But residents of the area decided they didn't want any change in the area," said Ms. Nanette Rudge, information officer of the Redevelopment Authority in an interview. "They asked the builders' labor federation to put a ban on the whole area to prevent demolition of old buildings.

"When residents later decided they were being given alternative accommodations in the area under the plan, they wanted the ban lifted. By this time it had become a political issue.

"So the ban is still on after two and one-half years.

"At this stage we've spent over a million dollars on restoration and we've just about run out of borrowed funds. This means we can't continue until we start getting rents from high-rise buildings we intend to erect."

The borrowed money comes from the government and has to be paid back by 1985, when it is expected the area will be self-supporting, she said.

Among the old buildings which are being restored is Cadman's Cottage, built in 1815 as the Government Boatswains' Barracks and believed to be the oldest house in Sydney. It was occupied by John Cadman, superintendent of government boats, for 19 years. Another is Argyle Bond Store, which houses the Argyle Arts Centre that was started in 1970. This structure was built in 1828 for Mary Reibey, who had arrived in Sydney as a 15-year-old convict. She later married a sea captain and became a shipowner and trader in her own right.

Many of the old buildings are in the West Rocks area, not affected by the Redevelopment Authority's plan. These include the Holy Trinity Church, known as the Garrison Church; Bligh House, the Hero of Waterloo Hotel, and gracious terrace houses in Argyle Place.

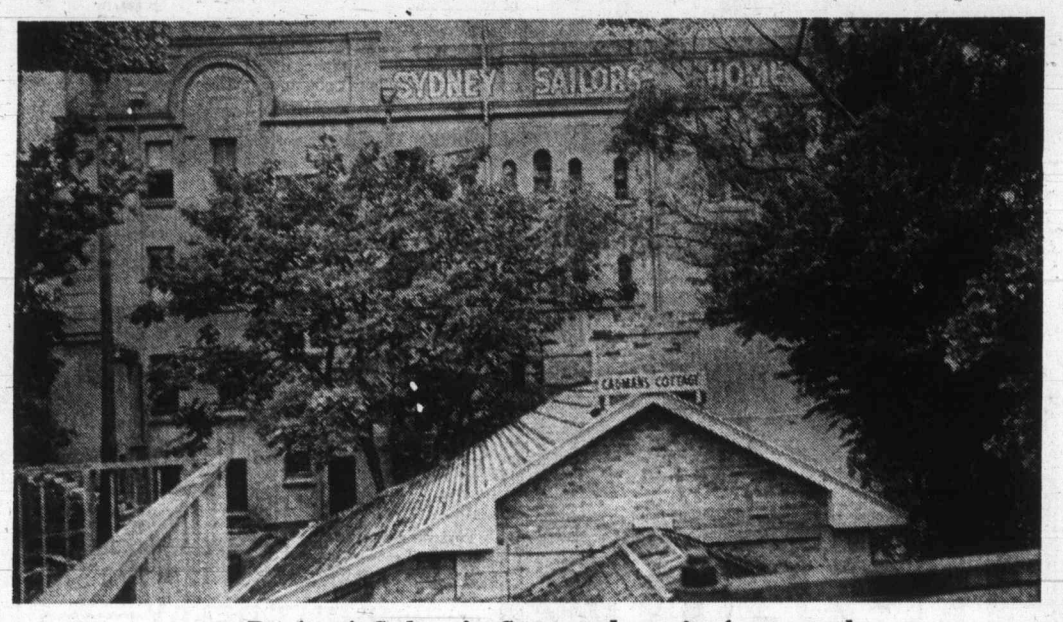

Roofs of Cadman's Cottage shows in foreground

fm
9 1/4%
GUARANTEED SAVINGS CERTIFICATES
- Interest Payable Monthly, Quarterly, Semi-Annually, Annually or Compounded to Maturity
- Minimum Deposit $500.00
- New deposits made now entitle the depositor to receive one set of prints of the original pictures known as: "FARMERS AND MERCHANTS TRUST R.C.M.P. CENTENNIAL COLLECTION"
- For information please call 388-9172

fm FARMERS & MERCHANTS TRUST
731 FORT STREET, VICTORIA, 388-9172
VANCOUVER: 456 Seymour Street, 682-4551 | KAMLOOPS: 157 Victoria Street, 374-2161
MEMBER CANADA DEPOSIT INSURANCE CORPORATION

Fly at the weekend, and save.

Take any flight on Saturday, or up to 3 p.m. on Sundays. Come back the same weekend, or any weekend. Or, if you wish, you may fly one-way during the week, at the regular one-way fare, yet still take advantage of the weekend fare for the other half of your trip.

30% OFF
Regular economy one-way fare

Ask your travel agent about Weekend Special fares; good between cities in Canada less than 700 miles apart, all year round. (A few peak travel days at Holidays excepted.)

AIR CANADA
Explore Canada Fares

Calgary $39 $27 Weekend special one-way
Edmonton $43 $30 Weekend special one-way
Vancouver $13 $9 Weekend special one-way

SUBURBAN
Ford MERCURY
Victoria's "Small Car Headquarters"
YEAR-END SALE!!

'73 CORTINA
4-Door Sedan
With Automatic Transmission
Suggested Retail $3199
SALE PRICE $2697
SAVE $502
14 ONLY
Stock Numbers for Models Available — 3480, 3538, 3707, 3578, 3485, 3412, 3444, 3496, 3471, 3430, 3416, 3687, 3670, 3667.

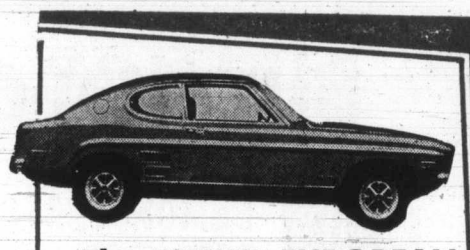

The "SEXY" EUROPEAN
'73 CAPRI 2000
4-Cylinder 2000, standard transmission
Suggested Retail $3815
SALE PRICE $3410
SAVE $405
4 ONLY
Stock Numbers for Models Available — 3475, 3673, 3677, 3678.

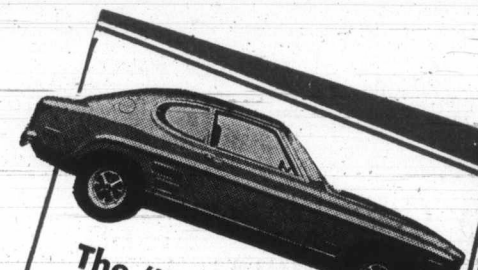

The "SEXY" EUROPEAN
'73 CAPRI V6
V6 2000, standard transmission
Suggested Retail $4192
SALE PRICE $3708
SAVE $484
11 ONLY
Stock Numbers for Models Available — 3793, 3815, 3810, 3818, 3660, 3809, 3800, 3811, 3725, 3650, 3801.

PLUS!! PLUS!! PLUS!!

BUYERS BONUS!! BUYERS BONUS!! BUYERS BONUS!! BUYERS BONUS!!

VINYL ROOF $49.95 Installed Full or 3/4
(5) WHITE WALLS $9.95 Cortina Only Installed
PHILCO RADIO $69.95 (Pushbutton) Installed
BODY SIDE MOULDINGS $29.95 Installed
FREE 4,000 MILE EMISSION SYSTEM INSPECTION Including Oil and Filter

* Schedule Your Payments with Ford Motor Credit Corporation.
* 48 Month Terms Available on Approval of Credit.
* Sickness and Accident Insurance to Cover All Payment Schedules.

DOUGLAS AT SAANICH
SUBURBAN
386-6131
Dealer Licence D3360
WIDE OPEN 'TIL 10 P.M. MON. TO FRI. 6 P.M. SAT.

Sightseeing Vehicles Given Boot

Sightseeing vehicles will not be allowed next year on the Government Street Causeway in front of the Empress Hotel.

City council's tourism committee decided Thursday to inform all sightseeing firms of this policy, established last year but allowing a one-year transitional period.

Ald. Bill Tindall told the committee the firms will be given an alternate site to park their vehicles. The most favored location is the Marathon property about to be bought by the city from the CPR.

The Marathon site is below Belleville just west of the building that houses the London Wax Museum.

Saanich Man Top Recruit

Best all-round recruit at training school in CFB Cornwallis, N.S., is Pte. Thomas Witzke, 21, son of Mr. and Mrs. F. W Witzke, 4906 Maxine Lane, Saanich. Witzke won commandant's shield after completing 11-week basic training course last

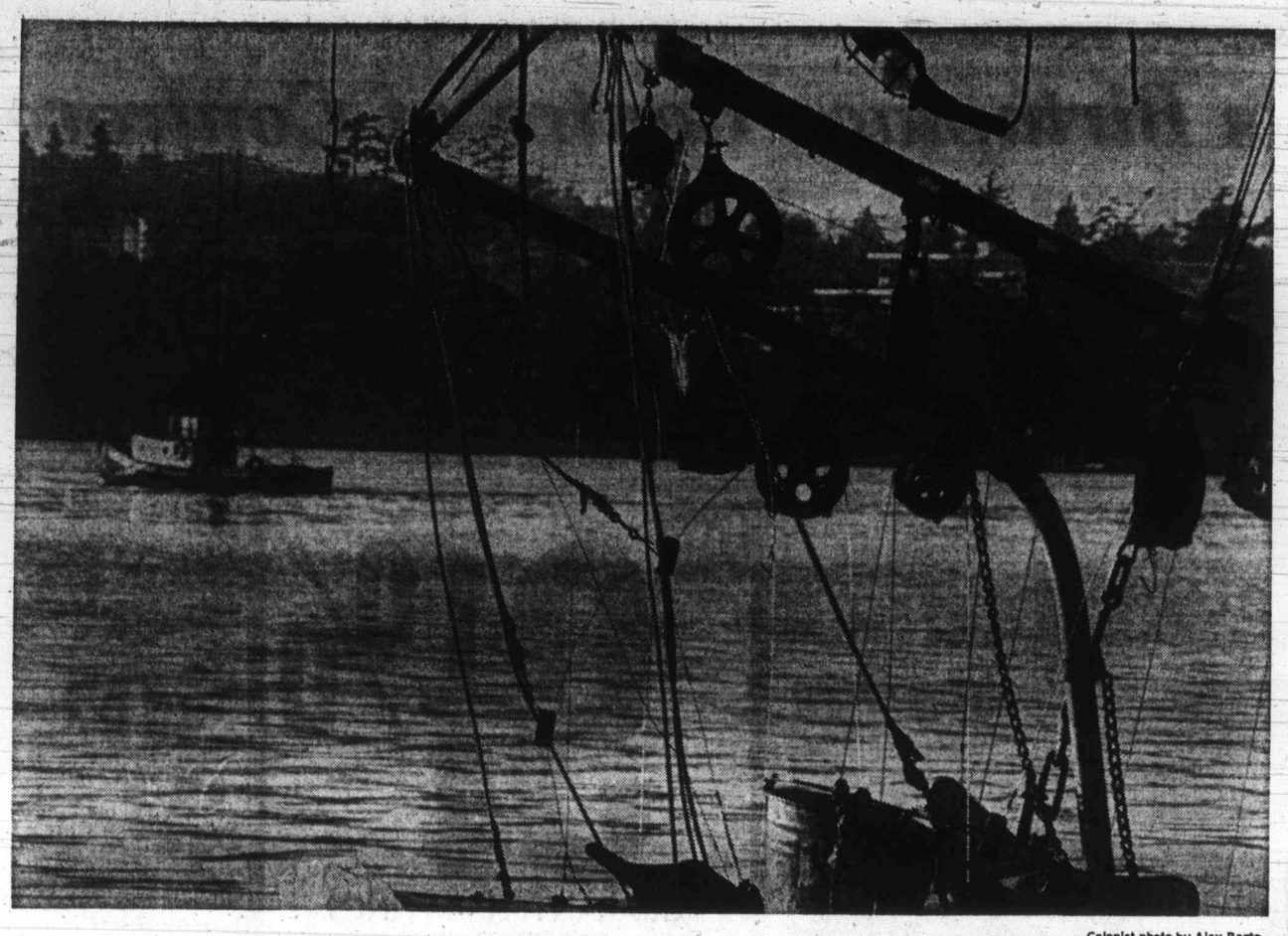

—Colonist photo by Alex Barta

Departing Troller Galaxie of trolling blocks of troller docked at Victoria's Fishermen's Wharf sets up suitable foreground for photograph of another troller heading for harbor mouth on way to fishing grounds.

Translators' Honor

UVic Staffer Awarded Silver Medal

Jean-Paul Vinay, dean of arts and science at the University of Victoria, has been awarded the Alexander Gode Medal by the American Translators Association.

This is the first time that the silver medal has gone to a Canadian. It is awarded by the association for outstanding accomplishments as a translator and for distinguished service to the cause of translation.

Vinay who has published several books on the theory of translation including Comparative Stylistics in French and English and was the founder of Canada's first school of translation at the University of Montreal in 1950.

Vinay . . . translation

The medal will be presented to Vinay at the association convention Nov. 2 to Nov. 5. He will also be keynote speaker.

Day Clinic To Bridge Gap For Convalescing Patient

A day hospital bridging the gap between inpatient and outpatient treatment will open next month at the Eric Martin Institute.

The day hospital, with a staff of six and room for 25 patients, will initially be located on the second floor of the EMI, although separate housing is being considered.

The new centre will provide comprehensive treatment on a seven-hour-a-day basis.

It will help two types of psychiatric patient:

- Inpatients who need a phased return to everyday living.
- Outpatients who need treatment but not admission to hospital.

The centre, to be opened Nov. 13, will be the third of its kind in B.C. and part of a program started 1971 under the former Social Credit government.

Administrator Clifford Brown said the day hospital is not a substitute for a regular hospital but rather a stage in treatment between inpatient and outpatient care.

Headed by psychiatrist Dr. Frances Richards the new centre will include nurses, a social worker and occupational therapist among staff.

Dr. Ian Kenning, head of the Royal Jubilee Hospital psychiatry department, said the emphasis at the day hospital would be on group therapy so that patients could "learn new ways of living."

MAZDA ROTARY
LICENSE NO. WANKEL
Twenty-one others are working on rotary engines of their own.
They know a good thing.

★ SPECIAL SALE HOURS FOR ROYAL FURNITURE AND APPLIANCES
Mon. to Fri. 9 to 9
Sat. 9 to 5
CLOSEOUT SALE
ALL
STILL $100,000 WORTH OF FURNITURE AND APPLIANCES TO BE SOLD
EVERYTHING MUST GO!
This special closeout sale under authorization of the City of Victoria, Licence No. 62063.
DON'T DELAY
This is a genuine Close-Out Sale. There will be no re-ordering—For best selection, SHOP NOW.
● ALL ITEMS CARRY FULL MANUFACTURERS WARRANTIES AND/OR GUARANTEES ● PLEASE ARRANGE FOR CARTAGE OF YOUR CHOICE ● ALL SALES FINAL
ROYAL FURNITURE and APPLIANCES
733 JOHNSON PHONE 388-9021
Open 9 to 9, Mon. to Fri., Sat. 9 to 5

Movie Last Tango in Paris 'Story of Love' Says Critic

WINNIPEG (CP) — More conflicting views on the artistic merits of the controversial film, Last Tango in Paris, were aired Thursday, the third day of an obscenity trial.

Les Wedman, film critic for Vancouver Sun, termed the movie "incredibly romantic" and "emotionally shattering." He found it "a story of love not sex."

He said he was not offended by any scenes but those who might be offended should heed a warning about sex and foul language and simply avoid the movie.

"It takes a great deal of understanding of the worst of human behavior," Wedman said. "I think it is a very spiritual movie, you cannot help but be moved by it."

Alice Poyser, a CBC Winnipeg journalist, also liked the movie she called "moral" and "anti-erotic". She said the sex and foul language suited the main character.

On the other hand, Gerald Pratley, and film critic for CBC Toronto and director of the Ontario Film Institute, said the film was a "confused and muddled picture" about "two shallow people."

The film, directed by Bernardo Bertolucci, was "devoid of any feeling or understanding of the theme it attempts to explore," Mr. Pratley said.

He said the movie isn't worth the $5 admission price charged in most theatres but censors should let the people judge for themselves.

"If it had a message it was so deeply rooted I was unable to find it. If there was a theme it was the degradation and depravity of sex on the part of the man and the girl."

Primary Grade Pupils To Receive Seedlings

All Victoria area Grade 2 and 3 students will be presented with a year-old seedling by the Pacific Forest Research Centre in observance of Canadian Environment Week Oct. 7-13.

The centre says that by planting and caring for the seedlings, which were grown in special styro containers by the Canadian Forestry Service, students should gain some appreciation of the vital role forests play in Canada.

The centre, which is located at 506 West Burnside, will be holding open house Oct. 10, 11 and 12 and is expecting that more than 1,000 science and biology students from Victoria will attend.

New Hemoraids for hemorrhoids.
When you're suffering, you need help fast.
NEW FAST-ACTING PAIN RELIEVER in a soothing base, for long lasting relief for HEMORRHOIDS
Dodd's Hemoraids ANAESTHETIC SUPPOSITORIES 12 Suppositories - 2 gm. each
In suppositories and cream, sold only by your pharmacist.
Two way action to do one job well.
New Hemoraids' anaesthetic relieves pain and irritation quickly, relaxing muscular tension so natural healing can take place. Meantime, the rich cream gently soothes and lubricates irritated tissues.
An anaesthetic to relieve pain and itch fast.
New Hemoraids' water-soluble anaesthetic—Diperodon Hydrochloride—easily spreads long-lasting relief directly into sore tissues by combining with natural, protective body moisture. This helps Hemoraids' smooth cream to effectively coat the irritated area. Pain and itch are quickly relieved.
A soothing cream to heal sore tissues quickly.
New Hemoraids carries its anaesthetic in a soft-textured cream which can be spread over the most sensitive tissues without additional discomfort. And this soothing, cooling cream, in itself, has valuable healing properties. In suppository form, Hemoraids melts quickly and easily, becoming a gentle, healing cream.
New Hemoraids: when you need help fast.

STEREO PACIFIC
Formerly Augie & Funk
STEREO, CHEAP*
BUT NOT CHEAP STEREOS
AR DEMONSTRATOR SPEAKERS
AR2aX List 199.50 SALE $149.50
ELAC 660H
LIST $203.50. SALE $159.00
THE ELAC hysterisis motor means speed constancy which virtually eliminates wow, flutter and rumble. Very gentle cueing and distinctive styling are ELAC trademarks. Includes walnut base, dust cover and the top rated ADC-220XE eliptical magnetic cartridge.
BSR Automatic/Manual Turntables
710 With Base, cover and ADC250XE. $144.95 ea.
610 With Base, cover and Pickering P/AC. List $127.95. SALE $89.95
jmi 35% OFF
MONITOR 6
12" Woofer, 5" High Driver. List $169.50. SALE $110.95
8" Woofer, 3" Tweeter. List $75.00. SALE $50.00
Fisher We invented high fidelity
180 RECEIVER
18x18 Watts RMS List Price $369.00 SALE $269
SHURE M91ED HI TRACK CARTRIDGE
¾ to 1½ Grams Tracking.
List Price $54.95. OUR PRICE $29.00
THE NEW SONY (R) TC 131 Cassette Deck with Dolby
$269.95
TEAC A210 CASSETTE DECK
List Price $250.00. SALE $185.00
STEREO PACIFIC
755 YATES ST.
Financing Available
Phone 382-5613
Open Friday 'til 9 p.m.

Can one little, inexpensive Ad find success in the big Classified Section of the Victoria Daily Newspapers?

You bet it can!

Just take a look at the Classified Section today, or any day of the week, and you'll find hundreds of little, inexpensive ads — placed under their proper subject headings to make it easy for people to find and read.

They don't have to be big to get results, either. Otherwise, would we publish over a million individual ads every year?

They get results because readers know that Classified Ads can help them to solve everyday problems.

Your ad may be little in size, but don't worry about that. It'll get read, because when people are in the market for something special they'll scan the Classified Ads from top to bottom, from column to column, from page to page.

Your Instant Action Classified Ad in the Victoria Daily Newspapers consisting of 15 words for three consecutive days, costs only $3.60

During the three days, your message reaches virtually every family in the Victoria area as well as a considerable number up-island. You cannot find better value for your advertising dollar anywhere.

Whether you have a car to sell, an apartment to rent, a handyman to hire or a lost dog to locate . . . your chances of getting fast action are best with a Classified Ad in the Victoria Daily Newspapers.

It's easy to place your ad. Just pick up the phone and dial our direct Classified number —386-2121.

Victoria Daily Newspapers

Toronto Trading

Quotations in cents unless marked $ z—Odd lot, xd—Ex-dividend, rx—Ex rights, xw—Ex-warrants. Net change from previous board-lot closing sale.

Stock	Sales	High	Low	Close	Net Ch'ge
Abitibi	11720	$14¾	14⅛	14⅛	—⅜
Abitbi 7½p	200	$51½	51	51	—¼
Acklands	4175	$17	16¾	16⅞	—⅛
Acres Ltd	390	$14⅞	14⅝	14⅝	—⅜
Acres A pr	275	$45	44¼	44¼	—½
Acres wt	920	290	275	275	—10
Advocate	2600	130	130	130	+20
Afton Min	410	975	975	975	
A.G.F.M	z42	365	365	365	
Agnico E	485	510	495	495	—5
Agra Ind	2500	$12¼	12	12	
Akaitcho	900	110	110	110	+2
Albany	17800	91	87	89	—1
Alt East G	5350	785	740	750	—25
Alta Gas A	3315	$12⅜	12	12	
Alta G D p	56	$135	135	135	+2
Alta Nat	1020	$21	20½	20½	—¼
Alcan	34484	$37⅝	36⅝	36⅝	—1⅛
Algo Cent	900	$14⅜	14¼	14¼	
Algma	24795	$20⅝	20¼	20¼	—⅜
Allarco Dv	1100	$6¾	6⅝	6⅝	+⅛
Alminex	4345	660	645	645	—35
Alpa Ind	2400	$9¼	9	9	—¼
Alum 4 pr	1700	$19⅜	19⅜	19⅜	
Alum 4½ p	45	$35½	35½	35½	+½
Am Leduc	1000	5	5	5	
A Quasar P	100	$14½	14½	14½	—1⅜
Andres W	725	$31½	31½	31½	
Anglo-cn	4160	$18½	18	18⅜	—⅝
Anglo-c pr	255	$27½	26½	27	—1
Ang CT 4½	z25	$27¾	27¾	27¾	
Ang Ruyn	400	115	115	115	
Ang U Dev	1100	94	94	94	+1
Anthes B p	50	$71	71	71	—2¼
Aquitaine	6069	$21¾	20½	20¾	—⅞
Argus	z25	$18¾	18¾	18¾	
Args 250 p	120	$33	32¾	32¾	+⅛
Argus B pr	380	$33½	33½	33½	+¼
Argus C pr	945	$13½	13½	13½	
Args 260 p	25	$33⅛	33⅛	33⅛	—⅜
Asamera	850	$14½	13⅞	13⅞	—½
Asbestos	1920	$19⅜	19⅜	19½	+¼
Ashland C	750	$12½	12	12	—½
Ashland pr	100	$26½	26½	26½	
Atco Ind	4820	$16½	16	16¼	—¼
Atl C Cop	1500	60	57	57	—3
Ato Hard A	200	$10	10	10	—¼
Bad Boy	2000	$8⅛	8	8⅛	
Banister C	200	$25½	25½	35½	
Bankeno	5736	750	725	735	—15
Bk Mtl	21308	$18¾	18½	18¾	
Bk NS	11516	$39	38½	38½	—½
B Cdn Nat	900	$18½	18⅜	18½	+⅛
Barbr-Ell	25	35	35	35	—1⅞
Bartaco	400	200	190	200	
Bary Expl	3200	65	64	65	
Baton B	1000	$9¾	9¾	9¾	—⅛
Beavr Eng	100	$5¾	5¾	5¾	+¼
Becker B p	500	$5⅜	5¼	5⅜	
Beldng w	1900	30	30	30	+5
Bell Canad	8883	$41¼	40¾	41¼	+⅜
Bell A pr	162	$45½	45¼	45¼	—¼
Bell B pr	480	$47¼	47	47¼	+½
Betlm	6920	$17½	17⅛	17⅜	+¼
Biltmore B	500	425	425	425	
Bl Hawk	6300	85	75	85	+11
Black P A	300	$5¾	5⅝	5⅝	
Block B	28540	300	290	295	+5
Bomac	200	$6	6	6	
Bomac A	350	$6½	6½	6½	—½
Bombrder	1200	350	315	320	—20
Bonanza I	8725	315	295	295	—15
Bounty Ex	2000	68	68	68	
Bovis Cor	1350	215	210	210	—5
Bowater	250	440	440	440	—5
Bow Val	30335	$38	35⅝	36	—2
BP Can	2815	$15	14⅝	14⅝	—⅛
BP Can p	35	$69	69	69	—1
Bralor Res	200	200	195	200	+10
Brama	38291	$5⅞	5¼	5¾	+⅜
Brameda	1298	61	60	60	—4
Brascan	9704	$19¾	19⅜	19¾	
Brnda	17000	825	785	805	+25
Brdg Tnk p	125	$40	40	40	
Brinco	940	$5¼	5⅛	5⅛	—⅛
BC Forest	6694	$25½	25	25⅜	
BC Pack A	50	$41⅛	41⅛	41⅛	
BC Pack B	100	$38¼	38¼	38¼	—¾
BC Sugar	1300	$20⅞	20½	20½	—⅛
BCPh 1956	z10	$57¼	57¼	57¼	
BCPh 4.84	z40	$15¼	15¼	15¼	
BCPh 5.15	z20	$61½	61½	61½	
BCPh 5¾ p	z5	$69	69	69	
BCP 7.04 p	100	$22⅝	22⅝	22⅝	—⅜
Broul R	1000	42	42	42	+1
Brunsk	24251	565	550	560	+10
Budd Auto	420	16	16	16	
Budd A w	z45	930	925	930	
Burns Fds	825	$15⅞	15½	15⅞	+⅜
Bushnell	100	$11	11	11	+¼
Cad Dev	8325	$15¼	14¼	15¼	+1¼
Cad Dev b p	z130	$20⅛	20	20⅛	
CAE Ind	375	$10	10	10	
Cal Pow	258	$25⅝	25⅝	25⅝	
Cal P 4 p	550	$52½	52½	52½	+½
Cal P 4½ p	z15	$60	60	60	
Calmor IB	3000	55	55	55	
Calvrt Dle	200	230	230	230	+5
Calvert	193000	29	24	25½	+1½
Cambridg	1000	$18	16	17½	+2
Camflo	2500	750	750	750	—5
Cam Chib	3975	740	720	730	
Camp RL	z50	$46¼	46¼	46¼	
Campeau	5930	$9⅛	8⅞	9⅛	+⅛
Can Cem L	605	$13½	13⅜	13⅜	+⅛
CCem L p	z110	$17¾	17¾	17¾	
C Geother	8600	225	214	214	—9
Can Malt A	350	$25⅜	25½	25⅝	+⅛
C Nor West	2600	850	840	850	
C Pakrs C	7150	$22	21⅞	21⅞	
Can Perm	4099	$20⅝	20¼	20¼	—¼
CS Pete	49300	620	595	605	+5
CSPet w	17350	110	101	102	—6
CSL pr	400	420	410	420	
C Tung	3700	290	285	286	—4
C Bonza	10000	218	205	210	—8
Cdn Brew	3245	435	425	435	
C Cablesy	225	$16¾	16⅝	16¾	+¼
Cdn Can A	1775	$10	9⅞	9⅞	+⅛
Cdn Cel	9475	$8½	8¼	8⅜	—⅛
CC Man A	100	$22½	22½	22½	
C Curtis	2600	66	62	62	—4
Cdn Equty	1150	$15¾	15¼	15¾	+⅜
CE Gas	57200	420	375	385	—15
CGE pr	25	$29	29	29	
CG Invest	100	$76⅛	76⅛	76⅛	+⅝
C Homestd	4960	830	815	815	—5
C Hydr	360	$7⅝	7⅝	7⅝	—⅛
C Imp Bank	5411	$31	30¾	31	+⅛
CIGO	10771	$8¼	7⅞	8	—⅛
CIL	2935	$17¼	17	17	—¼
C Int Pow	2050	$12¾	12⅝	12¾	+⅛
C Intrurb p	720	$11⅛	11⅛	11⅛	+⅛
CLI Pete	6500	17	16	16	—1
C Manoir	7860	$5⅜	475	5⅛	+37
C Malart	3000	18	18	18	+¼
C Marconi	380	400	400	400	
C Ocdental	5152	$14¼	13⅞	14	+⅜
CP Inve pr	7780	$34⅝	33½	34⅛	—⅛
CPIn w	54295	385	350	375	—10
CP Ltd	20035	$17¼	16⅞	16⅞	—⅜
CPL A p	280	$10½	10½	10½	
CPL $3. pr	150	$8⅞	8⅞	8⅞	+⅛
C Reserve	3000	540	500	500	—35
CRenol A p	507	$12½	12½	12½	
Cdn Salt	100	$15	15	15	
Cdn Sup O	6820	$57½	54¼	54½	—1½
Cdn Tire	134	$55	54¼	55	+¾
Cdn Tire A	2861	$55½	54½	55¼	+¾
C Uilties	500	$11¼	11¼	11¼	—⅛
CUtil 6 pr	z10	$76½	76½	76½	
C Util $1.25	230	$22½	22½	22½	
C Util w	200	315	315	315	—15
C Vickers	200	$16½	16½	16½	
Canron	z55	$22½	22½	22½	
Capit Div	350	37	37	37	+1
Cara	400	$8¼	7⅞	7⅞	—⅝
Carma D	300	$9⅛	9⅛	9⅛	+⅛
Cassiar	1585	$14	14	14	
Cassidy p	320	$9⅛	9⅛	9⅛	—¼
CC Yachts	500	385	385	385	+5
Celane	25725	$6¼	6	6⅛	
Celanes 1 p	300	$11½	11	11½	+¼
Celan 175 p	100	$19¾	19¾	19¾	
Ctl Fund A	100	$8½	8½	8½	
CFCN	500	$8½	8½	8½	—¾
Charter Ol	100	425	425	425	+25
Chmly	14400	320	310	315	—10
Chesvl	28500	23	22	22½	—½
Chib-K	74000	58	51	54	—2
Chieftan D	8200	$12⅝	11¾	11⅞	—⅝
Chimo	800	110	108	108	
Chrysler	2395	$28½	28	28¼	
CHUM	200	$9½	9½	9½	+½
CHUM B	300	$10½	10½	10½	+¼
City Sav T	100	$9¾	9¾	9¾	—½
Clarcan	756	385	375	375	—5
Cckfield	200	$5⅜	5¼	5⅜	—⅛
Coin Lake	5000	12½	12	12	—½
Coldstm	1383	290	280	290	+10
Coles Book	1800	$8¼	8	8	
Compr Ap	z25	$12⅛	12⅛	12⅛	
Cominco	4178	$35	34⅝	34¾	
Com Cap	575	325	320	320	+10
C Holiday I	940	$11	10¾	10¾	
Cotech A p	100	$10	10	10	
Conduits	200	$7¾	7¾	7¾	+¼
Conn Chm	1500	$7	6⅞	7	+½
C Bath	12315	$30	29¾	29⅞	—⅛
C Bah w	30398	295	275	275	—15
C Bath 68 w	1865	$17¼	17	17	—⅛
Con Bldg	7750	270	265	265	+5
Con Fardy	1030	58	58	58	—1
C Durm	11200	85	82	82	—1
C Marben	3500	82	80	82	+6
C Morisn	1500	180	179	180	+2
Cons Pipe	600	270	270	270	—5
C Rambler	3300	320	315	315	—5
Con Textile	500	405	405	405	
Con Distrb	8225	$26¼	26	26	
Cons Gas	4067	$15⅞	15⅜	15⅜	—¼
Con Gas A	45	$77	77	77	—3
Conwest	400	475	455	455	—5
Cooper C	600	$10⅛	10⅛	10⅛	+¼
Coprcorp	1000	26	26	26	+3
Cop Fields	4233	155	148	150	—5
Corby vt	640	$20¼	20	20¼	+¼
Corby B	225	$20	19¾	19¾	—¼
Cornat Ind	9550	$5	490	495	
Cornat pr	100	$24¾	24¾	24¾	
Coronatn	300	225	225	225	
Corontn p	200	430	430	430	—5
Cr Food A	z20	$31	31	31	
Coseka R	2200	265	265	265	
Costain R	100	$6⅞	6⅞	6⅞	+⅛
Costin R w	400	285	285	285	
Craigmt	1225	780	775	780	
Crein R L	100	$10⅛	10⅛	10⅛	
Crestbrk	2925	$14⅞	14⅝	14¾	
Cstland	1000	11	11	11	—½
Crwn Life	200	$75	75	75	
Crush Intl	200	$12½	12⅜	12½	
Dalmy A	700	$7⅛	7	7⅛	—⅛
D Aragon	z200	13	13	13	
Dawson D	2610	$7¼	7⅛	7¼	
Decca R	3100	740	710	710	—20
D Eldona	5000	42	40	40	—2
Delhi Pac	1500	7	7	7	
Delta Ben	650	350	350	350	
Denison	9999	$41	39⅞	40¼	+1
Dicknsn	2700	300	294	294	—6
Discovry	1000	93	93	93	+2
Distl Seag	1455	$44¼	43⅞	44	
Doman I	3595	$11½	11	11⅛	
Dome	100	$83	83	83	—1¾
Dome Pete	8375	$33⅝	31½	31¾	—1¾
D Citrus	500	$9¼	9	9	—¼
D Explor	2700	53	51	53	+2
D Fdry	13368	$29¾	28¾	29½	+⅞
DStrs	18200	$13¾	13¾	13¾	—¼
D Text	39930	$10	9¾	10	
Domtar	13565	$26⅜	25¾	26¼	—¼
DRG Ltd A	900	$8½	8	8½	+½
Dr Mc C A	400	$13⅜	13½	13⅝	+¼
Dunde Pal	2500	51	51	51	+1
Dunraie	z34	19	19	19	
Du Pont	5770	$30¾	30¾	30¾	
Dustbane	1400	$6¾	6¾	6¾	
Dylex Ltd	700	$9	9	9	
Dylex L A	3450	$9¼	9	9¼	+⅛
Dynasty	9425	$10⅝	10⅜	10⅜	—⅜
Estn Can S	140	$17½	17½	17½	
Estn Prov	1900	$6⅛	6	6	
East Mal	3900	335	325	325	—25
East Sull	1655	286	281	281	—8
Econ Inv	180	$16¾	16¾	16¾	+¼
Econ Inv p	50	$30¾	30⅝	30⅝	—⅛
E-L Fin	1100	$9¼	9	9⅛	+⅛
E-L Fin w	300	310	310	310	—10
Electro ltd	9725	$13	12¾	13	+⅛
Elks Stors	400	$18¼	18¼	18¼	+¼
Emco	38895	$6⅞	6½	6½	
Erie D	400	240	225	225	—25
Erie D A	100	175	175	175	+15
Exquisite	400	270	270	270	—5
Fairview	2100	$19⅝	19⅜	19⅜	+⅛
Falcon C	7045	$14⅜	14⅛	14⅛	—¼
Falcon	1525	$77¼	77	77¼	+½
Fed Diver	500	105	105	105	
Fed Ind Ltd	440	$6¾	6⅝	6¾	—⅛
Fed Pion	350	$23¼	22¾	22¾	—¼
Fields S	1875	$19	18¼	19	+1⅛
Finning T	900	$13	13	13	
F City Fin	200	$7⅝	7½	7⅝	
F Mar	2500	76	76	76	+1
Fleetw'd	100	$9	9	9	—¼
Foodex S	4450	$8¼	8	8¼	+¼
Ford Cnda	50	$96	95	96	+3
Fort Reinc	2200	25	25	25	+1
F Seasons	325	$7¼	7¼	7¼	+¼
F Sea A pr	250	$9⅞	9⅞	9⅞	—⅛
Francana	3002	$11	10½	10½	—½
Fraser	250	$25	25	25	
Fruehauf	z50	$10⅞	10⅞	10⅞	
GH Steel	300	$7¼	7¼	7¼	
Gaz Metr	624	470	470	470	
Gaz 5.40 p	50	$65	65	65	+1
Gaz 5½ p	25	$66	66	66	
Gen Baker	500	310	310	310	—10
GMC	z104	$67½	66¼	66¼	
Genstar L	8426	$19⅛	18⅞	18¾	+½
Gnstar w	10925	675	620	675	+50
Gesco Dis	300	$6¾	6¾	6¾	
Gnt Masct	2900	330	325	325	—5
Giant Yk	100	805	805	805	—5
Gibraltar	4300	$14½	14¼	14¼	—⅛
Glendale	450	$9⅞	9⅞	9⅞	+⅛
Gold Crest	1450	$6¼	6	6⅛	+⅛
Golun	14100	97	80	90	—9
Goldrim	1000	8	8	8	+1
Godyear p	75	$35	35	35	
Gozlan	2500	$9⅝	9½	9⅝	+⅛
Graft G	1925	$32⅛	31	31	+¼
Granby	100	$21	21	21	
Granduc	1000	360	355	360	
Gt COilsds	250	800	800	800	
GL Nickl	1800	278	274	275	—5
GL Paper	1620	$30¼	29⅝	29⅝	—⅝
GL Pap w	5980	990	970	970	—10
GL Power	300	$29⅜	29⅜	29⅜	
G tWest S	100	420	420	420	
Greb I B	725	$15⅜	15⅜	15⅜	—⅜
Green A L	200	325	325	325	+20
Grey G	2100	$5¾	5½	5¾	+½
Greyhnd	800	$18	17¾	17¾	—¼
Guar Trst	950	$12⅜	12	12⅜	—⅛
Guard Cap	z10	$5½	5½	5½	
Gulf C	26313	$32¾	30	31	—2⅛
Hambro C	100	$5⅝	5⅝	5⅝	—⅛
H Group	2500	$9½	9⅜	9½	+⅛
Ham Tr	1510	$10⅞	10½	10⅞	+⅜
HamT r	11998	20	16	20	+3
Hardee	630	110	105	105	—5
Hard Carp	z12	$8	8	8	
Hard Crp A	1754	$7⅝	7½	7½	—⅛
Harlequin	1650	$16¼	15¾	16	—⅜
Harris JS	2600	485	470	485	+25
Harveys F	3075	115	110	115	
Haw S	18482	$5⅞	5½	5¾	+¼
Hays Dna	800	$9½	9½	9½	+¼
Highmont	4600	220	220	220	—5
Hollinger	5945	$49¾	49	49	
Ho OA	33075	$49⅞	47	47	—1½
Home B	1350	$48	45	45	—2
Horne Pit	100	475	475	475	
Huston	28418	365	345	355	+10
Hoden DH	700	$5¾	5¾	5¾	+⅛
Huds Bay	6590	$28	27¼	28	+⅝
H Bay Co	6360	$19¾	19⅜	19⅜	+⅛
HBOG	17635	$48¾	45	45	—2⅛
Huron Erl	3401	$30½	30	30½	+½
Husky	30875	$22⅜	22¼	22⅜	—½
Husky B pr	50	$41¼	41¼	41¼	—⅞
Husky D w	1972	790	750	760	—35
Husky E w	4150	$10⅜	10¼	10¼	
Hydra Ex	z31	15	15	15	
Hy's Ltd	300	400	400	400	—5
IAC	4973	$18¾	18⅝	18⅝	
IAC wt	1540	685	670	670	—15
Imasco	1625	$29¼	28¾	28¾	—¼
Imp Gen	500	385	385	385	
Imp O	88044	$45½	41	43	—2⅜
Inc Dis w	2000	24	23	23	+3
Indal Can	10000	$13½	13¼	13¼	+⅛
Ind Adhes	100	$16½	16½	16½	
Inglis	150	$16⅛	16⅛	16⅛	
In Gas	14100	$10	10	10	—⅛
Inland G p	400	$13	13	13	
Inter-City	4100	465	450	460	—5
Inter C A w	2000	245	240	240	+10
Inter C B w	1300	295	290	290	
Intrmetco	1700	480	475	480	
Int Bibis T	1500	13½	13	13½	+½
IBM	367	$250	244	250	+2
Int Mogul	5238	960	915	960	+45
I Mogul A	600	$16½	15½	16½	+1¼
Inco	101929	$36½	35½	36¼	+¾
Int Obaska	2000	26	26	26	—2
Interpool	1600	$16¼	16⅛	16⅛	
Int Div	900	190	175	190	
Intpr Pipe	3340	$23½	23¼	23¼	—¼
Int Pipe w	2435	865	850	850	—20
Ipsco	5091	$14⅜	13⅝	14¼	+⅝
Inter Tech	1500	26	24	26	+1
Inv Grp A	7830	$10¼	10⅛	10¼	+¼
Inv Grp 5 p	410	$21⅞	21½	21⅞	+⅜
Irish Cop	500	6	6	6	
Iron Bay T	100	365	365	365	+10
Irwin T A	201	$6½	6½	6½	
Island Tel	213	$8⅝	8½	8½	—½
Iso	13700	248	230	235	—3
ITL Ind	1900	365	350	350	—25
IU Intl	12450	$28¼	27¾	27¾	—⅛
Ivaco Ind	700	$12⅛	12	12	—⅛
IWC Com	300	225	225	225	+5
Jannock	5036	$6⅞	6½	6⅞	+¼
Jannock D	100	$6½	6½	6½	
Janock 6 p	275	$69	69	69	
Jannock A	z40	$13⅜	13⅜	13⅜	
Jannock B	100	$12½	12½	12½	—¼
Jelex	49100	28	26	27½	+2
Joliet	1000	23	23	23	+2
Jonsmith	1500	9	9	9	
Jorex Ltd	1000	91	90	90	—2
Kaiser	13025	385	370	375	
Kam Kotla	1500	56	55	55	—3
Kaps Tran	2125	$5	495	5	
Keen Ind	900	$12	11⅞	12	+⅜
Keeprite B	2500	$9⅝	9¼	9¼	—⅜
Keeprite C	100	$9⅜	9⅜	9⅜	+¼
Kelsey H	940	$15⅜	14⅞	14⅞	—⅝
Kenting	4250	$8	7½	7¾	—¼
Kerr Add	7500	$11½	11⅛	11½	+¼
K Anacon	z33	29	29	29	
KT Mining	500	7½	7½	7½	
Koffler	125	$7½	7½	7½	
Koffler A p	2000	$8¾	8¾	8¾	—¼
Koffler w	425	275	265	265	—20
Labatt	4365	$25½	25⅜	25⅜	—⅜
Labatt pr	1000	$25½	25⅜	25⅜	—½
Lab Min	400	$47	47	47	+1½
Lacanex	1200	50	50	50	—2
Lacanex w	100	15	15	15	—5
Lacroix I	100	$5	5	5	
Laidlaw M	1250	$14¼	14	14¼	+¼
Lailaw B p	200	$11½	11⅜	11½	—⅛
Lakehead	500	8	8	8	—2
LOnt Cem	2480	375	360	370	+15
L Shore	816	260	255	255	—5
Lasitr Km	3800	133	120	120	—5
Lau Fin	3130	$12⅝	12⅛	12⅝	+⅜
Lau F 1.25	660	$15⅞	15¾	15¾	—⅛
Lau Fn 140	100	$17⅝	17⅝	17⅝	
Lau F 2.00	250	$25	25	25	
L J B	10	$110	110	110	+22
Leigh Inst	400	$7	7	7	—⅛
Leons Frn	700	$13	13	13	—⅛
Life Inv	43528	220	200	205	
Life Inv A	6139	20	19	19	+2
LL Lac	110	205	205	205	
Livingsto	z50	$9¼	9¼	9¼	
Lob Co A	1600	$5⅜	5⅛	5⅜	+⅛
Lob Co B	2190	$5⅜	5	5⅜	+⅛
Lob Co pr	150	$27¼	27⅛	27¼	
Lob G A pr	425	$16¾	16¾	16¾	
Lob G B pr	150	$17⅜	17⅜	17⅜	+⅛
Lob Inc	100	475	475	475	+20
Lochil	11850	335	320	325	—10
Loeb M	8575	$5	490	5	+15
Lost River	4450	365	350	360	—5
Lytton M	1200	185	180	180	—10
Maclarn A	375	$27¾	27	27¾	+¾
Maclarn B	650	$28½	27¾	28½	+1⅜
Mclan H A	200	$12¾	12¾	12¾	+⅛
MB Ltd	12070	$39⅜	39	39	—⅜
Madeline	5236	520	500	505	—15
Madsen	200	100	100	100	
Magna Int	550	$10½	10½	10½	—½
Magsason	z5	$7⅜	7⅜	7⅜	
Magnetcs	1000	78	76	76	
Maislin I	100	$9¼	9¼	9¼	—¼
Major H D	z8	360	360	360	
Malartic	1000	90	90	90	—5
Man Bar	5700	57	56	57	
M Lf Gard	z20	$31¼	31¼	31¼	
M Lf Mills	125	$19¼	19¼	19¼	
Maritime	z115	$19¼	19	19¼	
Markboro	2825	$11½	11	11½	+½
Markel F	200	$7¼	7¼	7¼	
Martin	12500	20	20	20	
Mas F	19459	$24¾	24½	24⅝	
Match	16500	11	9½	10½	+1½
Mattgmi	1050	$34⅞	34½	34⅞	—⅛
Mc Intyre	260	$52½	52	52	—½
McLaghln	862	$18⅝	18¼	18½	—¼
MDS Hlth	1000	370	370	370	—5
Melton R E	200	335	330	330	+5
Mentor	1300	105	100	100	—9
MEPC	320	$10	9¾	10	+¼
MEPC w	6000	405	395	400	+10
Mercantil	632	$26¼	25⅞	26¼	+½
Merland E	900	239	231	239	+3
Met Stores	1000	$15	15	15	
Met Trust	z22	$24¾	24¾	24¾	
MICC	300	$34	34	34	
Microsyst	1190	$8¾	8½	8⅝	—⅛
Micrsys w	510	525	500	500	—25
Milt Group	3200	430	430	430	—5
Mindamr	7666	430	415	420	+10
Moffat	100	$10⅜	10⅜	10⅜	+⅜
Molson A	7940	$25	24⅝	24⅞	—⅛
Molson B	2100	$24	23¾	23¾	+⅛
Monarc W	300	325	320	325	+5
Monenco	200	$10⅝	10⅝	10⅝	
Montrey A	4200	60	60	60	—2
Mtl Trust	900	$18¼	18	18¼	+½
Moore	5009	$53¼	52⅝	53¼	+¼
Morse A	200	$16⅛	16⅛	16⅛	
Morse pr	z15	$33½	33½	33½	
Morse B pr	z10	$32¼	32¼	32¼	
MG Inv p	250	$15	15	15	
Murphy	335	$8½	8¼	8¼	—¼
Murritt P	1000	275	275	275	
Mymar M	1000	43	43	43	+4
Nabrs Dlg	150	$11½	11½	11½	—½
NaChr	30100	$10⅜	10¼	10¼	+½
Nat Groc p	100	$22½	22½	22½	+½
Nat Pete	5000	45	45	45	+1
Nat Trust	1050	$22	22	22	
N B Cook	700	240	240	240	—5
NBU Mine	1675	280	275	275	—5
Nor Ctl B p	270	$21⅞	21⅝	21⅝	+⅛
Nor Ct 150 p	2560	$22	21⅝	22	+⅜
Nor Ctl w	1200	345	340	340	
Northgat	7601	465	450	450	—15
Nthld	28000	25	20	24	+4
N Rock	11000	20	18	18½	—1½
NWU til p	z20	$50	50	50	
N Beauc	1200	35	34	35	+1
Nowsco W	5100	$10	10	10	
NRD Min	2500	42	40	42	+2
NSI Mark	1100	230	225	225	—10
Numac	20823	$19⅞	18¼	18½	—1⅛
NuWest D	400	$9	8¾	9	+⅛
Neonex	49402	335	315	335	+20
NB Tel	339	$14¼	14	14¼	+¼
New Cal	4000	22½	22½	22½	
Newconx	300	520	520	520	+5
N Dimens	2000	13	13	13	+1
N Goldvue	8000	18½	18½	18½	
N Provid D	100	25	24	25	
N Que Raul	200	530	525	525	—10
N Senator	2000	8	8	8	
Nfld LP	150	$11½	11½	11½	
Noule	26600	154	146	152	+2
Noma Ind	100	$8½	8½	8½	
Noranda A	9705	$55¼	54¾	55	+¼
Norbaska	1000	13½	13½	13½	+½
Nordair L	750	480	475	480	—5
NC Oils	800	710	680	690	—30
Nor Ctl G	7020	$10⅜	10¼	10¼	+⅛
Oakwood P	7100	240	230	235	
Obrien	65200	143	131	133	—5
Ocdentl Pt	2610	$10⅞	10⅝	10¾	—⅛
Oceanus I	202	85	85	85	
Ocelot Ind	3600	470	455	455	—15
Okanagan	175	$8⅛	8⅛	8⅛	—⅛
Orchan	1600	515	500	515	
Orlando R	175	$11⅜	11⅜	11⅜	+⅜
OSF Ind	1255	$8¾	8⅝	8¾	
Oshawa A	9773	$8½	8⅜	8⅜	—⅛
Oshawa w	3025	55	55	55	—3
Overland	z5	$9½	9½	9½	
Pac Coper	700	143	143	143	—7
Pac Pete	9195	$29¾	27¾	28¼	—1½
Pac West A	700	$10⅛	10	10	
Page Pet	6300	395	385	390	—10
Pamour	925	500	500	500	+10
Pancana I	2100	210	205	210	+5
Pa nCentr	957	163	160	160	—10
P Ocean	100976	$19¾	18⅞	19½	+¾
PanCdn P	4350	$13⅞	13	13½	—¼
Paragon	100	225	225	225	—15
Patino N V	1106	$22½	22¼	22½	+¼
Paulin	800	455	435	440	—10
Pe Ben O	1000	$7½	7⅜	7⅜	
Peel Elder	300	$10¾	10¾	10¾	+⅜
Peerless	3700	$8	7½	7¾	+¼
Pemb A	14500	415	380	380	—30
Pemb D p	100	$24¾	24¾	24¾	
Pennant	868	335	330	330	
Penningtn	500	$11	10¾	11	+¼
PDept S	27075	$13¼	13	13¼	—¼
P Jewl A	2700	$9⅞	9¾	9¾	+¼
Petrofina	z12	$26¼	26¼	26¼	
Petrol	4300	145	140	141	+1
Peyto O	10850	675	640	650	—15
Phillips Cb	150	$11½	11½	11½	—¼
Pick C	11905	73	71	72	—1
Pine Point	1080	$37¼	37	37	—⅜
Pinnacle P	6300	22	20	22	—1
Pitt Eng B	z25	$12	12	12	
Pitt Eng C	650	$11⅞	11¾	11¾	—¼
Place G	3100	56	55	56	+1
Placer	4699	$30	29½	29⅝	—⅜
Pominex	1000	40	40	40	—3
Pow Corp	6987	$13¼	13	13⅛	
Pow Crp pr	50	$30	30	30	+¼
Pow C 5 pr	800	$13⅜	13	13	—½
Prado Exp	1000	170	165	170	+5
Preston	4475	$14	13¾	13⅞	+⅜
Price Com	2343	$18⅞	18⅜	18⅝	—⅛
Prov B Can	900	$15¾	15½	15⅝	+⅛
Pure Silv	1700	235	225	225	—10
Qasar Pet	630	920	890	890	—35
Que Sturg	2100	375	365	375	
Quenswe	1100	405	400	405	+5
Ram	1100	240	230	230	—10
Ranger	6649	$33¼	32¾	33	+¼
Rank Org	400	$11	11	11	—½
Rapid Dta	4500	$6⅜	6	6⅜	+⅛
Rayrock	2050	105	100	105	+5
Realty C A	800	$5	490	495	+15
Realty C w	700	160	160	160	+5
Redpath I	60	$25⅝	25⅝	25⅝	
Reed Oslr A	1760	10⅞	10⅝	10⅞	+⅛
Reichhold	675	$18¼	18	18	
Reid Litho	100	$41¼	41¼	41¼	—¾
Reitman	5900	$10	10	10	
Reitman A	6330	$9¼	9	9⅛	—⅛
Ropub Res	500	150	150	150	—5
Res Servic	925	370	360	360	
Revelstk	1440	$12⅞	12⅝	12¾	
Revelstk p	z30	$15⅛	15⅛	15⅛	
Rileys D	900	190	185	190	+15
Rio Alg	10840	$28¼	28⅛	28¼	+⅜
Rio 580 pr	z20	$80½	80½	80½	
Riv Yarn	400	335	335	335	—15
Riv Yarn A	500	475	475	475	+15
R Little	920	400	400	400	
Rolland	1000	$10¼	10	10⅛	—⅛
Roman	19858	$10¼	970	10¼	+55
Ronald Fd	100	$19½	19½	19½	+½
Ronyx Cor	300	125	125	125	
Rothman	200	$15½	15¼	15½	+⅝
Rothm 2p	3000	$18½	17¾	18	
Rothmn w	1300	395	360	360	—25
Royal Bnk	2257	$36⅞	36½	36⅝	—⅜
Royal Trst	1966	$26¼	26	26¼	+¼
Russel A	3200	$14	13⅞	14	+⅛
Ryanor	7000	9	9	9	+1
StL Cem A	100	$54	54	54	—1
Sandwell	2350	$6⅛	5¾	6⅛	+½
Sayvette	400	365	365	365	
Schneid	200	$15¼	15¼	15¼	
Schneid b p	100	$12⅝	12⅝	12⅝	
Scintrex	450	200	190	200	
Scot York	5450	405	390	405	+20
Scot Lasal	450	250	240	240	—10
Scotts	490	$8¾	8¾	8¾	—⅛
Scurry Rn	3850	$20	19⅞	19½	—⅝
Seaway pr	500	$5¼	5¼	5¼	+¼
Selkirk A	5820	$17	16¾	17	+¼
Shaw Pipe	100	$8⅛	8⅛	8⅛	—⅛
Shell C	33980	$20	18½	18⅞	—1⅜
Sheperd P	400	335	335	335	—15
Sherr	24027	$18	17¾	17¾	—⅛
Siebens	5400	$15	14¾	14⅞	+⅛
Sifton Pro	100	$8⅛	8⅛	8⅛	+⅛
Sigma	2000	$18	18	18	
Silvmq	5000	13½	13½	13½	+1
Silverwd A	1412	$12¾	12⅝	12¾	
Simpsons	8308	$9¼	9	9¼	+¼
Simpson S	1940	$13¾	13	13⅛	—⅛
Sklar M	1475	$7½	7⅜	7½	+¼
Skyline H	2650	$5¾	5½	5¾	+¼
Slater Stl	2060	$10¾	10⅜	10¾	+¼
Slater B pr	250	$14½	14½	14½	
Slat W Can	225	$10¾	10¾	10¾	
Sobey Stor	z80	$6¾	6¾	6¾	
Sogepet	200	160	160	160	—10
Spar Aero	1000	340	340	340	
Spoon	19900	46½	42	46½	+2
St Brodcst	600	$10¼	10	10⅛	+⅛
St Paving	2450	$8⅝	8½	8½	—⅛
Stelco	11192	$32⅜	32	32	
Steep R	570	148	148	148	
Steinbg A	725	$23	23	23	+¼
Steintron	1200	485	475	485	
Strathrn A	2000	260	240	260	+15
Sud C	18000	37	36	37	
Sullivan	1355	290	280	290	+5
Sun Ex	13500	23	22	23	
Sundie	28215	$10⅛	975	985	—5
System	35845	$17½	17⅛	17⅛	—¼
Tamblyn	100	$18½	18½	18½	+½
Tara	4940	$11½	11¼	11½	+¼
Teck Cor A	3710	430	420	425	
Teck Cor B	1586	400	385	390	+5
Texaco	470	$57	56½	57	
Texaco pr	z6	$58½	57	58½	
Txsglf	52655	$28	27⅝	27¾	
Texmt	21500	23	22	23	
Texoe	8500	15	14	15	
Thd CGlp	55	$32¾	32	32	
Thom Nes	805	$13⅞	13¾	13⅞	+⅝
Tombill	1000	70	70	70	—1
Tormex M	200	160	160	160	
Toromont	2100	275	275	275	
Tor Dm Bk	6570	$36⅝	36¼	36⅝	+⅜
Tor Star B	980	$25	24⅝	25	+¼
Total Pet	3600	640	640	640	+10
otal P A p	525	$14¼	14	14	—½
Traders A	1125	$19¾	19⅜	19⅝	
Trader B p	450	$27¼	27¼	27¼	—¼
Trnsair	300	280	280	280	—15
Trnsair w	550	85	85	85	
Tr C Glass	100	$7¼	7¼	7¼	
Tr Can PL	3194	$33	32	33	+1¼
Tr Can A pr	236	$61	59½	61	+3
Tr Can Pl p	145	$38½	38½	38½	
Tr Can C pr	150	$44¾	44½	44½	
Tr Can P w	765	660	650	660	—5
Tr Can	17050	160	155	155	—4
Trans Mt	2694	$17	16⅝	17	+¼
Travlway	1000	$6¼	5⅞	6	
Treco Inc	200	375	365	365	—10
Tribag	3500	60	58	58	—2
Trizec Crp	9216	$24½	24	24⅜	+½
Trizc w	46050	80	74	78	+5
Tru-Wall	1500	480	475	475	
Turbo R	215	95	95	95	
Ulster Pet	9300	92	89	90	
Ultramar	200	$5⅞	5⅞	5⅞	+⅜
Un Carbid	1109	$18½	18¼	18½	
Un Gas	7010	$10⅛	9⅞	10	—⅛
UGas A pr	z5	$38¾	38¾	38¾	
Union Oil	2025	$15½	15¼	15¼	—¼
U Asbesto	513	310	310	310	
U Can	126233	$18⅜	17¼	17⅜	+⅛
U Corp A	z65	$19⅜	19	19	
U Corp B	100	$15⅞	15⅞	15⅞	+¼
U Corp 63p	200	$19	19	19	
U Siscoe	4200	705	680	705	+15
Un Tire	500	225	220	225	
Un Trust	600	$8⅛	8	8	
U Sections	700	$6	5⅞	6	+¼
Upp C	16500	305	300	300	
Van Ness	6100	120	115	120	
Vencap	2100	285	270	275	—10
Versatile	725	$7⅛	7	7⅛	—⅛
Versatl A	4350	$7	6⅞	6⅞	—⅛
Vic G Tr	150	$30	29½	30	+½
Villcentre	1000	$5¾	5½	5½	—¼
Voyager P	1700	615	605	605	—5
Vulcan Ind	900	$6⅜	6⅜	6⅜	+⅛
Wainoco O	1750	$7	6⅞	6⅞	+⅛
Wajax A	1850	$12¾	12½	12½	—⅛
Walk GW A	3190	$56¾	56¼	56¼	—¼
Wal Redkp	200	175	175	175	—5
WCI Can	125	$17	17	17	
Weldwod	4630	$17¼	16¾	17	—¼
Wstburne	850	$12	11¾	11¾	—¼
Wbur A p	145	$38⅝	38½	38⅝	—⅜
Wcoast Pt	4000	$6	5¾	5¾	—¼
W Pet A pp	370	$19½	19⅛	19¼	—¼
Westc'st	5808	$15¼	14⅞	15	—¼
Wcoast w	3100	275	265	270	+5
Westeel	3925	$18¼	17⅝	17⅝	—⅜
W Bcas A	561	$11¾	11¾	11¾	
W Bcas B	100	$11½	11½	11½	
W Bcas C p	z20	$32¾	32¾	32¾	
W Cdn Seed	551	$6	6	6	
W Dec	60520	740	685	700	—5
West Mine	4120	305	300	300	
W Realty	900	$7¾	7¾	7¾	—⅛
W Realty w	3700	290	285	290	
WSuppls A	915	$20	19¾	19¾	—¼
Westfield	900	111	110	110	
Westnhse	z50	$19⅞	19⅞	19⅞	
Westmill	100	$5⅛	5⅛	5⅛	
Weston	4300	$19⅛	18¾	19⅛	+⅛
Wstn 4½p	160	$60¼	60	60	
Whithorse	500	325	325	325	
White Pas	100	$10½	10½	10½	
Whonok A	2000	$9	9	9	—⅛
Wilco	2500	15	15	15	
Wiley Oil	2950	$6½	6¼	6⅜	+⅛
Willroy	2000	106	105	105	
Winco S	300	$7⅛	7	7	—⅛
Windfall	2143	12	12	12	+1
Win-Eld	1000	8½	8½	8½	—½
Wlx Corp	1000	450	435	435	—15
Woodreef	8100	32	30	30	—2
Wdrd A	11675	$23¾	23½	23¾	+⅜
Yk Bear	1050	460	450	450	—15
YR Prop	300	$10½	10	10	—¼
Zellers	3235	$15¾	15¼	15¾	+½
Zenmac	7000	8	8	8	
Trust Units					
BM-Rt un	1725	$13⅞	13¾	13¾	—¼
BM-RT wt	1450	310	310	310	
Heitman u	3454	$9	8⅞	8⅞	
Heitman w	5075	135	130	130	—5
TD Rlt un	1136	$29¾	29½	29½	+¼
TD Relt w	4512	450	435	435	—15

* * *

Primary Distribution

The shares of the following companies may be considered as being in primary distribution through the facilities of the Exchange pursuant to a Statement of Material Fact.

e — previously issued shares.

Norlex	44000	40	33	40	+5

Alberta Move Hits Oils

TORONTO (CP) — Oil issues suffered the sharpest losses as the Toronto stock market closed lower for the first time in 12 sessions Thursday. Trading was active.

The western oil index fell 8.94 to 239.51 and the industrial oil refining index 15.7 to 298.69. Analysts related the loss to the Alberta Government's announcement that royalties on oil and natural gas will be increased in 1974.

Among integrated oils, Imperial fell 2⅜ to $43, Hudson's Bay Oil and Gas 2⅛ to $45, Bow Valley 2 to $36, Home Oil B 2 to $45, Home Oil A 1½ to $47, Gulf 1⅞ to $31¼, Dome Pete 1¾ to $31¾ and Pacific Pete 1½ to $28¼.

Canadian Canners increased the quarterly dividend on Class A shares to 18¾ cents from 10 cents. The stock rose ½ to $9⅞.

Dominion Founndries and Steel said it is planning a $50 million expansion to its Hamilton, Ont., facilities. Dofasco was up ⅞ to $29½.

ACTIVE STOCKS

Volume		Close	Change
101929	Intl Nickel	36¼	+¾
88044	Imp Oil	43	—2⅜
52655	Txsglf	27¾	
49402	Neonex Intl	335	+2
43528	Life Inv	25	
39930	Domn Tef	1	
38895	Emco Ltd	6½	
38291	Bramalea	5¾	+⅝
35845	Systm Dmns	17⅛	—¼
34484	Alcan	36⅝	—1⅛
Mines and Oils			
193000	Calvert Gs	25½	+1½
126233	Untd Canso O	17⅜	+⅛
101976	Pan Oc Oil	19½	+¾
74000	Chib-Kayr	54	—2
65200	O Brn Gld	133	—5

CLOSING AVERAGES

154 Industrials	227.50	dn	.57
12 Golds	249.67	dn	2.16
29 Base Metals	107.16	up	.02
19 Western oils	239.51	dn	8.94

Volume 3.88 million.

GROUP AVERAGES

Banks	331.19	— .81
Beverages	444.84	— 1.61
Chemicals	129.24	— .45
Communications	462.64	+ 1.11
Construction mat.	156.29	+ .46
Food processing	300.85	+ 1.95
General manufact.	192.90	+ 2.37
Industrial mines	166.45	+ .91
Merchandising	433.42	+ 4.28
Oil refining	298.69	—15.70
Paper-forest prod.	154.74	— 1.78
Pipelines	194.51	— .36
Real estate	216.99	+10.20
Steels	219.79	+ 1.39
Trust and loan	284.33	+ 1.76
Utilities	135.15	+ .41
Miscellaneous	152.12	— .31

Up 11; Down 6.

BOX SCORE

	Thurs.	Wed.
Issues traded	788	798
Advances	247	349
Declines	287	213
Unchanged	254	236
New highs	30	42
New lows	20	20

London

LONDON (CP) — Closing stock quotations (in new pence): Associated Brit Foods 50, Anglo Am of S. Africa 322½, Babcock and Wilcox 94, Barlow Rand 024, Bass Charrington 132, BICC 154, Blyvoor 335, Boots 280, Bowater Paper 187, Brit Am Tob 270½, Brit Assets Trust 73¼, Brit Leyland 26⅛, Brit Oxygen 64, Brit Petroleums 498½, Broken Hill Prop 524, Burmah Oil 407½, Canadian Pac 860, Cast 78, Charter Cons 168, Cons Gold 218, Courtaulds 139¼, Daggafontein 8, De Beers 342½, Distillers 160¼, Dunlop 86, F. S. Geduld 945, EMI 157, Gen Elec 149, Glaxo 372, Grand Metropolitan Hotel 115¼, Gr Univ Strs 245½, Guest Keen 296½, Hawker Siddeley 374½, Hoover 430, Hudson Bay 980, ICI 243, Imp Tob 86½, Judge 56¾, Kloof 580.

Marks and Spencer 261, Metal Box 283½, Mim Holdings 164, Phillips 845, Plessey 125, Poseidon 430, Rank A 467½, Roan Consol 260, Rio Tinto-Zinc 212, Sel Trust 375, Second Scott Inv 89¼, Shell T and T 277, Tanganyika 225½, Thomson 206½, Thorn 430½, Tube Investments 400, Ultramar 224½, Unilever 329½, Union Corp 297½, Vall Reef 10 13-16, Western Deep Level 760, Western Driefontein 17, West Mine 102, Woolworth 72, W. Holdings 16¾, Zambian Anglo 200.

Bonds (in pounds): Brit Transport 78-88 48½, Brit Consols 2½ 22¼, Exchange 1976 90¾, Treasury 80-82 87¾, War Loan 32.

Dollar

MONTREAL

U.S. dollar	$1.00 16/25	— 2/25
Pound sterling	$2.42 87/100	—21/50

NEW YORK

Canadian dollar	$0.99 9/25	+ 2/25
Pound sterling	$2.41 33/100	—11/50

Gold

LONDON (AP) — Thursday's closing gold prices in U.S. dollars an ounce: London — $98.75; Paris — $101.86; Frankfurt — $99.19; Zurich — $99.25; Hong Kong — Holiday; Beirut — $3203 (a kilo).

Calgary

Stock	Sales	High	Low	Close	Ch'ge
INDUSTRIALS					
KSF Chem	200	69	69	69	—16
Nordex	1400	155	150	155	
OILS					
Brett	2000	11	11	11	
Convent	1300	315	310	310	
N Gatewy	3000	15	15	15	+3
New York	1000	85	85	85	
Petromine	1000	20	20	20	
Petquesa	1000	75	75	75	—2
Sastex	2000	10	10	10	
Savanna	12000	9	8	8	—1
MINES					
Alt Gypsm	1000	13	13	13	
Alcor	3000	33	33	33	
Cinnabar	2500	45	43	43	—2
Cord Inter	1200	142	140	142	+2
Frances	500	30	30	30	

Montreal

ACTIVE STOCKS

Volume		Close	Change
100270	Pwr Crp	13	—½
49789	Alcan	36½	—1⅜
37930	Domn Tex	9⅞	
34705	Celan Cde	6	—⅛
34586	Imp Oil	43⅞	—2½
28475	Abitibi	14⅜	—⅜
25800	Alb Gas	12	
20125	Home Oil	47½	—1¼
18119	Intl Nickel	36⅜	+¾
16261	Massey	24⅝	—⅛
Mines and Oils			
153000	Non	68	+2
68565	Vucuvr	475	+4
53000	Cabot Expl	195	+15
44400	Beaver	152	+5

CLOSING AVERAGES

65 Industrials	252.23	dn	4.85
13 Utilities	144.98	up	.15
7 Banks	276.77	dn	1.69
8 Papers	156.48	dn	1.20
85 Composite	234.37	dn	3.50

Volume 1.68 million.

MARKET REPORT

Closing Quotations for Thursday, Oct. 4, 1973

Quotations supplied by The Canadian Press, Richardson Securities, Pitfield Mackay Ross and Co. Ltd., Merrill Lynch, Royal Securities Ltd., A. E. Ames and Co., Annett Mackay Ltd., Pemberton Securities, McLeod Young, Weir and Co. and Dominion Securities Corp. Ltd.

Vancouver

VANCOUVER — Prices were mixed in moderate trading on the Vancouver Stock Exchange Thursday. Volume was 2.41 million shares.

In the industrials, Thermoplex was unchanged at $1.03 on a volume of 20,000. Columbia Brew rose 25 cents to $5.50 on 18,732 shares.

Citex led mines trading, remaining at .21 on 152,300 shares. Chromex Nickel dropped a penny to .88 on a 90,467 turnover.

In the oils, Stampede went up 4 cents to $1.14 on a volume of 48,750. Seneca Development rose 8 cents to $1.38 on 27,927 shares.

Stock	Sales	High	Low	Close	Net Ch'ge
MINES					
Aalen	4450	78	77	77	
Ab Mrls	133	18	18	18	+2
Accent	51600	17½	16½	17½	—½
Achron	8500	23	21	23	+1
Adanac	1100	40	40	40	
Adonis	3500	28	28	28	+1
Afton	400	995	980	995	+25
Alice Lk	2000	15	15	15	+1
Alwin	2300	14	13	14	
And Mns	3000	12	12	12	
Anglo Bo	2500	38½	36	38½	
Arcdia	2000	19	18	18	—1
Ardo	5500	10	8	8	+½
Aringtn	4000	10	9	9	—1
Atlas	1600	35	34	34	+2
Attila	1000	19	19	19	—3½
Avino	11589	40	37	40	+3
Balfour	2750	39	38	38	
Barier R	28500	92	85	87	
Bath N	6300	75	73	73	—1
Belcra	7000	11	11	11	
B Giant	4500	50	50	50	+5
Bndry	3500	4	4	4	
Bow Rvr	10000	31	31	31	
Brend	55000	45	37	41	—2
Bmac	1500	33	32	32	—2
Bullion	2000	23	19	23	
Buval	2000	8	8	8	—2
BX Dev	7770	175	150	162	+2
Calico	3000	7	7	7	
Canol	6500	72	66	69	—1
C Cons	720	6	6	6	
Casino	8000	37	35	35	
Celtic	1000	13	13	13	+1
Chatex	z300	19	19	19	
Chrmx	90467	93	80	88	—1
Citex	162300	22	20	21	
Clman A	200	325	325	325	
Col A pr	3000	39	36	36	—2
Colt Ltd	500	30	30	30	—1
Col Mtls	7000	40	40	40	+1
Comet	600	125	120	120	
Conoco	5000	12	12	12	
Con Ct Sl	71	18	18	18	
C Ftn Ch	600	30	30	30	
C Stndrd	5000	13½	13½	13½	
Cop Ex	7500	34½	31	31	—3½
Col Gnt	1000	7	7	7	
Copr Lk	43500	56	52	54	+2
C Ridge	500	16	16	16	
Cord Intl	500	143	141	143	
Cream	500	20½	20½	20½	
Dalton	38000	20	15	20	
Dankoe	4400	205	200	205	—10
Drkhak	3500	40	39½	39½	—½
Davnpt	2000	52	48	48	—2
Dav Kys	300	53	53	53	—7
Dol Var	2000	25	24	24	
Dus Mac	500	33	33	33	+½
Dynsty	100	10½	10½	10½	
Eagle R	1000	9	9	9	
Equat	11000	20½	20	20	
Exeter	1000	10½	10½	10½	
Falaise	5000	7	7	7	+1
Figstne	1500	7	7	7	+1
Fosco	5500	60	51	60	+9
Gbritar	650	$14⅜	14¼	14¼	—⅛
Glen Cop	1000	12	12	12	+1
G Gate	1000	19	19	19	+1
Gld Rvr	2400	89	86	86	
Gndyw	1000	10	10	10	
Granite	17000	20	17	20	+2
G N Pete	12250	32	29	31	+3
Grn Eag	12500	20	18	18	—1
Gunn	14600	125	116	116	—9
Hrt Rvr	300	6	6	6	—2
Henriet	34500	25	23	23	—3
Hi Lode	4000	11	11	11	—1
Hihawk	9000	16½	16	16	
Hmont	2000	225	215	215	—10
H B Mtn	1000	5½	5½	5½	
Ice Stat	1000	25	25	25	
Iup Met	100	18	18	18	—2
Inland	11500	19	18	19	+1
Iskut	4050	15	11	15	
Joy Ind	12800	74	72	74	+2
Kalco	9000	13	13	13	—½
Kamad	13350	57	51	51	—4
L Bvrhs	1000	9½	9½	9½	
Largo	2000	9½	9	9½	+½
Larong	2000	29	29	29	
Laura	5000	19	19	19	+2
Lemac	46100	44	40	42	+2
Lon Cr	21600	54	52	53	
Lornex	1290	$13	12¾	13	+¾
LP Ind	200	16	16	16	
Makao	1000	11	11	11	
Meteor	1000	8	8	8	—2
Mrl Mtn	1000	8	8	8	+2
Nw Chif	200	22	22	22	
N Cinch	1500	16	16	16	
Jericho	200	21	21	21	—4
N Nrthcl	745	12	12	12	
N Privtr	2000	10	10	10	—1
N Taku	1500	7	7	7	
Nitracil	7000	15	15	15	
Nthair	23500	70	63	65	—3
North Isl	3000	15	14	14	
N Pac	2000	17½	17½	17½	—½
N Home	2000	17	17	17	
NW Vent	18750	95	75	80	+10
Pan Aix	1000	6	6	6	
Parmnt	3000	11	11	11	
Pthfndr	1000	30	30	30	
Peel	2000	5	5	5	
Pinncle	11500	20	18	18	—1
Primer	9000	10	10	10	+2½
Pr Stew	21000	28	24	27½	+3½
Pyrmid	1000	13½	13½	13½	—½
Qtsino	2000	7	7	7	+1½
Rackla	8500	56	51	55	
Rayore	4000	21	21	21	
Reako	5000	65	60	65	
Rio Plat	9000	92	88	88	
Robert	500	16	16	16	
Ring Hill	3000	29	29	29	+1
Sabina	500	126	126	126	—4
Sir City	7500	25	24	25	+1½
S Stndrd	85350	340	325	330	—15
Slocan	1542	82	80	80	—2
Sonc Ry	1500	20	20	20	
Spartn	2500	18	17	17	
Spectro	3000	12	12	12	
Stall Lak	1100	158	148	148	—2
Taseko	3500	20	19	20	
Tay Rvr	8500	35	32½	32½	—2½
Texal	9300	12	12	12	
Titan	2000	19½	19½	19½	
Trwest	6700	26	23	23	—2
Trsmo	11000	6	6	6	—½
Vally Cu	7509	$12¼	11	11¼	+¾
Vestor	600	59	59	59	—1
Wlcom	1000	67	65	65	—2
W Mines	2800	300	300	300	
Wharf	2000	119	118	119	+4
Whit Rv	2000	17	16½	16½	—½
Warrants and Rights					
Doly Rts	6900	4	3	3	—1
Col B a	2000	30	25	25	
Nair Wt	6400	23	20	20	—5
INDUSTRIALS					
Alcan	100	$37	37	37	—¾
All Cn B	2500	265	260	265	+5
All Can a	1200	265	254	265	+9
BBC Un	1000	$12¼	12¼	12¼	
Balco	500	$6¾	6½	6½	
Bnk BC	4	$24¾	24¾	24¾	—¼
Block	3900	300	295	295	+5
BC Turf	500	$6	6	6	
Bur Mtg	100	300	300	300	
Cdn Cell	1000	$8¼	8¼	8¼	
C P	1550	$17¼	17	17	+⅜
Capt In	700	95	90	95	
C Brew	18732	$5¾	5¼	5½	+¼
Comput	1500	50	49	49	—1
Cor Ind	2050	500	495	500	+5
Crstbrk	100	$14¾	14¾	14¾	
Dita Htl	10	270	270	270	
Doman	400	$11⅜	11¼	11¼	
EDP Ind	8000	35	33	33	—1
F Trst	100	$5¼	5¼	5¼	+⅛
Finning	100	$13	13	13	
Four Sns	200	125	125	125	—2
GN Land	2100	87	87	87	+4
Grovnr	100	$13⅜	13⅜	13⅜	
Grouse	250	210	210	210	
Hobro	200	140	140	140	—10
Imp Mar	3500	36	30	35	
INat Gas	200	$10	10	10	
Intl Cent	2500	44	44	44	+2
I Hydro	200	95	95	95	
Ionarc	8050	115	111	115	
Kaiser	1700	380	375	380	+15
Keg Res	2000	160	155	157	—3
Key Ind	1000	20	20	20	—2
Keystn	500	260	260	260	
M B	2500	$39¼	39	39	—½
Madill	350	$12	12	12	
Mercri	6500	42	40	40	—2
Neonex	490	330	325	330	+15
Pace	1500	65	62	62	
PWA	510	$10	10	10	
Portcm	4500	60	60	60	+5
RSL	200	315	315	315	
Sartoga	700	400	400	400	
Specula	10050	100	95	100	+5
Steel	300	$32⅜	32¼	32¼	—¼
Sun A	425	$54	54	54	
Trmo P	20000	105	100	103	
Tokar	110	240	240	240	
Tr Mtn	500	$16¾	16¾	16¾	
W Redek	400	175	175	175	
Wdwrd	6000	$23¾	23⅝	23¾	+¼
Warrants and Rights					
Block Wt	100	$5	5	5	
OILS					
Alsk K	3500	80	80	80	—5
Blindry	1000	108	108	108	
Calvert	2000	24	24	24	
C Hdgs	2000	132	132	132	—2
Chapp	26000	12	11	12	+1
Cmaplx	1000	61	60	61	+1
Coseka	3500	265	265	265	—5
Embsy	3500	52	50	52	+1
Five Str	1000	6	6	6	
Galvstn	3400	129	125	128	+3
Gt Reef	2000	23	23	23	
Greid E	300	68	68	68	—7
Mntry A	18500	62	57	57	—4
Pan Ocn	1000	$19¼	19¼	19¼	+¼
Plains P	4400	27	27	27	
Pondry	100	85	85	85	
Prp Ex	9000	93	93	93	
Rose Ps	1000	34	34	34	
Seneca	27927	138	128	138	+8
S Christi	2700	84	82	84	+4
Skat Res	500	155	155	155	
Stampd	48750	122	110	114	+4
TC Res	500	10	10	10	
Vargas	24000	19	17½	17½	—1½
West Ex	1000	6½	6½	6½	
Whistlr	7500	18	17	18	
Wms Gd	5000	27	25	25	—2
Warrants and Rights					
Vrgs Wt	2000	9	9	9	—1

* * *

Interims

	Bid	Ask		Bid	Ask
Abaca	44	45	Juniper	10	13
Abella R	9	12	Kandhr	5	19
Able Ex	4	5	Kaza Cpr	15	25
Acaplo	14	16	Keith Cp	13	14
Adar Rs	22	24	Keiglen	6	9½
Alakon	5½	6	Kelmnt	24	30
Alberni	50		Kendal	25	48
Alvija	4	7	Kismet	15	19
Amalgm		3	Komo Ex	2	6
Amber R	21	22	Lagun	136	139
Angl Wst	4	5	Lantern		50
Arc Res	11½	13	Leisure	18	25
Arian Pa	23	27	Lewes R	3	6
Aselo Ind	6	8	Lou Mex	50	60
Athena	8	10	Low Val	3	4
Bart Mln	10		Lucky St	6	
Belmorl	10½	11	Manox P	61	63
Bev Cal	34	36½	Matadr	40	42½
Bonnevl	17	21	McLeod	24	
Boru Mn	12	26	Midnth	5	14½
Brent Ex	37	40	Milestn	16	
Brwstr	14	17	M Dorad	17	
Brown O	8	9¾	M Hylnd	8	12
Buckey	13½	14	Nation L	11	
Cairn M	11	13	N Denvr	18	21
Cametn	36	38	Nicola	32	38
Can Bas	6	9	Nthstar	25	30
Canwex	45	48	N Tungst	15	
Cardwl	27	29	Nthwnd	21	30
Carolin	71	75	Panthr	20	27
Cedar C	115	120	Payette	9	10
Centex	2	7	Perry R	88	95
Chingr	51	59	Petrwst	32	35
Channel	15	16	Princss	31	37
Chathm	32	34	Prism	15	22
Coast In	26	28	Purcell	55	65
Colby	90	93	QC Expl	16	18
Commd	12	15	Radiatn	5	6½
Concrd	5	10	Remar	11	13
Conjur	7	11	Richwd	80	95
C Altair	18	20	Rimrck	17	18
C Cleve	7	8	Rio Sierr		40
C Giant	45	47	Robina E	22	
Corval	15		Ryslo Sil	17	22
Coynex	45	57	S Sarita	12	25
Cutaiss	92	93	Sarafnd	15	20
Cypress	68	71	Shasta	155	165
Darsi	7½	10	Slimnc	15	
Dawson	26	28	Skylin	45	60
Decade	25½	35	Sonesta	40	45
Dictatr	4	5	SPA Mns	3	4
Donna	6	8	Spirit E	11	12½
Dorchstr	7½		Starbd	44	47
Dorita	12	14	Starlet	15	16
Driftwd	59	60	Stellak	6	7
Envoy R	30	34½	Swim Lk	8	10
Erin Ex	18	22	Tandm	130	139
Fortun I	10	20	Tanzill	6	10
Gary Mn	7	9	Teknol	10	30
Geoqst	130	1½	Thor Ex	85	87
Geo Dyn	35	36	Tika R	37	38
Gr Prix	68	70	Toronad	20	25
Gt World	21	27	Turnign	45	50
Grndstr	40	44	Triton I	80	90
Hertz Ind		29	Twin Rv	30	32
Highld Q	80	85	Uni Resch		75
Hobo Cr	12	14	Univex	21½	25
Holbrg	6		Vanalta	16	24
Honda	10	12	W Stand	13	14
Hope By	1	140	Whipsw	12	16
Hub Mn		19	Yukon	42	50

Bonds

FEDERAL, PROVINCIAL

	Bid	Ask
Cdas 8 74	102	103
Do 5½ 75	97	98
Do 3¼ 76	90	92
Do 7 77	98	100
Do 6½ 79	96	98
Do 4½ 83	79½	80½
Prov Ont. 7¾ 97	93	96
Ont. Hydro 8 98	96	98
Prov Que 8 94	93	
Prov Nfld. 8½ 94	98	
World Bk 7¼ 79	94	
CORPORATIONS		
AGT 8⅛ 92	95	
BCF 9¾ 92	104	
BM-RT 7 78	100	100½
Bell 8 80	96	
Do 8 97	93	
B.C.Tel 6 84	80	
Do 8¼ 94	95	
Do 7⅞ 95	91	
Do ⅝ 92	104	
CGT 8⅜ 93	98	101
CPH 8⅝ 92	98	
GST 8 88	90	
HYO 8½ 91	95	
IPL 8⅛ 93	96	98
LF 8½ 93	94	97
MTT 8⅝ 94	94	
N.F. Tel 8⅜ 92	96	
RY 7½ 87	96	98
RTM 8¾ 79	100	
Steinberg 8⅞ 93	100	102
TrGr 8¾ 93	97	100
WTC 8½ 93	96	99
WDAA 8¾ 93	99	101
WRP 9 91	96	
CONVERTIBLES		
ASN 5 93	90	92
AGT 7½ 90	117	
CGT 5½ 89	80	82
GST 6½ 92	120	Bid
HBC 6 93	103	106
SCR 7¼ 88	87	91
WTC 7½ 91	88	92

Mutual Funds

	Bid	Ask		Bid	Ask		Bid	Ask
Acrofund	130	142	Eaton Viking	639	695	NW Can	594	653
AGF Japan	1277	1403	Educ Eq	796	838	NW Gr	561	616
All Can Com	737	801	Entarea Inv	651	715	Pac Div	591	591
All Can Ven	391	425	Exec Fd Cda	653	716	Pac U.S.	451	451
All Can 4000	509	553	Exec Intl Inv	165	—	Pen Mut	862	862
All Can En	418	454	GIS Com	1075	1182	Phillips, H N	1471	1500
Amer Gr	574	631	GIS Income	370	408	Plan Res	467	513
Andreae Eq	561	613	Gr Pac	482	522	Prin Gr	487	535
Assoc Inv	614	620	Gr Eq	798	877	Princ Vent	271	297
Can Gr	616	677	Guard Ent	99	109	Prov Mut	791	865
Canagex	1164	1258	Harv Gr	659	659	Prov Stk	646	707
Cdn Inv	529	581	Ind Eq	378	415	Prud Gr	701	766
Cdn Sec Gr	548	602	Ind Gr	1061	1166	Reg Gr	981	1078
Cdn S Afr Gold	836	914	Int Eng	285	313	Reg Ven	453	498
Cdn Tr	498	547	Int Gr	634	697	Royfund	709	737
Cap Gr	1233	1261	Int Inc	411	452	Temp Gr	842	923
Coll Mut	623	684	Inv Gr	1253	1370	Timed Inv	804	—
Com Intl	1489	1636	Inv Intl	719	786	Uni Acc	531	584
Com Intl Lev	394	433	Inv Jap	817	893	Uni Acc Ret	564	620
Com Ven	752	826	Inv Mut	608	665	Uni Am	172	189
Corp Inv	641	704	Key Cda	753	826	Uni Hor	254	279
Corp Inv Stk	536	589	Mar Eq	311	393	Uni Vent	352	387
Dom Com	677	735	Mut Accum	619	680	Uni Vent Ret	512	563
Dr'fus Inc.	1142	1252	Mut Bond	1062	1167	Uni Sav Eq	809	889
Dr'fus Intl	1178	1291	Mut Gr	383	421	Univest	643	701
			Mut Inc	524	—	Vanguard	709	777
			Natrusco	1679	1739	Xanadu Fd	365	365
			NW Eq	651	715			

New York

NEW YORK (AP) — The stock market halted its prolonged rally Thursday, and analysts said profit taking accounted for most of the retreat.

Analysts noted a movement away from high-multiple issues to cyclical stocks and more conventional securities selling at reasonable or bargain-basement prices.

DuPont, which has risen steeply in recent sessions, saw its gains trimmed by 5⅛ to close at 189⅜.

The market slump extended beyond the glamor issues, however. Declines outnumbered advances by 825 to 696 among 1,841 issues exchanged on the New York Stock Exchange. And the NYSE composite index lost .19 to finish at 58.60.

International Nickel gained ¾ to 36⅛ as a result of institutional trading.

IBM, another stock that has suffered steep price declines lately, recouped three to close at 251½.

CLOSING AVERAGES

30 Industrials	9.55.89	dn	8.65
20 Transportation	181.09	dn	.85
15 Utilities	103.17	dn	.09
65 Composite	292.88	dn	1.99

Volume 19.7 million.

QUOTATIONS

Alleghany	20⅝	Int Tele	37¾
Allied Ch	42⅛	Itek	35⅜
Allis Chalm	12⅞	Johns Man	22⅝
Alcoa	75⅞	Kaiser Al	24¼
Amer Air	23⅜	Kennecott	33
Amer Can	31⅜	Kresges	41
AMF Inc	32¼	Ling Tem V	11⅜
Amer Mtrs	8⅞	Lockheed	6¼
Amer S R	23¼	Litton	9¾
Amer T T	51⅛	McDon-Doug	20⅜
Ampex	5⅝	Magnavox	11¾
Anaconda	23⅜	Merck	83⅜
Atl Rich	93¾	Min M M	85¼
Avco	10¾	Monsanto	69⅞
Avon Prod	91½	Mont Ward	26⅜
Bell Hwl	36¾	Motorola	63½
Beth Stl	33⅛	Natl Cash R	41⅝
Boeing	19⅜	Natomas	54⅝
Boise Cas	16⅞	Newmont	32⅞
Brist Myr	60	Occid Pete	10½
Burl'Nthn	34⅛	Owens Ill	49⅜
Burroughs	227⅛	Pac Gas El	26½
Chase Man	57	Pan Am	7⅜
Celanese	37¼	Penn Cent	2¼
Chrysler	28	Pepsi Cola	85⅞
Coca-Cola	139⅛	Phil Mor	102¾
Col Bcst	35½	Phil Pete	59⅛
Comsat	57	Polaroid	109⅞
Cont Oil	37¾	Proct Gam	94
Cont Data	46	Radio Cp	26⅞
Crown Crk	26⅜	Repub Stl	25½
Crown Zell	38⅛	Reynlds Ind	19⅜
Delta Air	51½	Scott Pap	17⅜
Dow Chem	61½	SCM Corp	15¼
Du Pont	189⅜	Sears Roe	98⅝
East Kod	125⅜	Shell Oil	55
El Paso	16⅛	Singer	56
Fairchild	77⅛	Sperry	52⅜
Fed N Mrt	22⅛	Stand Cal	68
Firestone	21⅜	Exxon	95¾
Ford	59⅞	Sun Oil	55¼
Gen Dyn	27⅜	Swift	39¼
Gen Elect	64¼	Telex	6⅛
Gen Foods	27½	Texaco	34¼
Gen Instr	22⅛	Texas Gulf	27⅝
Gen Mtrs	66½	Trans Wrld	23¾
Gen Tele	30½	Un Carb	40¾
Gen Tire	19½	Un Oil	44
Georg Pac	41⅜	Un Pac	69½
Gillette	61¾	Un Airl	31¼
Greyhound	16	Un Brands	10
Gulf Oil	24⅜	US Rubber	12⅛
Homestk M	37⅝	US Steel	33½
Honeywell	110⅜	Westhse	37½
Inland Stl	29¾	Weyerhsr	74⅝
IBM	251½	Xerox	137¾
Intl Harv	35⅛	Zenith	38
Intl Pap	49¾	Woolworth	25⅝

ACTIVE STOCKS

Volume		Close	Change
333400	US Indus	14	+¾
272800	Int Nickel	36⅛	+¾
266700	Saxon Ind	6¾	+⅜
160800	F N Mtg	21⅞	—¾
160200	E Kodak	125⅜	—3⅜
159000	Gdyear	22⅞	—¾
149200	Swest Ps	11⅜	—¼
148200	Mgic Inv	48⅝	+2½
144100	B Casc	16⅞	—¼
136300	Cst S Gas	9½	—½
123600	N Gen	32⅜	—½
120900	Mcdon	69	—2⅜
118500	Texaco	34¼	+1⅛
112000	Fst N Cty	45⅜	+¼
107100	IBM	251½	+3

BOX SCORE

	Thurs.	Wed.
Issues traded	1841	1849
Advances	696	943
Declines	825	597
Unchanged	320	309
New highs	66	88
New lows	6	12

Metals

LONDON — In pounds sterling per metric ton:

Copper—Wire bars				
Spot	815	817	808	810
Fwd	794	795	791	792
Sales 6,300 tons.				
Tin—				
Spot	2198	2202	2160	2165
Fwd	2167	2168	2135	2136
Sales 830 tons.				
Lead—				
Spot	183.50	183.75	185.50	186
Fwd	188	188.25	189.50	190
Sales 1,700 tons.				
Zinc—				
Spot	423	424	424	425
Fwd	419.50	420	421.50	422
Sales 6,175 tons.				

Treasury Bills

OTTAWA (CP) — New 91-day treasury bills issued Thursday: $220 million at an average price of $98.479 and average yield of 6.49 per cent. Last week: $220 million at $98.406 and 6.50 per cent.

182-Day: $55 million at an average price of $96.775 and an average yield of 6.68. Last week, $55 million at $96.739 and 6.76 per cent.

ANNUITIES

Provide immediate guaranteed income, prime investment returns and important tax advantages.

Call VERNON L. HEMBLING, C.L.U.

HARBORD INSURANCE LTD.

Insurance Is Our Business Not a Sideline

1220 BROAD STREET 386-8441

LAND APPRAISER

Duties include appraisals of the rights in property to be purchased, sold or leased and the estimation of compensation for easement rights on transmission lines and for damages resulting from the imposition of rights of way or suffered during construction.

Job location in Vancouver but travel required throughout B.C. from time to time.

Applicants must have full high school course or equivalent, plus R.I. (B.C.) (Appraisal Option) or Parts I and II of the A.A.C.I. accreditation course. Full A.A.C.I. accreditation or equivalent is required within 3 years of appointment. Salary range $1,034.00 to $1,240.00 per month depending upon qualifications and experience.

Please send a brief outline of your experience and qualifications to: Personnel Services Department, B.C. Hydro and Power Authority, 970 Burrard Street, Vancouver 1, B.C.

HAMPSHIRE HOUSE

1159 BEACH DRIVE

OPEN TO VIEW MON. - SAT., 2 p.m. to 5 p.m.

CONDOMINIUM WATERFRONT SUITES FOR SALE

1-Bedroom, 2-Bedroom and 2-Bedroom and Den Suites

Priced from $43,950

P.R. BROWN & SONS, LIMITED

762 Fort Street 385-3435

THE BREAKWATER

2330 HARBOUR ROAD, SIDNEY, B.C.

Victoria's Finest Waterfront Townhouses

OPEN TO VIEW FRI., SAT., 1:30 - 4:30

It is a must that all boating folk view this boating oriented development. Just 16 units (3 left) nestled amongst the trees on Thumb Point, with wharfage at your back door. Where else can you view your boat from your home? Don't be one of those that are too late; make it a point to view these Deluxe Waterfront Condominium Townhouses now. Remember, they were designed with you, the boater, in mind. All this at just **$53,896**. And we will guarantee the sale of your present home. For further information or private viewing please call:

384-8124 JOHN F. COLWELL 592-9828

Pemberton, Holmes Ltd.

Energy Board Gets New Boss

OTTAWA (CP) — Marshall Crowe, president of the Canada Development Corp. (CDC), has been named chairman of the National Energy Board (NEB), filling the position left by the resignation of Dr. R. D. Howland during the summer.

Prime Minister Trudeau also announced Thursday that D. M. Fraser has been reappointed vice-chairman of the board. He indicated the board would benefit from a "strong leadership team" with the two appointments.

No replacement for Crowe as president of the CDC has been announced.

The government has been under strong pressure from opposition parties to appoint a new NEB chairman because of important energy questions facing the country.

The board recently postponed several hearings on energy export applications until early next year because it is being snowed under by events, including new government policies.

The prime minister said in a news release that he is pleased with the appointment of Crowe at a time when energy problems are "assuming increasing importance in this country." His experience in government and business would equip him well to deal with major energy issues.

The 51-year-old executive was born in Rossburn, Man., and educated in Winnipeg and the University of Manitoba where he obtained a Bachelor of Arts degree in 1942. He served in the Canadian Forces from 1942 to 1946.

Crowe joined the external affairs department in 1947 and served until 1961 in a variety of posts in Ottawa and abroad, including a term as counsellor at the Canadian embassy in Moscow.

After six years as economic adviser to the Canadian Imperial Bank of Canada, he became assistant secretary to the cabinet on economic policy in 1967. He was appointed deputy secretary to the cabinet in 1969.

In 1971, he was named director and first president of the development corporation, still wholly-owned by the government. Eventually, the corporation intends to sell shares to the public.

The CDC began by taking over a number of Crown corporations but has acquired some privately-owned Canadian companies in the last year. It is currently involved in a major bid to assume control of Texasgulf Corp., a United States international corporation with its principal holdings in Canada.

Crowe
. . . new post

SPECIAL GENERAL MEETING
THE DOMINION LIFE ASSURANCE COMPANY

Notice is hereby given that a Special General Meeting of the shareholders and members (participating policyholders) of the Company will be held at the Head Office of the Company, Waterloo, Ontario, Canada on Friday, October 26, 1973, at the hour of 1:30 P.M. Eastern Daylight Time for the purpose of considering and, if deemed advisable, approving an amendment to By-Law #1 passed by the Board of Directors on July 27, 1973, which would change the date of the Annual General Meeting from the second Friday in February in each year to the first Friday in March.

October 5, 1973 G. A. Coyne
Vice-President and Secretary

The Partners of
COOK BURT & CO.
Chartered Accountants
Victoria, Vancouver, Penticton
and the Partners of
ERNST & ERNST
Chartered Accountants
are pleased to announce
the amalgamation of their professional practices
under date of October 1, 1973

The Victoria office of
COOK BURT & CO.
will henceforth be carried on under the name of
ERNST & ERNST
Chartered Accountants

Management of the ERNST & ERNST VICTORIA OFFICE
W. L. Burt, C.A. / A. V. Wescott, C.A. / R. W. Zala, C.A.
211-612 View Street
Victoria, B.C.

CONDOMINIUM
SUITES: OAK BAY

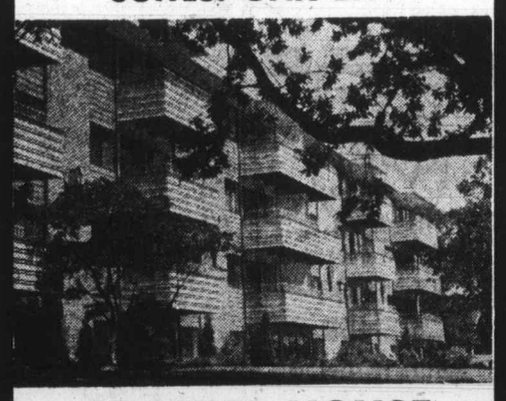

GRANITE HOUSE
2100 Granite Street
Open Mon. to Sat., 2 - 4
1 - 2 Bedroom Stes. $15,900 - $27,500

ALSO OPEN TO VIEW

(Rockland)
Watson Manor
1000 McLure St.
1-Bedroom Suites
$15,500 - $16,350
VIEW BY APPOINTMENT

(Rockland)
Mary Stuart Apartments
1035 McLure St.
1-Bedroom Apartments
$16,500 - $19,000
Open Mon. - Sat., 2-4

(Dallas Road)
Tigh-Na-Mara
25 Government St.
Luxury 1 & 2-bedrm Stes
$20,600 - $36,500
Open Mon. - Sat. 2:00-5:00, 6-8 Eves.

(Fairfield)
1040 Southgate
One Only
2-Bedroom Suite
$29,900
Open Mon. - Sat. 2:00 to 4:00

"VICTORIA'S LEADING CONDOMINIUM BROKERS"
WHYTE & GOWER
OAK BAY PROPERTIES
2227 Oak Bay Avenue—592-2407

U.S.

Prices Take Plunge

WASHINGTON (AP) — Farm, feed and processed food prices in the United States plunged a record 6 per cent in September to pace the biggest one-month decline in wholesale prices in 25 years, the U.S. government said Thursday.

Chairman Herbert Stein of the President's Council of Economic Advisers called the drop in wholesale prices "a welcome sign that the worst of the big 1973 surge of inflation is behind us."

But AFL-CIO President George Meany, noting that wholesale prices were still 16.6 per cent above a year ago, said there is no evidence this is the start of a trend.

He predicted this "will prove to be only a temporary pause and prices will bounce up again" once the Cost of Living Council approves price increase requests.

The September drop in wholesale food prices is expected to begin showing upon supermarket shelves in coming weeks.

Stein cautioned that consumers should not expect the decrease to be translated into an equal decline in retail food prices as retailers move to recover costs frozen during the mid-summer price freeze.

Nevertheless, he said it would "contribute to a levelling out of retail prices in the future."

The labor department's wholesale price index showed the over-all decline in wholesale prices last month was 1.8 per cent, the most in any month since a 1.9 per cent drop in February 1948.

Study Challenges Incentive Grants

MONTREAL (CP) — The Department of Regional Economic Expansion (DREE) should modify its role in industrial development to that of an agency working with a chosen sect of industries in the slow-growth areas of Canada, a study published Wednesday by the C.D. Howe Research Institute recommends.

The study by David Springate, assistant professor of finance at the University of Tennessee, says the DREE incentive grants to industry under the current program have little effect on a company's decision of where to locate a new plant.

"Timing of investments . . . seems to be influenced by management's desire to have the company grow, to sell and manufacture a better product line . . . and not by the availability of financial incentives."

The study, Regional Incentives and Private Investment, recommends that DREE reduce its current reliance in the Regional Development Incentive Act program of discretionary grants.

"Grants do not have as much influence as had been hoped for . . . because the grant is perceived to cover only the extra cost associated with the designated location. In other words, there appears to be no extra incentive to establish in slow-growth regions."

Springate concludes that "by and large DREE's grants did not affect the areas in which companies made their plant locations" and this was not due to a lack of knowledge about possible grants.

His study says this is because larger companies worry about the risk of picking a poor plant location and "this keeps them from settling in most designated areas."

"Many executives believe the Maritime provinces and other designated regions do not meet their requirements" when transportation links and costs, available manpower and the customer-supplier density are considered.

He recommends that the department choose a particular area of industry to support in individual designated areas.

DREE "should place comparatively more emphasis on choosing good new firms and industries and relatively less on trying to get 'healthy' firms in general to go where they do not want to go."

This approach "fits in with a long-run approach to development and contrasts with an attempt to have firms trade off the advantages of safe or ideal locations for poorer locations in exchange for extra returns."

NORTHERN ELECTRIC

V. O. MARQUEZ — JOHN C. LOBB — R. C. SCRIVENER

At a recent meeting of the Board of Directors of Northern Electric Company Limited, John C. Lobb, President, was appointed President, Chief Executive Officer and Chairman of the Executive Committee, effective 1 October, 1973.

At the same meeting, R. C. Scrivener was elected Chairman of the Board of the Company, also effective 1 October, 1973. Mr. Scrivener is Chairman of the Board and Chief Executive Officer of Bell Canada, parent company of Northern Electric.

Both of these executive assignments take effect after 30 September, 1973 when V. O. Marquez, Chairman of the Board and Chief Executive Officer of Northern Electric, retires after 44 years with the Company. Mr. Marquez continues as a director and consultant of Northern Electric.

***

Car Sales Away Up

TORONTO (CP) — General Motors of Canada Ltd. joined Ford and Chrysler in reporting record nine-month sales of cars and trucks this year.

American Motors (Canada) Ltd., tabulating sales on a model-year basis from October, 1972, to September, reports a 42-per-cent increase in passenger car sales to 26,698 from 18,835.

GM's car sales in the first nine months of this calendar year totalled 261,714 units, 35.1 per cent ahead of last year's 195,454. Truck sales jumped 31 per cent to 69,347 from 53,384 units.

Ford of Canada had car sales of 173,210 in the January-September period, up 14 per cent from 151,898 in 1972, and truck sales of 62,662, up 26.8 per cent from last year's 49,427.

Chrysler Canada Ltd. had car sales of 145,786 units and truck sales of 26,173 compared with 1972 figures of 117,686 and 21,050 respectively, gains of 23.9 per cent for cars and 24.3 per cent for trucks.

Ford

Trip Was Easy

ST. JOHN'S, Nfld. — Four Ford of Canada cars Thursday dipped their front wheels into the Atlantic here completing a cross-Canada run that began in Victoria Aug. 28.

The trip, a re-enactment of the first crossing of Canada done in 1925, also by a Ford car, took 36 days with the four cars chalking up a total of almost 30,000 miles.

According to a Ford of Canada press release, only an hour and forty-eight minutes were needed to make minor repairs to the new Mustang II's and Cougars.

The repairs involved replacement of a leaking rear axle pinion seal, adjustment to an accelerator linkage and replacement of a burned out turn-signal bulb.

The four cars used on the trip were normal production cars, delivered to the drivers with exactly the same preparation afforded a retail customer.

Securities Act Charges

All Plead Not Guilty

Nov. 22 and 23 were set Thursday in Victoria Provincial Court as the dates for the trials before Judge William Ostler of three persons and Slegg Forest Products Ltd. on charges laid under the Securities Act.

The three separate charges are against John Maxwell Potter, an official of the Slegg Bros. business organization in Victoria, and two of its directors, John Barclay Graham and Erick Robert Slegg. The company Slegg Forest Products Ltd. is named with Graham and Slegg in their charges.

Wording of the charges, which contain 10 counts each, was the same with all counts charging unlawful trading in securities and five in each charge dealing with failure to register while the other five dealt with failure to file a prospectus.

Dates ranged from April 15, 1971, to Nov. 3, 1972.

Bruce Morrison of Vancouver appeared as prosecutor as the 10 counts were read against Potter. Lloyd McKenzie, lawyer for all three accused persons and the company, then waived reading of the other identical charges and entered pleas of not guilty.

The two lawyers declined general comment on the case and legal sources indicated it grew out of a proposed sawmill at Lake Cowichan. They also indicated the case was not considered a major one, noting the charges of Securities Act infractions were laid by summons.

A key issue in the case was said by the sources to be whether trading in such securities was exempted from registration and prospectus requirements.

Commodities

	High	Low	Close
Silver—Chicago (per oz.)			
Oct	2.74.50	2.69.50	2.70.00
Dec	2.79.00	2.72.90	2.74.40
Feb	2.83.60	2.76.50	2.78.60
Copper—New York (per 100 lbs.)			
Oct	89.25	88.90	89.00
Dec	84.50	82.80	83.60
Jan	82.30	81.10	81.65
Lumber—Chicago (per 1,000 b.f.)			
Nov	134.00	131.40	132.00
Jan	126.20	122.70	126.01
Mch	128.00	124.00	126.50
Pork Bellies—Chicago per 100 lbs.)			
Feb	67.37	65.50	67.37
Mch	66.72	65.22	66.72
May	66.30	64.95	66.30
Plywood—Chicago (per 1,000 sq. ft.)			
Nov	95.90	92.20	94.20
Jan	97.00	93.50	95.40
Mch	98.00	95.00	96.90
May	99.20	95.50	97.40
Jul	101.00	98.00	98.20
Gold—Winnipeg (per oz.)			
Jan	101.50	101.20	101.20
Apr	105.00	103.60	103.60
Jul	107.50	107.30	107.30
Oct	99.20	98.35	98.35

Grain

WINNIPEG

	High	Low	Close
Flax—			
Oct	863	856	850
Nov	839	839	839
Dec	832	815	816
Rye—			
Oct	327⅞	318	314
Dec	294⅞	283¼	284
Oats—			
Oct	148½	148½	148⅜
Dec	145	143½	143½
May	139	139	139
Barley—			
Oct	227⅞	226	226⅞
Dec	227	226	226
May	227¼	224	227
Rapeseed — (Vancouver)			
Nov	528	514	514
Jan	522½	509	511
Rapeseed—(Thunder Bay)			
Oct	506	496	501½
Nov	498½	497½	497½
Dec	480	477	477

CHICAGO

Wheat—	Open	High	Low	Close
Dec.	—	486	463	473
March	—	477	455	465
May	—	457	434	447
Corn—				
Dec.	—	250	243½	244
March	—	254	248	248
May	—	258½	250¾	251½
Oats—				
Dec.	—	126½	121¼	122
March	—	127½	123	123
May	—	131	127	127½
Soybeans—				
Nov.	—	624	605	605
Jan.	—	624	606	606
March	—	628	611½	611½
May	—	634	615½	615½

Weyerhaeuser Canada Ltd.
INDUSTRIAL RELATIONS
PULP DIVISION

The Opportunity

We are building a strong Industrial Relations team to provide support in one of B.C.'s newest and largest pulp mills. The new key member of this group will co-ordinate the extremely important plant training and safety support programs. This is a senior position requiring a depth of knowledge in the pulp industry, tact, judgement and concern for people.

The Individual

A keen, energetic person, with a positive approach, who can deal effectively at all levels, has strong organizational capability, knowledge of plant safety and training programs and potential for advancement.

This position would be of interest to those presently in supervisory positions in the industry, as well as those specializing in the field.

An excellent opportunity to join a strong, progressive growth company in a good residential location.

Attractive salary and full range of benefits.

Apply in confidence to:

Industrial Relations Manager,
Weyerhaeuser Canada Limited,
Pulp Division,
Box 800,
Kamloops, B.C.

ISLAND ACCOUNTING SERVICES
Specialize in Bookkeeping and Accounting Service For Small and Medium Business Firms. Payroll, A/P, A/R, Financial Statements, Etc.
PHONE
477-4671 Victoria

YOUR **CHOICE**

BUY **LEASE**

$2,494 BRAND NEW

$76.00 30 Month Net Lease

CRICKET FEATURES
- 1600 Mini Hemi Motor
- 4-Speed Transmission
- Front Power Disc Brakes
- Bucket Seats
- Tilt Steering Column

OTHER OPTIONS:
• 2-Door Hardtop • 4-Door Sedan • 4-Door Wagon • Automatic • Radio At Extra Cost

ENSIGN EXCLUSIVE
Customers Please Note!

Extended Warranty
12,000 Miles or 12 Months to 24,000 Miles or 24 Months

ENSIGN LEASE LTD.
YATES AT COOK (Dealer Licence D 3013) 386-2411

Dramatic Results Credited to Innovation

NEW YORK (AP) — Run production rose dramatically in American League baseball in 1973. And proponents of the designated-hitter rule point to that innovation as the major reason for the increase.

And they've got the figures to back up their arguments:

● The over-all batting average in the American League was .259, up from .239 a year ago. The National League average was .254 — making 1973 the first time in 10 years the AL has had a higher over-all average than the NL, which does not have the designated-hitter rule.

● An average of 8.6 runs were scored in the average 1973 American League game. This is a marked rise over the AL averages of 7.7 and 6.9 runs a game for the last two years and is ahead of the NL 1973 mark of 8.3. It is only the second time in nine years the AL has topped the NL in run production.

● Designated hitters on the 12 American League teams combined to hit 227 home runs, nearly five times the number of homers hit in 1972 by AL pitchers and pinch-hitters combined.

● While pitchers and pinch hitters batted a lowly .169 in the American League in 1972, designated hitters combined for a .257 mark in 1973.

The DH rule, adopted by the American League following the 1972 season in an effort to perk up the game's offence, produced striking results in another area, one overlooked by most experts when the rule first was proposed. There were 12 pitchers in the American League who won 20 games or more, the highest number in one league in modern times. Only one National Leaguer made it, Ron Bryant of San Francisco.

"With the designated hitter rule, you go with your starting pitchers longer," said Dick Williams, manager of Oakland Athletics, who had three 20-game winners, Jim Hunter, Ken Holtzman and Vida Blue.

"That's proven by the higher number of decisions the starters have this year."

"The good pitchers are used more," said manager Chuck Tanner of Chicago White Sox. "Also, you go with your best relief pitcher earlier because with the designated hitter rule you don't have to pinch hit for him."

But the biggest effect of the DH rule, whereby a manager may designate one hitter prior to a game to bat in place of the pitcher each time the pitcher is due up, was on offence.

The AL's total of 1552 home runs — two more than the NL — was an increase of 377 from 1972 and the third highest in league history.

The most successful designated hitters were Tommy Davis of Baltimore Orioles and Orlando Cepeda of Boston Red Sox.

Davis was a key figure in the Orioles' pennant drive, batting .306 — the second-highest figure in the AL — and leading the Orioles with 89 runs batted in.

Cepeda's career appeared to be at an end when he was released by Oakland after the 1972 season. But when the DH rule was adopted, he was signed by the Red Sox to fill that role, since he could still swing the bat even though he could not run well. Cepeda responded by hitting .289 with 20 home runs and 86 runs batted in.

"I'm happy with the rule because it keeps good hitters around longer," said Williams. "Without the rule, Tony Oliva, Jim Ray Hart, Cepeda and Davis probably would not have been able to play this season."

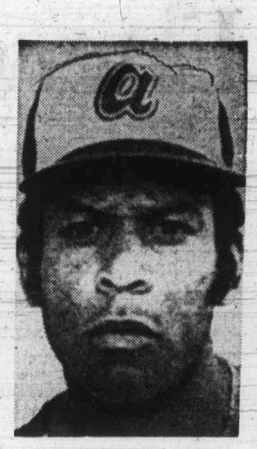

Cepeda
. . . successful D-H

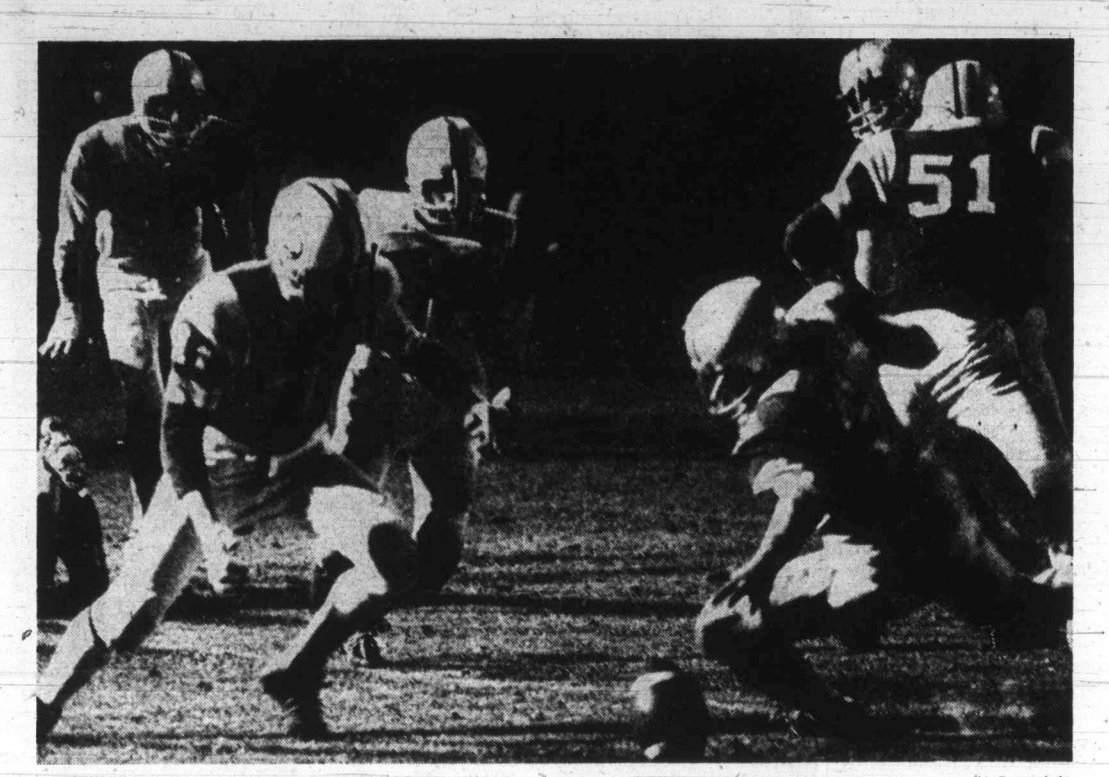

—Jim Ryan photo

Loose Ball Produces Bantam Football Action

Quarterback Ross McAuley of Cowichan and an unidentified member of Saanich Vampires dive for a loose ball following a fumble Thursday night in Vancouver Island Bantam Football League action at Royal Athletic Park. Cowichan won, 27-14. Others shown are Vampires Dale Earl (55), Bill Edgington (52) and Mike Ready, behind Bill Luthala (51) of the Chiefs. See story elsewhere on this page.

News Leaks, Plants Become Baseball Ploys

Oakland A's scouting report on Baltimore Orioles "is not open to the public," manager Dick Williams stressed.

But there have been some news leaks.

"We'd love to see Earl Williams catch for them," the A's manager said Thursday before the team boarded a plane for the flight to Baltimore and Saturday's opening game of the American League playoffs.

Oakland's Williams predicts both teams will try to steal a lot in the best-of-five series, and he rates Earl Williams' arm as the weakest available to Baltimore in its catching department.

"I expect they'll use Andy Etchebarren. His arm is a good one, though not what it was a few years ago," the A's boss added.

"They have a problem at first base, with Boog Powell's schoulder hurting. They could use Williams, Tommy Davis or Don Baylor there instead," he said.

Davis, the veteran released by the A's in spring training of 1972 "wore us out this year," Williams admitted.

Davis had 20 hits in 39 at-bats, a .513 average, and drew seven walks against the A's. Another old pro, third baseman Brooks Robinson, hit .318 against Oakland pitching.

"I know you have to respect Tommy and Brooks," said Vida Blue, the A's starting pitcher for Saturday. "But I respect the other guys in their lineup just as much."

He has reason to. Merv Rettenmand batted only .207 against the A's but had four homers. Rich Coggins and Al Bumbry combined for five homers.

Billy Herman, who scouted Baltimore for the A's, refers to Coggins and Bumbry as "the rabbits."

"The Orioles were a little upset when they heard Blue was going to start the first game," Herman said, explaining that base-stealing threats Coggiss and Bumbry start only against right-handed pitchers.

"We think we've learned how to keep those guys off the bases, though," added A's catcher Ray Fosse, who threw out nine of the 16 Orioles who attempted to steal against him this year.

"We've got a great arm behind the plate," manager Williams said.

He praised Orioles manager Earl Weaver "for adopting to the new speed on his club and putting the Orioles in motion."

The A's won the season series between the teams, 7-5, although the Orioles showed surprising power, hitting 17 homers to the Athletics' 14.

Neither team has thrown a pitch in anger yet, but New York Mets have won the first administrative skirmish with Cincinnati Reds as the two teams prepare for baseball's National League playoffs which also begin Saturday.

The Mets received word Thursday that their request for a late afternoon workout at Cincinnati's Riverfront Stadium Friday had been approved by National League president Chub Feeney.

"The Reds wanted us off the field by 3 p.m.," said general manager Bob Scheffing. "They are working out from 3 to 5 on Friday.

"But we asked for a later hour because the games there are starting late."

Using the field from 1 to 3 wouldn't have been much help for Met fielders testing out shadows and glare. So Scheffing appealed to Feeney and the president ordered the Reds to let the Mets have the field at 5 p.m.

"That's better," said Scheffing. "At least that will be the time that the game will be in progress."

The Mets will start Tom Seaver against Jack Billingham in the opener while Jon Matlack and Reds' Don Gullett are expected to start the second game Sunday.

★ ★ ★

The playoff schedules with (Pacific Daylight) starting times:

AMERICAN LEAGUE

Saturday, Oct. 6 — Oakland at Baltimore, 10 a.m.
Sunday, Oct. 7 — Oakland at Baltimore, 11 a.m.
Monday, Oct. 8 — Baltimore at Oakland, 12:30 p.m.
Tuesday, Oct. 9 — Baltimore at Oakland, 12:30 p.m., if necessary.
Wednesday, Oct. 10 — Baltimore at Oakland, 12:30 p.m., if necessary.

NATIONAL LEAGUE

Saturday, Oct. 6 — New York at Cincinnati, 1 p.m.
Sunday, Oct. 7 — New York at Cincinnati, 1 p.m.
Monday, Oct. 8 — Cincinnati at New York, 11 a.m.
Tuesday, Oct. 9 — Cincinnati at New York, 11 a.m. if necessary.
Wednesday, Oct. 10 — Cincinnati at New York, 11 a.m., if necessary.

FAN FARE By WALT DITZEN

New Calgary Goalkeeper Spoils Kamloops' Debut

Calgary Centennials have lost goalkeeper John Davidson but Kelvin Erickson has quickly tried to make his team forget it.

Erickson missed only one of 29 shots to lead Centennials to a 4-1 win over Kamloops Chiefs before 1800 fans in Kamloops debut in the Western Canada Hockey League.

It was the only game of three opening the 1973-74 season which reached a decision.

In Eastern Division games, Swift Current Broncos played to 4-4 draw with Brandon Wheat Kings and Saskatoon Blades battled to a 2-2 tie with Flin Flon Bombers.

Davidson, the key to Centennials' success in the WCHL the last two season, was the fifth pick in the junior draft held by the National Hockey League this summer.

Erickson was perffect until Calgary had built a 4-0 lead. Chris McMasters' shot in the final period eluded the goalkeeper, who is expected to share duties with Garth Malarchuk, a graduate of Kamloops Rockets in the B.C. Junior Hockey Leaguue.

Grant Mulvey, Don Ashby and Mike Rogers scored after a scoreless opening period to give Calgary a 3-0 lead going into the third period. Danny Gare got the final Calgary goal. Rogers scored 54 goals for Centennials last season while Gare contributed 45 goals to the Calgary offence.

At Brandon, Terry Ruskowski scored in the final period with his team short handed to give Swift Current the tie. Ian McPhee, who scored Broncos' first three goals, almost gave the visitors a win when he picked up the puck at the Brandon blue line with four seconds left, faked a shot and put the puck past goalkeeper Jim Rankin. However, the light which signifies the end of the period went on moments before the puck entered the net.

Rick Blight scored twice for Brandon. Scott Hetherington and Ron Chipperfield were the other Wheat King scorers.

Bob Bourne's power-play goal with less than five minutes remaining in the third period gave Blades the tie at Flin Flon. Pat Price tied the game at 1-1 for the Blades, scoring in the second period with two Bombers in the penalty box.

Bombers took 16 of the 24 minor penalties handed out by referee Kerry Fraser.

★ ★ ★

Scorers:

SASKATOON (2) — Pat Price, Bob Bourne; FLIN FLON (2) — Ray Maluta, Mark Davidson. Attendance 1000.

SWIFT CURRENT (4) — Ian McPhee 3, Terry Ruskowski;

BRANDON (4) — Rick Blight 2, Scott Hetherington, Ron Chipperfield. Attendance 1714.

CALGARY (4) — Grant Mulvey, Don Ashby, Mike Rogers, Danny Gare; KAMLOOPS (1) — Chris McMasters. Attendance 1800.

Cowichan Snaps First-Place Tie

	P	W	L	F	A	Pts
Cowichan	6	5	1	170	64	10
S. Vampires	6	4	2	143	108	8
N. Island	5	3	2	113	96	6
S. Hornets	5	1	4	52	120	2
Oak Bay	6	1	5	74	174	2

Next games: Sunday — Oak Bay Invaders vs. Saanich Hornets, Royal Athletic Park; Saanich Vampires vs. North Island Warriors, Comox.

Cowichan Chiefs downed Saanich Vampires, 27-14, Thursday at Royal Athletic Park and took over first place in the Vancouver Island Bantam Football League.

The Chiefs, which had been tied in first place with the Vampires, led, 14-0, at the end of the first half and, 27-6, going into the final quarter.

Quarterback Ross McCauley with two touchdowns and two converts, led the Cowichan scorers, while Ron Bronson and Mickey Jahelka added one touchdown each and Red Bellis kicked a convert.

Randy Smith made both the Vampire touchdowns, one on a three-yard plunge and the other on a fumble recovery. The defence got the other two points with a safety touch.

Stockers, Blues Play to Draw

Stockers North Americans of the Victoria League and Chemainus Blues of the Vancouver Island League played to a 2-2 tie in an interlocking intermediate "A" game played Thursday at Pearkes Arena.

Bill Harwood scored for Chemainus and Dave Williams for Stockers in the first period but Chemainus took a 2-1 lead in the second on a goal by Dave Griff.

Jerry Caldwell gave Stockers the tie with a goal just three minutes into the third period.

Spence Simmons made 32 stops for the Blues, while Steve Kishcan turned aside 21 shots for Stockers.

In a late game Wednesday, James Bay Athletic Association downed Ingraham Buckaroos, 9-2, at Juan de Fuca Arena.

Mark Thomas, Russ Joyal and Murray Scott scored twice each for the winners.

Sport Today

SOCCER

3:30 p.m. — Senior High School League: Reynolds at Oak Bay; Mt. Douglas at Esquimalt; Claremont at Belmont.

8 p.m. — Senior High School League: Mount View vs. Victoria, Royal Athletic Park.

HOCKEY

7:30 p.m. — World Association, exhibition game: Vancouver Blazers vs. Edmonton Oilers, Memorial Arena.

8:15 and 9:15 p.m. — Vancouver Island League: UVic Vikings vs. CFB Esquimalt; London Boxing Club vs. Chemainus Blues, Esquimalt Sports Centre.

The Original Knight
SOLUNAR TABLES
When To Fish Or Hunt

According to the Solunar Tables calculated for this area, the best times for hunting and fishing for today and tomorrow will be as follows. (Times shown are Pacific Daylight Times):

Minor	Major	Minor	Major
A.M.		P.M.	
TODAY			
12:40	6:45	12:40	7:10
TOMORROW			
12:55	7:25	1:25	7:50

Major periods, lasting 1½ to 2 hours, dark type.
Minor periods, shorter in duration, light type.

Esquimalt Extends Streak

	P	W	L	T	F	A	Pts.
Reynolds	7	6	1	0	26	8	12
Mt. Douglas	6	5	0	1	19	5	11
Claremont	7	4	2	1	18	9	9
Mount View	7	3	2	2	16	8	8
Esquimalt	7	3	2	2	24	13	8
Oak Bay	7	2	3	2	21	12	6
Victoria	7	2	4	1	10	15	5
Belmont	7	1	5	1	12	28	3
Parkland	7	0	7	0	3	51	0

Next game: Today — Reynolds at Oak Bay; Mt. Douglas at Esquimalt; Claremont at Belmont; Victoria vs. Mount View, Royal Athletic Park.

Esquimalt grabbed a share of fourth place Thursday by downing winless, Parkland, 10-0, in a Senior High School Soccer League game played at Parkland.

Esquimalt, unbeaten in the last four games, got two goals each from Terry Zarelli, Pete Barton, and Dan Turrie, and singles from Ron Arcuri, Bill Allen, Mark Turner and Doug Angrove.

It was the seventh loss and fourth shutout suffered by Parkland but the improving Esquimalt squad has won three and tied one in its last four outings, while outscoring the opposition, 21-3.

New Contract

CLEVELAND (AP) — Cleveland Indians have announced that general-manager Phil Seghi has signed a new two-year contract with the American League baseball team.

Hockey Scores

Ontario Junior
Peterborough 5, Kitchener 2.
Quebec Junior
Quebec 10, Cornwall 4.
Drummondville 4, Chicoutimi 3.
EXHIBITION
World Association
New England 3, Toronto 2.

Blazers and Oilers Play Here Tonight

Victoria hockey fans have a chance tonight to see Canada's newest professional hockey team in action.

Vancouver Blazers, formerly the Philadelphia Blazers, meet Edmonton Oilers, formerly the Alberta Oilers, in a World Hockey Association exhibition game at Memorial Arena starting at 7:30 p.m.

The Blazers will have last season's top goal-scorer in the WHA, Danny Lawson, and one of the most colorful players in hockey, coach Johnny McKenzie, in the lineup against the Oilers, who have taken the first three games of a five-game exhibition series against the Blazers.

A Blazer official said that 19 players will be in uniform for tonight's game: two goalkeepers, seven defencemen and 10 forwards.

Either Yves Archambault, who played most of last season for Roanoke Rebels of the Eastern Hockey League, or Ed Humphreys, who graduated from Saskatoon Blades of the Western Canada Junior Hockey League, will be in the Vancouver nets.

On defence are Serge Beaudoin, Colin Campbell, Rychard Campeau, Jim Cardiff, Dave Hutchison, Ron Plumb and Irv Spencer.

Blazers will have four centres ready for action, Jim Adair, Dennis Meloche, Michel Plante and Claude St. Sauveur. On left wing are Don Burgess, Mike Chernoff and Sam Gelland. Besides Lawson, who had 61 goals and 45 assists, and McKenzie, Don O'Donoghue will be on the right side.

Ron Ward, runnerup to Andre Lacroix in the scoring race with 51 goals and 67 assists in the WHA's inaugural season, will not be in uniform for the Blazers. Ward, obtained from New York Golden Blades during the off-season for Lacroix, is suffering from flu and bronchitis.

Also missing will be centre Bryan Campbell, who suffered a broken cheekbone in Tuesday's 4-2 loss to the Oilers in Calgary.

Oilers have three goaltenders fighting for two jobs and a solid, experienced defensive corps.

Jack Norris was the No. 1 goalkeeper for the Oilers last year and backup Ken Brown is dueling with Chris Worthy, who played last season with the Blades, for the other job.

Al Hamilton, Bob Wall, Doug Barrie and Steve Carlyle are the backbone of the Oiler defence but Jim McCrimmon, drafted from Medicine Hat Tigers of the WCHL at the end of last season, is making an impression with coach Brian Shaw, former coach of Edmonton Oil Kings of the WCHL.

Jim Harrison, former Toronto Maple Leaf, heads the list of forwards which includes veterans Ed Joyal and Len Lunde. Also expected to give the Oilers scoring power are Ross Perkins, who had 21 goals and 37 assists last year, and Rusty Patenaude, 29 goals and 27 assists.

The clubs finish their exhibition schedule Saturday night at Vancouver's Pacific Coliseum.

VICTORIA COUGARS
W.C.H.L. HOCKEY
SEASON OPENER
Saturday, Oct. 6
8:30 p.m.
Memorial Arena
COUGARS
vs.
CALGARY
— ALL SEATS RESERVED —
Adults $2.50; Students, O.A.P. $1.75
Children 12 and Under $1.00

JOHNNY McKENZIE
W.H.A. EXHIBITION
★ HOCKEY ★
TONIGHT
7:30 P.M.
VANCOUVER
BLAZERS
vs.
EDMONTON
OILERS
All Seats Reserved
4.00, 5.00, 6.00
Tickets Now on Sale
Arena Box Office
9 a.m. - 5 p.m.
Telephone Res. 384-1522

V.I.H.L.
HOCKEY
2 GAMES TONIGHT
8:15 p.m.—
UVic Vikings vs.
C.F.B. Esquimalt
9:15 p.m.—
London Boxing Club vs.
Chemainus Blues
Admission: Adults $1.00
Students 75c, Children 50c
ESQUIMALT
SPORTS CENTRE

THE BIG 3
Attention
CURLERS!
Openings Available
For Single Entries
Or Complete Rinks!
★ SENIORS' LEAGUE
44 games for $28.00, Tuesday and Friday mornings.
Including Banquet and Prizes
★ HOUSEWIVES' LEAGUE
Mondays, 9:30 - 11:30 a.m., 22 games for $33.00, includes baby sitting, coffee and donuts, wind-up banquet and prizes.
★ LIMITED OPENINGS IN EVENING MIXED LEAGUE
For further information call 386-3261 or write
Esquimalt
Sports Centre
CURLING SEASON
STARTS OCT. 7
ESQUIMALT
SPORTS CENTRE
1151 Esquimalt Road

Tunney Wanted to Run and Hide

Ali-Frazier Shenanigans Disgust Ex-Champion

NEW YORK (AP) — It was probably the first time in his life Gene Tunney wanted to run somewhere and hide.

"Gracious, are these things always like this" said the old ex-marine who whipped Jack Dempsey twice and retired as heavyweight champion of the world. "I feel like I'd like to crawl under one of these tables."

The occasion was the signing of former champions Joe Frazier and Muhammad Ali for a 12-round return bout at Madison Square Garden Feb. 4.

The Garden's Hall of Fame room was sheer bedlam. There was Ali, coatless, vested in full cry, stomping around and yelling at the top of his lungs like a maniac:

"I want Joe Frazier. Gimme Joe Frazier. I'm gonna whup him good this time."

And there was Frazier, menacing looking in a black turtleneck shirt, heavily beared, with his eyes burning like hot coals.

"Any time, boy," Frazier retorted huskily. "Any time you feel froggy, you just hop. Come on right now."

Associates moved in to keep the two gladiators from getting too close to each other.

The din was ear-shattering.

"No," explained Tunney, in a low, rasping voice which was almost a whisper. "We never had anything like this in my time, and thank God for that. But it just couldn't have happened."

Tunney

Tunney, 75, is still an impressive figure of a man, straight as a poker, retaining a full head of hair and the chiselled features that made him one of the handsomest men in sports.

He figured in perhaps the greatest rematch in boxing history — a return bout with Dempsey in Chicago in 1927 after wrestling the title from the Manassa Mauler in Philadelphia on Sept. 23, 1926.

"Dempsey and I never went through anything like this," Gene related. "We had our separate training camps and we never saw each other until the weigh-in the day of the fight.

"There was never any attempt to intimidate each other. As a former marine, I wouldn't have thought of such a thing and Dempsey would have considered it an insult.

"It wouuld have been degrading to either of us to act like this before 250 people. Besides, Jack for all of his ferociousness in the ring, was really a sweet, gentle man. I admired him very much . . .

"Both are good fighters and seem like nice fellows," Tunney remarked. "But I think Dempsey would have worried the hell out of both of them."

Storms Hurt Bies, Help Nicklaus

KING MILLS, Ohio (AP) — Two electrical storms washed out the opening round Thursday of the $125,000 Ohio-Kings Island Open, a new stop on the U.S. Professional Golfers' Association tour.

Lost because of the lightning and accompanying heavy rain was a brilliant four-under-par 67 by Don Bies, who hasn't won a tournament in nearly seven years as a regular on the tour.

Bies was the clubhouse leader when PGA officials called off the first round and rescheduled the tournament for single rounds today through Monday.

"Weather conditions are a day-to-day situation," said PGA tournament supervisor Clyde Mangum, announcing the postponement at the Nicklaus Golf Centre course. "If we lose another round, it will be rescheduled for Tuesday."

There is no tournament next week, so PGA officials have no scheduling problem with weather delays this time.

Bies, 36-year-old Seattle pro, carded five birdies on putts ranging from six to 12 feet before lightning forced the first of two delays.

Tom Weiskopf also lost a 68, Larry Ziegler a 69 and Bob Menne, Gibby Gilbert and Tim Collins 70s.

Favored Jack Nicklaus was fortunate. He shot an opening 75 on his own course. Lee Trevino, another of the favorites, was even par after four holes.

Olympic Changes Will Take Time

VARNA, Bulgaria (CP) — By the time the 1976 Summer Olympic games are held in Montreal there could be a few changes in the Olympic format and the make-up of the attending countries.

But by the glacier-like pace displayed in the past by the International Olympic Committee (IOC) — a pace that promises to quicken under the guidance of president Lord Killanin of Ireland — few of the changes may be apparent to the public.

In his closing remarks to the 10th Olympic Congress Thursday, Killanin estimated that some 200,000 words concerning the movement had been spoken in the speeches during the three-day sessions.

The Congress, the first in 43 years, gave the 92 national Olympic committees and the 26 international sports federations an opportunity to air their views with 62 IOC members in attendance.

But Killanin warned the national committees and the federations not to expect immediate solutions to the problem they had exposed during their lengthy oratory, despite the fact the IOC goes into a three-day general meeting here today.

But two of the main topics of the Congress — a new eligibility code for Olympic athletes and the admittance of China to the Olympic movement — appeared of sufficient concern to warrant action by the IOC's general meeting scheduled for Vienna next September.

On the question of eligibility, the federations all made strong representations to have IOC Rule 26 altered.

In his closing statement to the congress, Killanin said the tripartite commission was in agreement that IOC eligibility rules should be brought up to date.

At a general assembly of the international federations in Oklahoma City last May, the group proposed to alter Rule 26. The rule, among other things, forbids an Olympic athlete from participating in his sport more than 30 days annually and forbids the acceptance of money, other than pocket money, for his participation.

To modify the rule the federations proposed:

"A competitor to take part in the Olympic Games must be eligible in accordance with the rules and regulations of its international federations as approved by the IOC. He must be eligible provided he has not derived any personal profit from competing in his sport."

It is this letter form, perhaps with a slight variation, the IOC will adopt.

But the question of admission of China to the Olympic movement appeared more complex.

There was strong representation from Japan before and during the congress that the Chinese be admitted. The lobbying continued in the many speeches throughout.

Killanin said the IOC has had no application from China for its acceptance. He said as soon as the Chinese formed a national Olympic committee, they would become eligible.

"We all want China in the Olympic movement," the IOC president said. "But not by pressure from groups within our organization."

The Chinese must be members of five Olympic sports federations before they can form a national Olympic committee. They currently are members of the ice hockey and skating federations.

The IOC will study the current practice of elaborate opening and closing day ceremonies at the Games, and the national flag-flying and anthems that signal each medal winner. Killanin said there could be a revision by 1976 and said he personally is not a believer in "flag-waving."

Jacklin Takes Lead

CHEPSTOW, England (AP) — Britain's Tony Jacklin, former U.S. and British Open champion, took a five-stroke lead Thursday after the second round of the Masters tournament with a 65 and two-round total of 134.

Graham Marsh of Australia, the first-round leader, and Don Saelens of Belgium shared second place at 139. Marsh had a 71 and Saelens a 69.

Gay Brewer of the United States remained in fifth place with a 69 for 141.

Lockman Stays

Cubs Shake Up Coaching Staff

CHICAGO (AP) — Chicago Cubs reappointed Whitey Lockman Thursday as manager of the baseball club for 1974 and named a revised coaching staff.

The reappointment of Lockman was a vote of confidence by owner Phil Wrigley, who Wednesday expressed his "disgust" with the 1973 finish of the Cubs, who dropped from an early lead to finish fifth behind the champion New York Mets in the National League East race.

The new coaching staff includes only one holdover from the current season, Hank Aguirre. Promoted to the coaching staff from the Cubs' farm system were Jim Marshall, Al Spangler and J. C. Martin.

Marshall, former Cub utility player, will become third-base coach, succeeding Pete Reiser, who will be a co-ordinator in the farm system next season.

Aguirre replaces pitching coach Larry Jansen, who recently retired.

Spangler takes over as first-base coach, succeeding Erni Banks, who was named infield instructor for the Cubs' parent and minor-league clubs.

Martin becomes bullpen coach.

Mt. Douglas Girls Remain Unbeaten

	P	W	L	T	F	A	Pts.
Mt. Douglas	5	5	0	0	26	2	10
Mount View	4	3	0	1	8	2	7
Oak Bay	3	3	0	0	13	0	6
Norfolk	3	2	0	1	15	1	5
Claremont	5	2	2	1	2	3	5
St. Margarets	5	1	2	2	2	10	4
Reynolds	4	0	1	3	1	4	3
Parkland	4	1	2	1	1	4	3
Victoria	4	1	3	0	5	8	2
Belmont	5	0	4	1	0	20	1
Esquimalt	4	0	4	0	0	19	0

Next games: Thursday—Parkland at Reynolds; Claremont at Victoria; Belmont at Mount View; Norfolk House at Esquimalt; St. Margarets at Oak Bay.

Mount View took over second place and Mt. Douglas extended its first-place lead as both teams posted shutouts Thursday in the Senior High School Girls' Field Hockey League.

Mount View jumped to a 2-0 lead early in the game at St. Margarets, on goals by Charlene Cockrill and Janet Justice and then Jan Crook scored twice in the second half to wrap up the 4-0 victory and move Mount View one point ahead of Oak Bay, which had its game with Norfolk House postponed.

Mt. Douglas got goals from Cindy Majocha, Alix Bawlf and Brenda Cameron to down Reynolds, 3-0, and record its fifth straight victory, at Reynolds.

In other games, Maura Wills scored with 20 seconds remaining to give host Claremont a 1-0 win over Esquimalt, while Dorothy Allen got the only goal and visiting Parkland edged Reynolds, 1-0.

Hockey Trade

ST. LOUIS (AP) — Nick Harbaruk, a forward with Pittsburgh Penguins of the National Hockey League, has been acquired by St. Louis in a trade for goaltender Bob Johnson.

NEW. PREMIUM CAULKS.

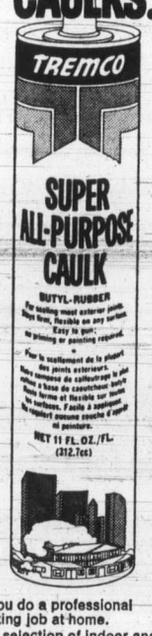

- Let you do a professional caulking job at home.
- A full selection of indoor and outdoor caulks.
- Look for the Tremco Caulk Center in your paint, hardware or home center store.

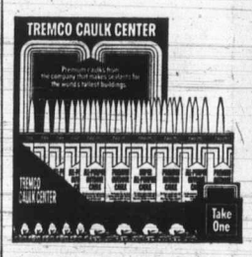

TREMCO.

Triple Crown. For the light drinker.

Triple Crown Canadian Whisky by Gilbey.

ENSIGN CHRYSLER PLYMOUTH

DRIVE WITH A SMILE

TO OUR NEW LOCATION QUADRA at CALEDONIA

ENSIGN Dodge TRUCKS AND RECREATION VEHICLE CENTRE

ALL 1974 LIGHT DUTY - COMPACT TRUCKS

COVERED BY OUR EXTENDED WARRANTY

'74 Vans
'74 Mini Bus
'74 F/Sect.
'74 Camper Vans

'74 ½ Tons
'74 ¾ Tons
'74 One Tons

CHOOSE FROM 30 1974 TRUCKS FOR IMMEDIATE DELIVERY

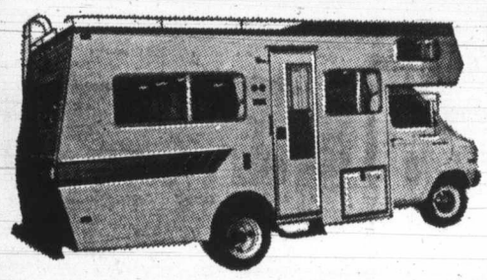

CLEARANCE 1973 TRUCKS — CAMPERS and MOTOR HOMES

1973 DODGE D200 ¾ TON PICKUP
318 V8 motor, automatic, power steering, 6-ply tires, spare wheel and tire, heavy duty springs.
SALE PRICE $3993

1973 DODGE W100 4-WHEEL DRIVE
318 V8 motor, automatic, power steering, front locking hubs, heavy duty suspension, mud and snow tires.
SALE PRICE $4494

1973 DODGE D200 ¾ TON CLUB CAB
318 V8 motor, automatic, power steering, 8-ply tires, split rims, radio, auxiliary seats, adventurer pack.
SALE PRICE $4696

1973 DODGE B300 FAMILY WAGON
V8, automatic, power steering, power brakes, raised roof, fridge, stove, furnace, toilet, sink, sleeps 4.
SALE PRICE $8888

NEW '73 ESCAPADE MOTOR HOME
Dodge chassis on duals, V8, automatic, power steering, power brakes, radio, stove, furnace, fridge, shower, sleeps 6.
SALE PRICE $9992

NEW '73 TRIPLE E MOTOR HOME
Dodge chassis on duals, V8, automatic, power steering, power brakes, radio, stove, fridge, furnace, shower, sleeps 6.
SALE PRICE $10,991

ENSIGN
CHRYSLER PLYMOUTH
NEW LOCATION FOR TRUCKS AND RECREATION VEHICLES
QUADRA AT CALEDONIA 386-2411
(Dealer Licence No. D8013)

Plastic-bottom skis provide fast runs on sand

Germany's Summer Ski Season

'Think Sand, Not Snow'

By ALAN OHUN
Colonist-Copley Service

HIRSCHAU, West Germany —"Think sand, not snow," say ski fans here who are completing their 15th summer season skiing the sunbakced sands of Monte Kaolino.

On May 1 every year, when the Alpine ski slopes turn to green pastures, skiing die-hards find their "endless winter" on the white quartz of this artificial ski run.

Clad in bathing suits and winter ski boots and equipped with plastic-bottom skis, they churn the sand as if in snow until Oct. 30.

The Monte Kaolino ski run is a 528-foot, 38-degree slope on the side of an eight-million-ton pile of waste quartz sand.

It was created in 1958 by the adjoining Amberger Kalinwerke, West Germany's largest porcelain clay mine located on the outskirts of Hirschau, 30 miles west of the Czechoslovakian border in east Bavaria.

The mine produces four-fiths of West Germany's procelain clay and dumps 1,000 tons a day of unsalable quartz sand on its growing backyard mountain.

Called Germany's summer ski paradise, Monte Kaolino draws tens of thousands of skiers a year and was a favorite spot of Czech competition skiers until border crossings became difficult in 1968.

The area has been enlarged as a multipurpose recreational site to include camping grounds, two outdoor swimming pools and a miniature golf course.

The artificial ski run is no sandbox, and skiers who fare poorly on snow will find it even more difficult here, according to Jakob Shmid, operator of the motor-driven, nine-passenger lift.

Schmid said the sand offers more resistance than snow and makes falling a more painful experience. Good skiers find it easy, he said.

"It's great fun — no different from skiing on corn snow," said a young bikini-clad expert skier. She said the sand is kept damp and thus "fast" by periodic sprinkling. No other maintenance is required.

The Hirschau Ski Club operates the ski run and shares the earnings with the Amberger mine. A single trip on the boat-shaped lift costs 36 cents, 10 trips for 72 cents. The club rents its 200 pairs of plastic-bottom skis and poles at $2.15 a day, but skiers must have their own boots.

Clippers May Compete Again

* * * * * *

New Design in Wind-Powered Ships Developed

By DAVID F. SALISBURY
Christian Science Monitor

Can wind-powered ships — modern brethren of the China Clippers that brought tea from the Orient at the turn of the century — compete economically with diesel-powered freighters?

That is the claim of a growing number of advocates of a new design in wind-powered ships recently developed at the University of Hamburg's Schiffbau Institute in West Germany.

Subject to a special study just begun by the U.S. Maritime Administration, this new Dyna-Ship may lead to a renaissance in wind-powered shipping if it lives up to its designers' claims.

A sailing ship's captain from the turn of the century wouldn't immediately recognize this new craft. Its 200-foot masts rise totally unsupported. Gone is the tangle of rope and rigging. Its specially treated dacron sails roll out of the hollow masts onto slotted, stainless-steel booms.

Computer

Instead of swarms of seamen singing sea chanties and hauling on lines, the sails would be trimmed automatically by computer. Hourly updates from weather satellites would help the modern captain avoid economically disastrous pockets of calm.

Besides the romance and beauty of sail, proponents of the Dyna-Ship feel that with the outlook for ever-increasing fuel costs, the sailing ship must finally vanquish its old rival, the motor-driven freighter.

However, the vast majority of people in the ocean transportation field think the ideal of sailing ships making a comeback is at best an academic idea far from fruition and total economic nonsense.

A German aerodynamical engineer, Wilhelm Proelss, is the father of the Dyna-Ship. He spent 34 years designing airport facilities in Germany but all that time he dreamed about saving the old ships. However, he realized that they did not make much sense aerodynamically.

So, as a New Year's resolution, Proelss redesigned the clipper ship. After he was finished, he took his plans to the Schiffbau Institute, which has a history of research into improving sail designs.

In wind-tunnel tests, the Proelss system is reported to be an average of 60 per cent more efficient than any other sail system known. Because each of the masts does not interfere with the wind flowing over another, an advantage comes when four or more masts are put together.

With this extra driving force, plus an auxiliary gas turbine engine to push the ship across unavoidable calms, scientists have calculated that on the North Atlantic route the Dyna-Ship should be able to keep up with bulk cargo diesel freighters.

Given the known conditions in the North Atlantic, they estimate that this ship could average 16 knots, perhaps more.

But some are skeptical of such figure claims.

Not at Present

"It just isn't in the cards for the foreseeable future," says Jerome Milgram, an associate professsor of ocean engineering at Massachusetts Institute of Technology, when asked about the idea.

"Don't get me wrong. I love sailboats, but it's economically ridiculous until fuel costs are at least 10 times what they are now. The most expensive thing is not the fuel, but the crew."

However, the Dyna-Ship design also takes crew costs into account. By automating the ship as much as possible (something impossible in U.S. ships today because of the objections of the maritime unions) the wind-ship would require a significantly smaller crew than today's freighters.

No Iron Men

Even if the "tall ships" make a comeback, the days of the iron men are gone forever. All the sails will be set or reefed in 20 seconds by a single crewman punching buttons on a console in the bridge. A crew of five is all that would be needed, it is said.

James McCawley, the man who interested the Maritime Administration in the Dyna-Ship, reports that according to economic studies done at Schiffbau, in all market conditions, this wind-driven transport would hold a significant advantage over fuel-driven types. However this is based on many assumptions. No prototype has yet been built — and it will be a multi-million-dollar project.

Poor Response

So far, the salesmen of this new idea have not gotten a very favorable response from the shippers. So even if the Dyna-Ship lives up to its initial promise, it will be some time before wind-powered commercial ships once again grace the seven seas.

Friends of the Earth, an environmental action group, is backing the Dyna-Ship as an ecologically pure alternative to polluting the resource-consuming diesel freighters. They feel such a ship may become a legacy for future generations and argue that at the very least a prototype should be built to test the concept.

COLORTRON TELEVISION LTD.
3180 Harriet (Just Off Burnside) 383-9113
AND
Quasar Color
by MOTOROLA

ERWIN SHEA
Service Manager

Offer You a 5 Year Color TV Warranty Plan

STEVE SHEA
Sales Manager

A FIRST FOR COLORTRON IN BRITISH COLUMBIA

We are so convinced of the high quality and in-home serviceability of Quasar "works in a drawer" color television that we will for five full years, offer this Guarantee:

IF YOU PURCHASE YOUR QUASAR FROM US, AND IF AT ANY TIME DURING THE FIRST FIVE YEARS WE CANNOT REPAIR YOUR QUASAR IN YOUR HOME, THEN THAT SHOP SERVICE WILL BE DONE AT NO LABOUR CHARGE TO YOU!

This Guarantee is in addition to Motorola's excellent two-year complete parts and labour warranty, covering the entire set. In this age of DECREASING Warranties, this is a good indication of Motorola's confidence in their products.

ENJOY THE MANY ADVANTAGES OF QUASAR FOR 1974

100% SOLID STATE ENGINEERING
The leader in all transistor, all modular design since 1967. No chassis tubes to burn out.

WORKS IN A DRAWER CHASSIS
Chassis slides out for easy servicing.

PLUG-IN MINI CIRCUITS
Quick, easy service if ever you require it and a "Retro-Fit" program that means your set will never become obsolete.

INSTAMATIC COLOR TUNING
Automatically controls all five color controls for a perfect picture every time, color, tint, fine tuning, contrast and brightness.

SPECIAL LARGE • PURCHASE MAKES • THIS PRICE POSSIBLE

22" Quasar Color
100% Solid State Modular Chassis with Quasar's Black Matrix Picture Tube. Walnut Grain Vinyl Finish Metal Cabinet. Stand also available.

THIS IS A NEW 1974 MODEL $659
• EASY TERMS •

MOTOROLA
1974 SOLID STATE STEREO

From the makers of "Quasar" Color Television comes a fine quality solid state Stereo . . . perfect for "swinging" apartments . . . yet budget priced . . . in a Contemporary Credenza Console finished in an oiled walnut. Four speakers (two 9", two 3½") produce big, bold sound from a 20 watt I.P.P. AM/FM Stereo and a deluxe automatic record changer (will also accept tape deck).

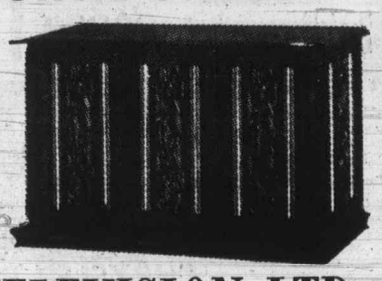

AS SHOWN $299

COLORTRON TELEVISION LTD.
3180 Harriet (Just Off Burnside) 383-9113
Victoria's Quality Television and Stereo Centre
Open Tues. thru Sat. 8:30 a.m. to 5:30 p.m.

It's a frosty magnum of Cranberry fun!

$280 FOR $99!

DATSUN '610'

FOR AN EXTRA $99 WE WILL ADD $280 WORTH OF EXTRAS!

★ CUSTOM VINYL ROOF
★ CUSTOM RADIO
★ PAINT-GUARD SIDE MOULDINGS
★ HEAVY DUTY UNDERSEAL

COME, SAVE IN
DATSUNLAND

THREE POINT... MOTORS LTD. DATSUN
2620 Government at Hillside
385-6737
(Motor Dealer Licence D3073)

CAHA Reinstates Humboldt Officials

HUMBOLDT, Sask. (CP) — Two officials of Humboldt Broncos of the Saskatchewan Junior Hockey League were reinstated Wednesday by the Canadian Amateur Hockey Association.

Gerry Rooney, the club's general manager, and coach Terry Henning were suspended last spring for withdrawing their team from a junior A playoff series with Portage la Prairie Terriers.

A Terrier player later was charged with assault in the injury of a Humboldt player in the sixth game of the series, scheduled as a best-of-seven. The seventh game was not played.

Rooney and Henning claimed throughout the series that Portage la Prairie players were deliberately attempting to injure their opponents.

Joe Kryczka of Calgary, former CAHA president, ruled Rooney and Henning were to be reinstated after they paid a $500 fine but the bans were upheld by the executive after Kryczka's term expired. After further study, the suspensions were lifted.

Boxers Can Become Punch-Drunk

LONDON (AP) — The brains of 15 one-time boxers, including two world champions, show conclusive evidence of cerebral damage that can lead to insanity, says a study reported in the British journal Psychological Medicine.

The study said some of the boxers, whose brains were collected for examination over the last 16 years, died in mental hospitals.

None of the boxers, all British, was identified.

Published under the title Aftermath of Boxing, the report says in 12 out of the 15 cases the septum — the partition between the brain's two hemispheres — had been turned.

Dr. Nicholas Corsellis, head of a neuropathology research team, said that although many punches to the head need not visibly alter the structure of the brain, "there is still the danger that, at an unpredictable moment and for an unknown reason, one or more blows will leave their mark."

"The destruction of cerebral tissues, which can never be replaced, will then have begun."

The cerebral damage can lead to loss of memory, speech disturbance, lack of balance, outbursts of violence and eventual demintia, the report said.

While Dr. Corsellis was involved in laboratory examination of the brains, a psychiatric social worker researched into the background of the former boxers, interviewing relatives and friends and studying boxing journals and hospital records.

Among the case histories she uncovered was that of a world champion, "a bright healthy boy who did well at elementary school and excelled at sport."

He had 400 fights in 14 years and changed from being quiet, generous and abstemious to behavior that was described by a relative as "disgusting."

The one-time world champion was found lying neglected and louse-ridden in the boiler room of a hotel at the age of 62, and died in hospital several months later.

Another world titleholder staggered by the age of 50 and had slurred speech. He became increasingly childlike, "often wanting to be cuddled and reasured," and died demented in a psychiatric hospital at 77 years.

The report made clear that the boxers concerned fought in the 1900-to-1940 period, regarded by some as the brutal heyday of boxing. It pointed out that over half the fighters had taken part in more than 300 contests in careers lasting up to 17 years.

Dr. Corsellis thought it likely that the introduction since the Second World War of stricter medical and administrative control of the number and nature of the contests had reduced the prevalence of cerebral damage. But he warned that all risk may not have been eliminated.

The end result of the study was to establish the controversial term "punch-drunk," first medically used in 1928, as a proven fact.

Russians Upset

BARCELONA (AP) — Spain defeated the Soviet Union, 80-76, Thursday in a stunning upset that knocked the Russians out of the European Basketball title for the first time since 1957.

St. Michaels Blank Rivals

St. Michaels University School blanked Glenlyon, 26-0, Thursday in a senior colt rugby match at Windsor Park.

David Kirk and Jim Shipley had two tries each and Bill Hope and Dick Browning scored the other tries. Kenty Lai kicked a convert for the winners, who led, 16-0, at the half.

Exhibition Park Racing Entries

VANCOUVER — Entries for today's thoroughbred racing at Exhibition Park:

FIRST RACE — Claiming, $1,600, for three-year-olds, Canadian, one and one-sixteenth miles:
Prince Craig (J. Arnold) 120
High Missile (Broomfield) 120
El Glen (Rawson) 120
Kiss the Wind (Carter) 117
Pacific Maid (Skinner) 112
Solar Stride (no rider) 120
Sunset Road (Brownell) 120
Near Cross (Sandoval) 117
Strathern (Cuthbertson) 115
Shielas Diamond (R. Arnold) 117
Also eligible:
Kensington Drive (Combs) 120

SECOND RACE—Claiming, $2,025, for two-year-olds, six and one-half furlongs:
Come on Luv (Frazier) 113
Patsy Bam (Smith) 113
Kalada (Sandoval) 110
Parksville Gal (LeBlanc) 113
Multi Lea (Olguin) 113
Royal Summer (Hedge) 113
Rumrunner Babe (Stadnyk) 113
Kay Cee Coleen (Swatuk) 113
Darling Tenuity (R. Arnold) 133
Sunrise Belle (Chabara) 133

THIRD RACE — Claiming, $1,550, for three- and four-year-olds, six and one-half furlongs:
Pallas Anne (Carter) 109
Pacific Crest (Broomfield) 119
Trojan Spirit (Costa) 103
Jungle Belle (Phelan) 109
Irish Mail (Frazier) 111
Berkeley Queen (R. Arnold) 116
Last Verdict (Sandoval) 111
Maker O Magic (Swatuk 119
Too Many Things (Inda) 119
Uditta (Munoz) 111
Also eligible:
One Eyed Magic (Cuthbertson) 116
Over Zealous (Carter) 109
Man A Salt (Hamill) 111
Dicks Folly (Costa) 106

FOURTH RACE—Claiming, $1,550, for three-and four-year-olds, six and one-half furlongs:
High Harmony (Carter) 106
Northern Fuzz (Olguin) 119
Mariskhas Gal (no rider) 111
Maluka (LeBlanc) 116
Regal Joy (Giesbrecht) 116
Sailors Quest (Sandoval) 119
Fleet Escort (Hamill) 119
Black Dave (Combs) 114
Aim to Win (no rider) 114
Also eligible:
Stars Victory (Chabara) 119
Avalon Isle (Swatuk) 111
Clear the Way (Costa) 107
Dolly Eyre (Cuthbertson) 116

FIFTH RACE — Claiming, $2,025, for three and four-year-olds, one and one-sixteenth miles:
Clear Ahead (Skinner) 105
Craigs Princess (Swatuk) 110
Rullah I Am (Frazier) 113
Burnside (Cuthbertson) 118
Travelling Mist (Sandoval) 110
Handsome Pirate (Rawson) 118
Tea Coffee John (Hedge 113
Spring Alert (Brownell) 110

SIXTH RACE — Claiming, $1,550, for three and four-year-olds, six one-sixteenth miles:
Prince Double (Swatuk) 114
Dancing Pearl (LeBlanc) 116
Kitimat (J. Arnold) 116
Nicana (Chabara) 119
Double Way (Stadnyk) 119
Steady Eddie (Munoz) 119
Midnite Kavalier (Phelen) 109
Winnikim (Sandoval) 111
Nydeja (Skinner) 106
Canada Hemp (Olguin) 116
Also eligible:
Canyon Patrol (Gold) 111

SEVENTH RACE—Claiming, $2,410, for three-year-olds and up, six and one-half furlongs:
Alderissimo (Frazier) 115
On To Mars (Swatuk) 112
Flashy Form (J. Arnold) 115
Blue Pines (Wiseman) 119
Jakshot (Chabara) 119
Flying Pennant (Cuthbertson) 120
Sandswift (Brownell) 115
Make It Magic (Gold) 112
Wiffi Waffi (Munoz) 116
Robin The Great (Hamill) 116

EIGHTH RACE — "Ascot Graduation Handicap" $8,000 added, for two-year-olds, one and one-sixteenth miles:
Embeegee (Rawson) 117
Wapping (Leblanc) 117
Euclidean (Munoz) 123
a—Clints Jet (J. Arnold) 117
Titans Lodge (R. Arnold) 117
b—Y B Wise (Estapper) 117
Progressive Hope (Swatuk) 117
Haig Bomb (Chabara) 114
a—Avec Plaisir (Smith) 117
Swing Music (Frazier) 117
Sea Reason (Hedge) 127
Spirit Man (Cuthertson) 119
a—W. Anderson entry
b—D. Berman entry.

NINTH RACE — Claiming, $1,600, for three-year-olds and up, one and one-sixteenth miles:
Max Twine (Giesbrecht) 114
Return To Dance (Wiseman) 116
Beyond The Moon (no rider) 105
Willy White Wheels (Sandoval) 117
Kit Somers (Cuthertson) 119
In The Groove (Frazier) 120
Fransk Idol (Rawson) 117
Magic Clown (Swatuk) 119
Empire Prince (Skinner) 117
Sister City (Hedge) 119
Sister City (Hedge 119
Also eligible:
Alderberry (Smith) 114
Leigh Erin (Cuthertson) 115
Scarlet Fox (J. Arnold) 116
Miss Jay Note (Munoz) 114

Uplands Golf Cancelled

Uplands' annual Thanksgiving Day golf tournament, scheduled for Monday, has been cancelled.

Club professional Don Billsborough said the cancellation was made because not enough entries were received by the deadline. He said it was predetermined that 100 entries were needed before the event would be staged.

Another big reason to go to the races...

On Monday you could be raking it in at the AUTUMN LEAVES

Parade to the Post is 1:15

See how they run...

The Track

EXHIBITION PARK
PARADE TO THE POST
Monday, Wednesday, Friday – 6:30 p.m.
Saturdays & Holidays – 1:15 p.m.
RAIN OR SHINE
For reservations and information phone 254-1631
BCJC-8-73-V

Special Race Buses to Vancouver — Call 385-4411

British Columbia

...has something for everyone

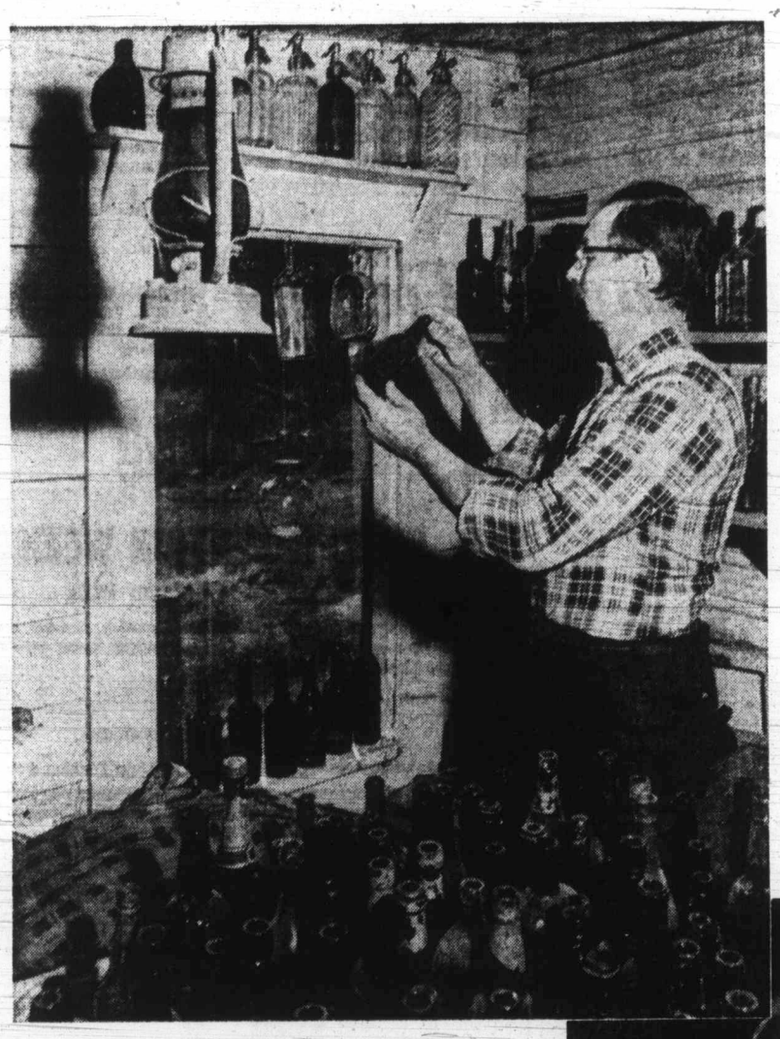

The Bottleologists

....Followers of a glass-strewn trail

Today, where once the placerman searched for gold, the bottle prospector searches for buried treasures in the middens left by the illustrious miner of a century ago. Distinguishing the hand-moulded bottles of the turn-of-the-century from the machine-made bottles of 1903 and after, indentifying various types of moulds, imperfections and marks are an exciting part of this intriguing, and sometimes profitable, hobby.

The bottle trail can be traced from the earthen vessels found in the middens of the Coastal Indians, through the treasures of the Spanish Conquistadors, up the Fraser Canyon to the Yale gold strike of 1858, into the goldfields of the Cariboo during the 1860's, across the Selkirks to the multi-million dollar gold rush of 1864 on the Wild Horse, to the Telegraph Trail to the Klondike of 1898. It's this fascinating historical travelogue in bottles and broken glass that bears the germ of the "bottle-bug."

Many start their search for collectors' pieces in the comfort of their own home! They check the Classified Pages of Victoria's daily newspapers regularly for the many interesting items for sale or trade. This buying, selling and trading are an exciting part of the hunt for that special "find" at the end of the "bottleologist's" rainbow.

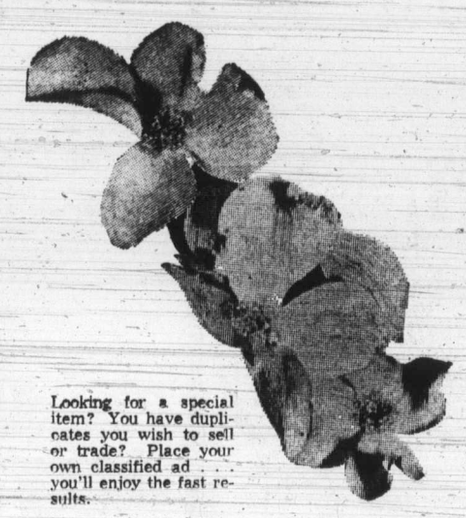

Looking for a special item? You have duplicates you wish to sell or trade? Place your own classified ad . . . you'll enjoy the fast results.

Call 386-2121
8 a.m. to 6 p.m.
Monday thru Saturday
Classified Department
Victoria Daily Newspapers

Your Daily Newspaper
...has something for everyone!

Police Bill Out

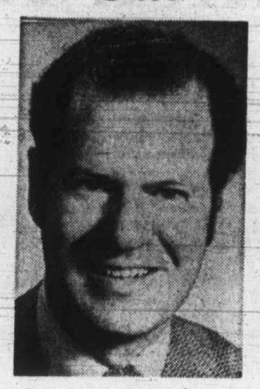

Curtis

A private member's bill from Hugh Curtis (PC—Saanich and the Islands) to provide government aid for a summer policing program was ruled out of order in the Legislature Thursday.

Speaker Gordon Dowding threw out the bill after Provincial Secretary Ernie Hall pointed out it called for expenditure of funds, a government prerogative.

The program referred to by Curtis began in Victoria and is to hire law students as summertime police officers.

Opposition Slowdown Thwarted

Labor Code Hustled Into Debate

In the Legislature

By CLAUDE ADAMS
Colonist Legislative Staff

Ignoring claims that unions, management, the public and opposition MLAs are still too puzzled by the new labor code to debate it properly, the NDP government served notice Thursday that debate should go on anyway.

Twice it used its big majority to defeat motions for adjournment, after the three opposition party leaders fired broadsides at the major legislation that would create a Labor Relations Board with sweeping powers.

Liberal leader David Anderson suggested that there may be "lingering bad blood" between the NDP government and labor, and asked why the government insisted on ramming the bill through the house.

Acting Conservative leader Scott Wallace said the whole thing is probably unconstitutional, and Social Credit chief Jim Chabot argued that the legislation would lead to more labor disruption in the province.

It was obvious from the three speeches that the opposition is still reeling from the complexities of the 153-clause bill. So, for that matter, are government members.

To keep the debate rolling, three NDPers — Minister without Portfolio Phyllis Young, Hartley Dent (Skeena) and Colin Gabelmann (Vancouver-Seymour) — were called to comment on the legislation, Bill 11.

Gabelmann admitted that he had expected to enter the debate Monday and thus wasn't quite ready; Dent, an Anglican minister, said there would be no need for a new labor code if people lived by Christian principles; and Ms. Young gave some examples of alleged abuses by labor and management.

There was speculation that the NDP government is anxious to get through most of the debate by the time a vigorous B.C. Federation of Labor campaign against the bill gets under way next week in Victoria.

Asked in the corridor why the government blocked attempts at delaying debate, Labor Minister Bill King said: "They should have the general tenor of the bill by now and be ready for debate in principle."

In the house, Anderson said debate should be forestalled while union leaders digest the bill clause by clause.

"Why is it necessary to jump the gun on all these organizations who have stated it may create more labor problems than we had in the past?

"If it will make things worse, what is the enormous need to ram this wretched thing through the Legislature?"

Pursuing this line of questioning, he asked: "Why, in heaven's name, was it necessary to start this legislation off on the wrong foot?"

He then wondered if there was a "vendetta" afoot between the Barrett government and organized labor.

Wallace delivered the toughest attack of the three, saying the Conservative party would vote against the bill unless it was amended to provide some mechanism for appeal against decisions of the 10-man board.

He criticized the "dramatic removal of the courts entirely from the scene" of labor disputes, and a clause in the bill that allows the board to determine its own jurisdiction.

"No court has that kind of power, without giving some right of appeal," Wallace said.

King has insisted that the board has no power to punish, but Wallace argued that a decision by the group could still have a great impact.

He also objected to the makeup of the board, eight of whom would be identified with labor or management. Rather, it should contain four or five judges with experience in labor and management affairs.

Chabot said King has all the powers when it comes to adjudication of disputes over technological change and as a result there will be "a proliferation of strikes and lockouts."

He also said the widening of picketing rights for unions will lead to a "wide expansion" of picketing and disruption in the province. Chabot (SC-Columbia River) also objected to the bill's mention of professional strike-breaker in banning hiring of such persons.

Frustration in the chamber was evident throughout the afternoon as members bickered over procedure. During confusion on voting on motions to adjourn, shouts of "railroading" came from the Socred members.

The debate is expected to continue today.

Low-Interest Loan Fund Farm Aid

The NDP government's second measure in two weeks to improve the lot of B.C. farmers, creation of a $5 million low-interest loan fund, was introduced Thursday in the legislature.

All farmers would be eligible to apply for loans to cover all aspects of their operation, from the purchase of livestock to the development of a water supply.

Agriculture Minister Dave Stupich said in an interview the legislation, called the Agricultural Credit Act, would also enable the government to guarantee bank loans taken out by farmers, to the extent of $5 million.

Last week, Stupich introduced a bill that would guarantee a farmer's return on production through a special government-run fund.

In the interview Thursday, the minister said the main intention of this second measure is to make farming more economically feasible and thus attract younger people to the industry.

"It's directed toward new farmers, but it doesn't preclude the old ones," he said.

The loan fund, which would stand at $5 million until March 31, 1974, when the cabinet will throw in a further amount, provides for long, medium and short-term borrowing, with a maximum loan of about $100,000.

The interest rate has not yet been established, but it is expected to be pegged at four or five per cent.

Stupich said an extra feature of the legislation is that the government would be prepared to give a discount on the principal or the interest of a loan if the farmer is engaged in some innovative program.

"We might want practical field experience in some new operation, a new technology or the development of a new product."

The minister added that by guaranteeing a farmer's loan through a bank or credit union, the government would boost his borrowing power.

Stupich said that B.C. remains the only province in Canada without some kind of comprehensive lending plan for farming, and that his bill would fill that gap.

The best aspects of other provincial schemes were culled for the B.C. plan, he said, and it is "more far-reaching than all of them."

Loans would apply to the development of land, purchase of livestock, construction and care of farm buildings, purchase of machinery, land and buildings, consolidation of other debts and a host of other purposes.

Stupich noted that a recent legislative committee on agriculture, which toured the province, found that credit and costs were the main concern of farmers.

Rising costs and diminishing profits, it concluded, were having a serious effect on the livelihood of farmers.

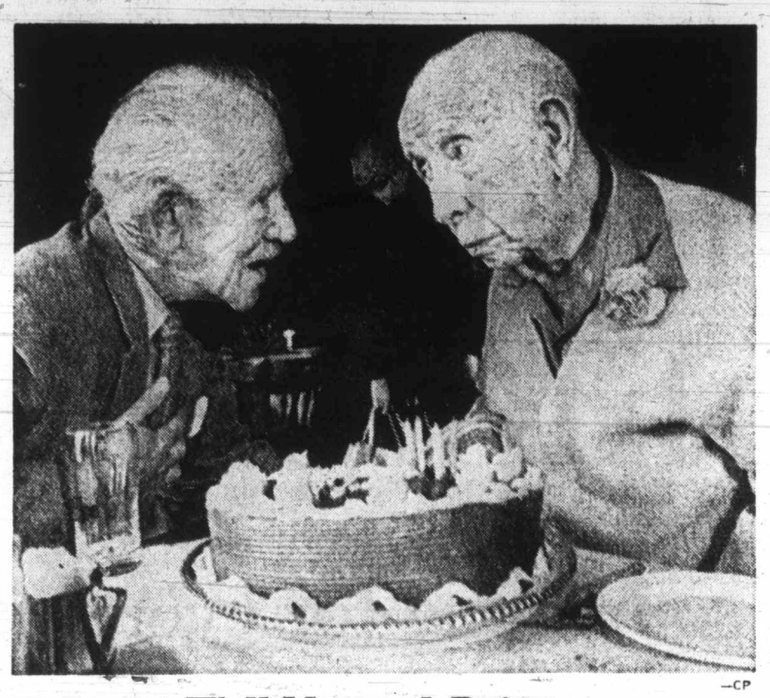

—CP

Well-Matured Painters

Painter A. Y. Jackson, right, one of founders of Group of Seven, celebrates his 91st birthday with A. J. Casson, 75, "eighth member" of the group. Celebration, complete with cake, was held at Tapawingo in Kleinborg, Ont. which holds McMichael Conservation Collection of Art and Jackson's apartment.

Bray Named to Top Slot In Law Reforming Body

The resignation of Davie Fulton as chairman of B.C.'s Law Reform commission has been accepted by the government, and Ronald Bray has been named temporary chairman, Attorney-General Alex Macdonald announced Thursday.

Macdonald also told the Legislature that three new members had been named to the commission — Vancouver lawyers Peter Fraser and Paul Fraser, and assistant law professor Allen Zysblat.

Bray, a senior lawyer in Vancouver, has been a member of the law reform commission since October, 1971.

Paul Fraser, 32, practises law in a Vancouver firm he started in 1970, and has been particularly involved with legal aid and other community legal services.

Peter Fraser, 36, (no relation to Paul), set up his own law firm in Vancouver in 1969, and has also served extensively with the Canadian Bar Association.

Zysblat, 30, was called to the B.C. bar in 1967, but lived for the next 3½ years in Israel, where for some time he worked at the Legislative Research Institute — the Israeli equivalent of the Law Reform Commission.

Returning to Canada, he was appointed to the law faculty at the University of B.C. where he is an assistant professor.

Macdonald said Fulton had indicated his intention to resign several months ago, but the government had waited until now to accept the resignation because this was a convenient time in the commission's work for a change of leadership.

The attorney-general thanked Fulton for his faithful service to the province during his time as chairman of the commission.

Islanders Draw Lucky Tickets

Twelve Vancouver Island tickets were drawn Thursday for the Irish Hospital Sweepstake based on Saturday's running of the Cambridgeshire Handicap at Newmarket, England.

Following are the tickets with horse's name, ticket number, name or nom-de-plume and hometown.

Cupid, ZZA 63607, What's The Use, Victoria.

Funny Man, ZPC 12774, H. Langlus, Duncan; XAB 87685, Figs, Victoria.

L'Arache, XHM 56464, Holidays, Port Alberni.

So Royal, XJJ 56917, Piger, Port Alberni.

Negus, ZTN 52786, Nurse, Ladysmith.

Chamozzle, ZND 13536, No-Way, Victoria.

Tattenham Fair, XHM 46744, Spooks, Victoria.

Courtly Lad, XKN 45996, M.S. Kaila, Lake Cowichan.

Alaska Highway, ZKH 67866, Trixie, Victoria.

Apple King, XLE 71584, Hope, Duncan; ZQC 87774, Olywyn Stanley, Victoria.

History Unchanged

Culture Snatch One Big 'Bust'

STRATFORD-ON-AVON, England (UPI) — A gang of intruders removed an historic bust of William Shakespeare from its resting place above the bard's tomb, police said Thursday. They got nothing for their effort, but laid to rest yet another theory in the greatest literary mystery of all time.

A police spokesman said the intruders broke into the Holy Trinity Church Tuesday and removed the marble bust and its plinth, or base, causing superficial damage to the historic artwork. It was left in the church.

"It was obviously a search for something," the spokesman said.

"They were not vandals. They took extreme care. They took down the bust—it is so heavy that three large detectives had to pick it up again, and they had a deal of difficulty—and removed part of the plinth to see if it was hollow.

"It was not."

The intruders presumably were searching for manuscripts of the great plays that are now known as Shakespeare's work. As far as has been determined, no such manuscripts exist.

But a Washington journalist and broadcaster claimed last week that he had decoded the inscription under the bust in such a way as to indicate that the bust itself hid Shakespeare's own hand-written texts of his plays.

According to the experts, that theory has now been shot down.

In addition to the monetary value the manuscripts might have, they would figure prominently in the age-old controversy over whether Shakespeare himself actually was the author of the plays for which he now gets credit.

Several theories have been advanced suggesting that someone else, possibly a nobleman named Francis Bacon, authored the works, but none of these has been proved.

Donors To Be Named?

Legislation which would allow publication of names of donors and recipients in human tissue transplant operations was introduced in the Legislature Wednesday.

The bill would allow the publication 30 days or more after the transplant operation occurred provided that the recipient or donor, or his guardian, consented.

Publication of such names has previously been totally banned under the Human Tissue Gift Act. Outside the house, Health Minister Dennis Cocke said the act would apply to such operations as cornea transplants and kidney transplants.

Celebrations Spark Row

WINNIPEG (CP) — A budget of $650,000 has been approved by city council for centennial celebrations next year, despite objections from several councillors that the money could be put to better use.

NDP councillor Lawrie Cherniack told the council Wednesday night the oldest areas of the city do not have much to celebrate. He suggested it would be better if the money was spent on ways to end deterioration in Winnipeg's older sections.

Russians Save U.S. Sailor

MANILA (UPI) — A Soviet ship cruising near the site of U.S.-Philippine naval maneuvers rescued an American sailor who fell overboard in the South China Sea, the U.S. Navy said.

Garden City Closes

Garden City Ambulance closed down this week after cutting its service to a two-man one-ambulance service for the past three months.

The firm had bid for a renewed contract to provide ambulance service for the city, but lost out when the city decided to operate its own service out of Victoria General Hospital.

The number of emergency calls handled by the private company dropped drastically after the city-owned service started, and company president J. R. Knezacky said there weren't enough calls to keep the company in operation.

Ald. Percy Frampton, who spearheaded the city's move towards its own service said he felt Garden City had put itself out of business, because it had depended upon the city contract to subsidize the company.

"When this went, everything went," he said.

He said the city service would cost more than the $60,000 bid by Garden City for the contract, but he said the private contract "just didn't work out."

Woodward's
SALUTES
FIRE PREVENTION WEEK
October 7th to October 14th
See a fire fighting demonstration Saturday, October 6th, 10:30 a.m. to 11:30 a.m., on the Douglas Street side of the Mayfair Shopping Centre.
See . . . Ladder work displays
Pump displays
Fire equipment and trucks on display.
Saturday, October 6th, on the Mayfair Parking Lot.

WOODWARD'S MAYFAIR
Proudly Presents
"We've Got You Covered"
Fashions modelled by members of Woodward's Teen Fashion Council
Friday, October 5 7:00 p.m.
Saturday, October 6 2:00 p.m.
ON THE FASHION AISLE

Woodward's
OCTOBER
the month for men at WOODWARD'S

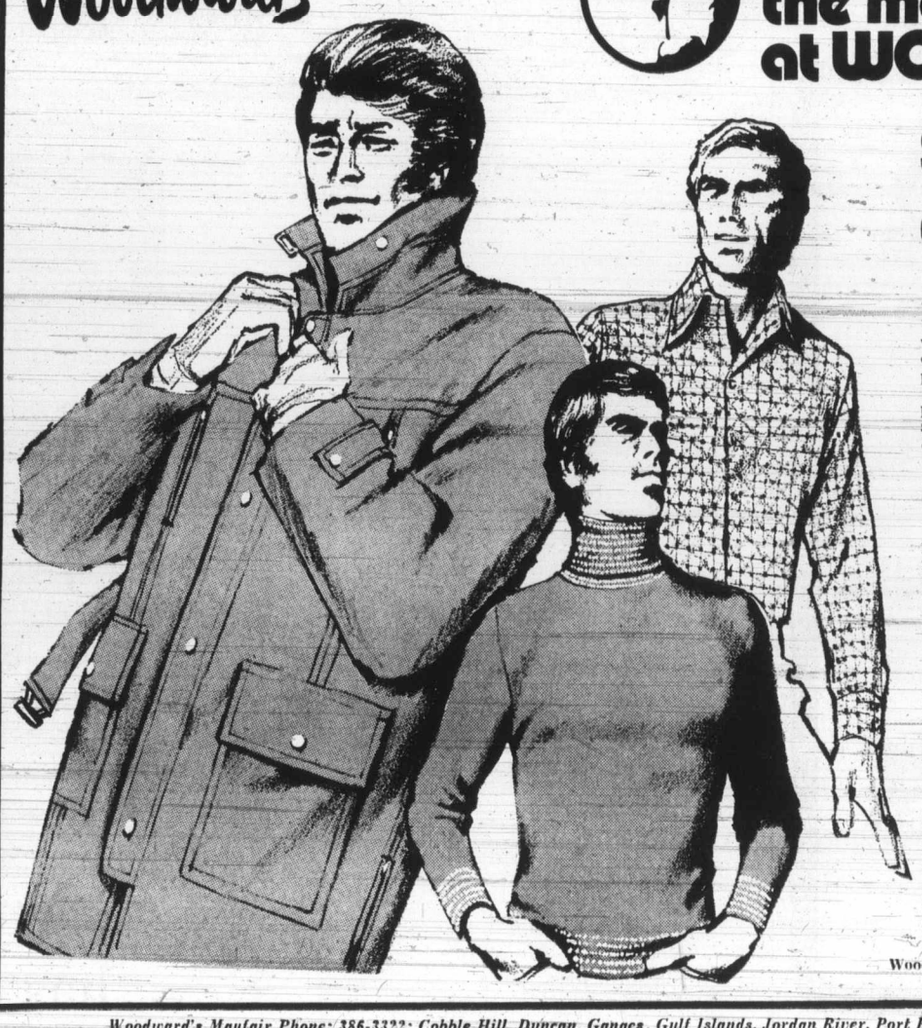

Stay warm with cozy men's styles

A. Men's Tow Coat
Woodward's own brand of all weather wear tow coat in 100% nylon with polyester fibrefill. 34" length for extra long protection. Jumbo front zipper, 2 side pockets. Assorted shades. M.L.XL. Sale Price, each ... 17.99

B. Men's Turtleneck Sweater
100% acrylic machine washable turtleneck sweater with plain body and contrasting stripes on neck, bottom and cuffs. Brown, wine, charcoal, navy. S.M.L. Sale Price, each ... 5.99

C. Patterned Sport Shirt
Woodward's permanent press 65% polyester and 35% cotton pattern sport shirt with 2 button cuff and plaquet front. Blue, burgundy, brown. S.M.L. Sale Price, each ... 4.99
3 for 14.00

Bikini Briefs
Harvey Woods 100% nylon bikini briefs designed in the famous for comfort and support low rise style. Assorted colors in sizes S.M. and L.
Sale Price, each 1.39 3 for 3.99

Woodward's Men's Furnishings, Main Floor

Woodward's Mayfair Phone: 386-3322; Cobble Hill, Duncan, Ganges, Gulf Islands, Jordan River, Port Renfrew, Zenith 6544 (Toll Free).
Store Hours: 9:30 a.m. to 5:30 p.m. Evening Shopping Thursdays and Fridays 'til 9:00 p.m.

Introducing
The Commerce Key Account.
A new concept in banking.

This identification card entitles you to cash your personal cheque instantly at any Commerce branch. And get every other banking service you're likely to need for only $2.50 a month.

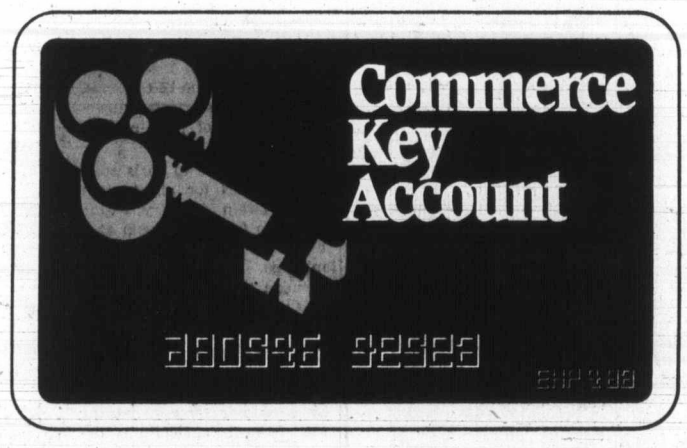

The Commerce Key Account is a totally new approach to personal banking. It's a complete package of personal banking services and you can use them at your home branch or in any of the more than 1500 Commerce branches across Canada. And that's more branches than any other bank.

The whole idea is to make you feel at home no matter where you are. It's simple. And convenient. A Commerce Key Account eliminates separate service charges and only costs you a flat $2.50 a month. Here's what you'll be getting.

Commerce Key Account I.D. Card.

The Commerce Key Account Identification Card entitles you to cash your personal cheque for up to $100 instantly at any of the more than 1500 Commerce branches across Canada (and also entitles you to all the other Commerce Key Account Services).

Custom Cheques.

You receive your choice of either O'Canada or Prestige cheques printed with your name, address and telephone number, at no additional charge.

A Commerce Chargex Card.

Good for purchases at over one million establishments displaying the blue-white-and-gold symbol in Canada and around the world.

Overdraft Protection.

If you are short of funds, your cheques will be covered automatically by advances from your Commerce Chargex Account up to your available credit limit.

Unlimited Cheque Writing.

Your Commerce Key Account includes a Personal Chequing Account that enables you to write as many cheques as you wish without the normal service charge.

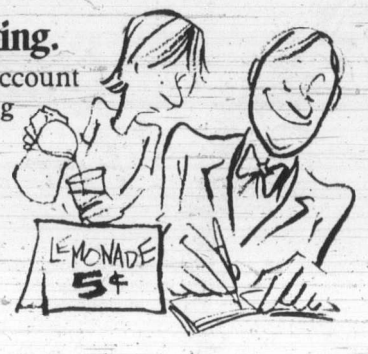

Bankplan Loans.

As a Commerce Key Account Customer you are entitled to preferred interest rates on most types of Bankplan Personal Loans.

Unlimited Travellers' Cheques.

With your Key Account Identification Card you can purchase Travellers' Cheques at any branch without the usual commission fee.

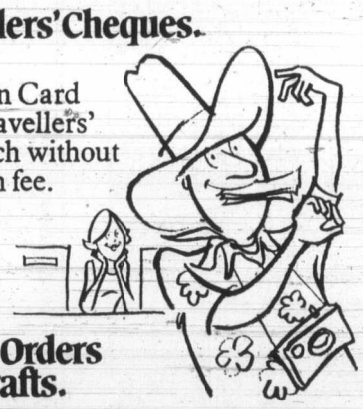

Personal Money Orders and Domestic Drafts.

Personal Money Orders and Drafts for use in Canada can be purchased with no additional charge when you show your Commerce Key Account Identification Card.

Automatic Savings Plan.

Decide how much you want to save and you can have regular automatic transfers from your Personal Chequing Account to the Commerce savings plan of your choice.

24-hour Cash Dispensers

Certain Commerce branches have machines that dispense cash twenty-four hours a day. As a Commerce Key Account Customer there are no additional service charges for this convenience when it is available in your area.

Payment of Utility Bills.

With your Commerce Key Account Identification Card you can pay bills, normally payable at the Bank, without the usual service charge.

24-hour Deposits.

For your convenience you can make deposits or pay bills normally payable at the Bank either by mail or through 24-hour Depositories, without any service charge.

Transfers.

Deposits may be made at any branch for transfer to your own branch without charge.

Joint Accounts.

As Key Account Customers operating a joint Personal Chequing Account you will both be entitled to an I.D. Card and all the associated benefits for the single $2.50 monthly fee.

How to find out more.

For more information about the Commerce Key Account, visit the nearest Commerce branch.

CANADIAN IMPERIAL
BANK OF COMMERCE

Florsheim

always on the move
...ahead

$30.00
3 tone suede
(tan—green—burgundy)
natural crepe soles

"We Serve You Right"

OLD COUNTRY SHOES

Downtown

635 Johnson St. Phone 383-7012

Code-Cracking Gamble

Cheer Up, Luck May Turn

BY BARRY BRANFORD
Colonist-Gemini Service

The man went into the hospital to have a bunion removed. But he finished up with one broken leg, one broken collar bone, a heart attack and a ruptured stomach. He never did get that bunion seen to.

How unlucky can you get?

In the same way that some people seem born to win every contest draw, others seem destined never to get a consolation prize.

What makes a man lucky or unlucky?

Dr. J. B. Rhine, of Duke University, Durham, N.C., has been trying to crack the "lucky" code for years.

Experiments have shown that psychokinesis (mind over matter) — the mysterious ability some people have of influencing good fortune by deep concentration — may play some part in improving your luck.

Another factor being investigated is the law of averages. Science says the law of averages works independently of people. The chances of falling off a cliff and landing on a life-saving ledge, or scooping the sweepstakes twice in a lifetime, seem to defy the law of averages.

Yet this kind of thing happens. Rhine believes there is a "law of luck" which exceeds the law of averages.

In the case of the bunion sufferer, who lives in Buenos Aires, all the four-leaf-clovers in the world would not have helped. He seemed destined for an unlucky spell. Frightened of the pain during the bunion treatment, the man asked for a general anesthetic. This led to a heart attack. He was revived by heart massage and put in an oxygen tent — where he suffered a contraction which led to a rupture of the stomach. Later the man fell off a stretcher and broke a leg and collar bone.

To avoid this kind of catastrophe, thousands of people buy lucky charms or go to extraordinary lengths to keep fate on their side.

Former racing driver Stirling Moss does not push the luck that kept him alive on race tracks the world over. He says: "I won't stay in room 13 in a hotel. I won't take a third light from a match. And I never say I will see someone on a certain day. I say I hope I will see him."

When you become a victim of bad luck, anything is worth trying to change your luck.

A London laborer who fell off scaffolding twice in one week lost his job and forgot to place an accumulator bet that would have netted 4,800 pounds. He changed his street address from 13 tb 12a.

Stirling Moss avoids 'unlucky' 13

A Yorkshire miner changed gis son's name — after the lad had suffered six serious accidents in a few years.

□

But there was nothing newlyweds Carole and David Saunt could do to change their luck when they hit a bad streak on their wedding day recently.

Saunt, a 34-year-old builder from Hayle, Cornwall, visited friends at Torquay, Deven, on his way to the wedding — just long enough to have his suitcase, air tickets, travellers' cheques and passport stolen.

During the wedding reception the lights fused and the cake collapsed. With help from the government, the couple were given permission to honeymoon in Paris on temporary passports. But they could not reach London, let alone Paris, because of a rail strike. Eventually they got a lift by car, booked into a hotel, near Marble Arch, London, opened the door of the bridal suite — and found another couple already there.

How can you improve things when you are down on your luck?

Psychologists believe some forms of bad luck are self-induced by attitudes of apathy and pessimism. Good mixers get the lucky breaks by not being self-centred.

They are interested in other people, listen to them, and often hear about things that lead to better jobs. That is one expert view. But you cannot always trust the experts.

The gipsy woman who sold lucky charms could have been called an expert. But then she was caught selling charms without permission on the beach at Great Yarmouth, Norfolk. She was fined.

Sears

Save 15% on made-to-measure draperies

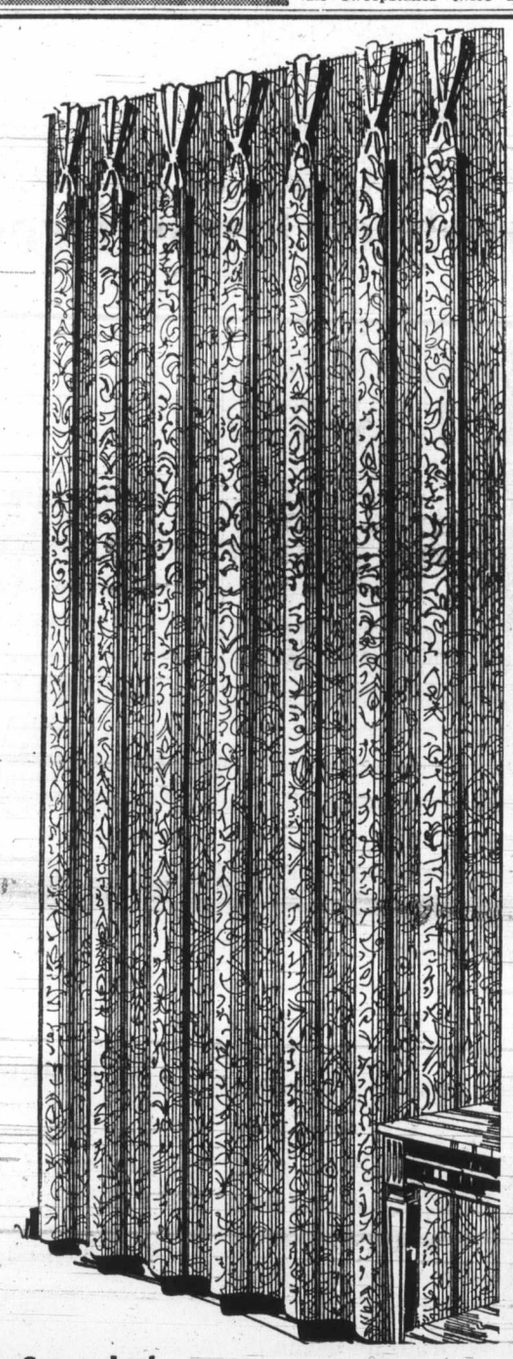

Reg. $92.98 up
79.04 up
for 144"×84"

Create a beautiful, new window treatment for your home! It's as easy as bringing us your window measurements — with our Made-to-Measure drapery service. And you select the fabric and styling to suit your own individual decor from a wide, wide range of fashionable jacquards, textured weaves, semi-sheers, open weaves and rich, antique satins.

Then, after you've chosen your fabric, we'll skillfully fashion your drapes, paying special attention to the 4" pinch-pleats, deep 5" bottom hems and neatly mitered corners.

You'll receive your ready-to-hand drapes with hooks included in 3 to 4 weeks. So easy! So don't delay. Come in and save.

Sears Draperies (24) Phone Enquiries: 388-9111

Simpsons-Sears Ltd.

Simpsons-Sears Hillside: 3190 Shelbourne Street.
Lots of Free Parking . . . No Tickets, No Time Limit.

(10-7)

Soybeans Pop Up As Snacks

OTTAWA (UPI) — For those who like their snacks nutty but without the crunch, home economist Linda Grunder suggests super-snack, made of protein-laden soybeans.

"All you have to do is soak the soybeans for about eight hours. Drain and dry them; and then fry them a cup at a time in oil for about eight minutes. Drain again and sprinkle the beans with salt," Mrs. Grunder says.

The resulting snacks are "not as crunchy as most nuts" but received a "favorable reaction" when sampled by consumer taste panels at the federal agriculture department's test kitchens, where Mrs. Grunder is employed.

The beans, already familiar to consumers as an ingredient in "superburger," can be substituted for dried peas and beans to make a soup similar to split pea soup, baked beans and chili con carne.

They will also be available to consumers shortly in the form of soybean "grits."

MEDOX

HOME MAKERS
NURSES' AIDES
COMPANIONS

Turn FREE DAYS into PAY DAYS

Call:
FRANCES BOWEN
384-5387

224-1207 Douglas St.
24-Hour Phone Service

—Affiliated with Office Overload

Clubs and Societies

Governor Speaking

Gov. Dan Evans of Washington State will speak to a joint meeting of the Men's and Women's Canadian Clubs of Victoria Oct. 18 at 12:30 p.m. in the Empress.

□

RALLY

Dogwood Trailer Club will hold its Thanksgiving rally at 4 All Seasons resort, Yellow Point, today to Monday.

□

PTA MEETS

First PTA meeting of the Metchosin-Hans Helgesen schools will be held at 8 p.m. Wednesday in Metchosin school. Teachers will be introduced, and parents will be informed as to what is expected from pupils at various grade levels. The PTA is also holding a dance Oct. 27 in Metchosin Hall, with music by the Gamblers. Tickets at $5 a couple may be obtained by phoning 478-2328 or 478-3648.

□

HOSPITAL AUXILIARY

Monthly meeting of the Ladies' Auxiliary to Victoria General Hospital will be held at 2 p.m. Tuesday in room 151 of the hospital.

□

GORDON HEAD

Gordon Head Mutural Improvement Society will hold its annual general meeting in the Community Hall, Tyndall, at 8 p.m. Oct. 15.

□

CLUB SALE

Victoria Dollology Club will have a booth at the Bay Parade of Bazaars from 9:30 a.m. to 5 p.m. Saturday in the Douglas Room. There will be home baking, dolls and other toys, and white elephants.

□

FOR HAMPER

Donations for a bazaar grocery hamper will be accepted when Ladies' Auxiliary to Britannia branch of the Royal Canadian Legion meets at 7:15 p.m. Wednesday at 1616 Blanshard.

□

SPEAKER

Roger Lutz, general manager of Westcoast Savings and Credit Union, will be guest speaker at the monthly meeting of the Grace MacInnis NDP club at 2 p.m. Wednesday in the committee rooms, 1018 Blanshard. Full attendance is requested. Tea will be served.

Ann Landers

Dear Ann Landers: Your letter from Anonymouus who is having an affair with her doctor really tore it. My husband called it to my attention the first thing this morning.

For eight years I've been trying to convince the dolt that I should have an annual physical, complete with Pap test. I've told him repeatedly that a nurse is always present during these examinations and that my doctor is very impersonal and highly ethical.

My husband has the crazy idea that most doctors fool around with their women patients during examinations and the women love it. In recent years I've avoided telling my husband about my visits to the doctor because it always ended up with him making some rotten, uncalled-for remark and he wouldn't speak to me for three days.

That idiotic letter from the nut who is carrying on with her crazy doctor opened up that old can of worms.

I enjoy your column usually — **Miffed.**

Dear Miff: Anyone who reads Ann Landers regularly is sure to run into a letter that can be used against somebody, sooner or later.

This column touches on every facet of life, the bizarre and the commonplace, the best in human nature and the worst. That letter proved once again that there are plenty of screwballs around and some of them are physicians, which should come as no surprise.

□

Dear Ann: All soft soap aside, I can't go along with your mushy approval of the woman who telephoned her gray-haired mother from the office umpteen times a day.

Any woman who uses a business phone for personal calls is guilty of gross abuse of office equipment. She is also using the boss' time. He is not paying her to telephone her mother.

Time spent on the phone is time not spent doing the work for which she was hired. This is unfair to the other employees in that office, because obviously someone must do it. You goofed, Annabell. — **A Worker, Not A Talker.**

Dear Worker: Sorry, I don't agree. There are values here that outweigh the ones you've mentioned. Some phone calls take less time than is required to write a letter to Ann Landers, such as the one you just wrote — on office stationery and, I'll bet, on office time.

see our fabulous

Fall Millinery

There's a smart slant to fall millinery

This autumn, add the finishing touch to your new outfit with one of our flattering heady delights. Some smart, some saucy . . . all in the season's newest tones and fabrics. Choose now. A price to suit each budget.

Miss Frith Fashions

1619 DOUGLAS ST.
383-7181
Convenient Credit
Ample Free Parking

Quartette Bids For Top Honors

Four Victoria music-makers will be going to Washingtoin, D.C., later this month for an international competition.

The Pepsichords quartette — Irene Moore, Lois Klaassen, Norma Alexander and Shirley Raike — belongs to City of Gardens chapter of Sweet Adelines, internatinal four-part harmony organization for women. They are champions of their region, covering British Columbia, Alberta, Saskatchewan, Alaska, Idaho, Oregon, Washingtoin and Montana, and the first Canadian quartette to represent their region, largest in Sweet Adelines, at the international competition.

The quartette leaves for the big contest Oct. 19.

Meanwhile, the chapter with 55 members has been busy with other endeavors. Its chorus and quartette recently attended a charter party for the new Harbor View (Nanaimo) chapter, sponsored and encoraged by the City of Gardens chapter.

Currently, for Share a Song Week of the international organization in which each chapter sings for some other group, the local chapter is singing for Oak Bay Senior Citizens. The week was proclaimed by Mayor Peter Pollen who paid tribute to the chapter's community service.

The chapter meets Mondays at 8 p.m. in Elks hall, Cormorant, and any women interested in singing are welcome.

Designer Karel Hartman instructs Susan Turner in three dimensions

UVic Builds Teaching Aid

Atomic Vibes Learned From Animated Model

By SHARON CURRIE
Colonist Reporter

Karel Hartman won't go so far as to claim the chemistry teaching aid he designed is a first in the world.

But the senior laboratory instructor in University of Victoria's chemistry department did say this week that he had not heard of another design like it.

The animated teaching device materialized last month, although his first sketch of the Infrared Spectaphotometer Demonstration and Teaching Model—its official name—was inked on paper three years ago.

And, says Hartman, his "on again-off again" hobby was finally completed through the combined effort of nearly every section of the chemistry department.

Hartman said he conceived the idea and developed the model to help chemistry students overcome a major difficulty—how to think in three dimensions. "This sort of thing is usually explained on a blackboard, and most professors are not artists," he explains.

The model, displayed on the third floor in the Elliott building, demonstrates the difference between symmetrical and asymmetrical atomic vibrations. The model is precision-scaled 100 million to one atom and is activated in various combinations by pressing a series of buttons.

A detailed explanation, easily understood by chemistry students in high school, is etched on the model. Hartman said teh sturdily-built teaching aid is there to be used by students and any others interested.

Hartman says proudly that the model, which costs several hundred dollars in materials, was built entirely by university craftsmen. Materials were simple—switches, plywood, styrofoam, balls, steel rods, plexiglass and paint.

Counting man hours, Hartman estimates the cost would run into several thousand dollars if the model were to be produced outside the university.

The model is the first and most sophisticated of what Hartman hopes will be a series of such teaching mechanisms.

"The second one will take about a tenth of the time to build. The visualization takes the most time, but it's part of my hobby."

A chemical engineer from Holland, Hartman said his drawings will be made available to anyone wanting them.

The model itself will be on loan to high schools and science fairs so that the community can benefit too. "It is not our intention that it be only for the university," he said.

One Cent A Quart

Milk Price Rising

A predicted one cent a quart increase in retail milk prices will take place within a week, dairy spokesmen in Victoria confirmed Thursday.

Milk will cost 49 cents a quart on the retail level, a forecast made Wednesday by agriculture minister Dave Stupich when he announced the British Columbia Milk Board had raised the accounting value of milk by one cent per quart.

The milk board sets the price at which wholesalers buy milk from B.C. farmers.

Stupich cited increases in feed grain and alfalfa hay prices as the main reasons for pushing up the cost of milk production.

Further price increases could be expected because of rising feed prices, dairymen warned. In Victoria the present wholesale price of milk is 45 cents, with 48 cents being the delivered retail price, before the increase. Wholesale prices will also increase by one cent a quart.

Last October milk retailed at 40 cents a quart, rising to 41 cents in January, 43 cents in February and 45 cents in March.

In August the price went to 46 cents and last month it rose to 48 cents.

Beribboned Biffy Hits Job Refusal

VANCOUVER (CP) — Pedestrians turned to gape, giggle or guffaw on a downtown city street Thursday when a group of women suddenly appeared with a spiffy biffy wrapped with a pink ribbon and festooned with a bright red bow.

The portable toilet was erected by the Status of Women Council of British Columbia to spoof a decision by Island Copper Mines of Port Hardy, which refused to hire two women truck drivers because it didn't have toilet facilities for them at the work site on Vancouver Island, as required by labor department regulations.

Alice James, a spokesman for the council, said the portable toilet presented a perfect solution for the "no can do" excuse offered by Island Copper and other companies for not hiring women.

"This will provide a separate washroom for the two women who were recently refused jobs," Mrs. James said.

Sling it ... *with soft pants and swing-y skirts. Our new Amalfi sling in glove-soft calf. In multi shades of wine, avocado and black. $41. It's time you put your best foot forward!*

Munday's

1203 Douglas Street 383-2211

'Service Industries Must Heed Consumer'

As consumerism emerges as one of the 70s' hardest-hitting social forces, service industries must develop an increased sensitivity and response to consumer interests.

However, there is evidence of increased social concern in boardrooms of top management, William Hamilton, president of the Employers' Council of British Columbia, said in Victoria Thursday.

Hamilton told 200 delegates and their wives attending the 26th annual Northwest Public Power Association accounting and finance conference that nothing fuels consumerism's critical attitude more than an unsatisfactory response from a corporate organization.

"We all make mistakes and I can't see any reason why the corporate mistake needs to be excused or apologized for, when the proper course is to admit it promptly and rectify it immediately," he said.

One of the great challenges to management today is how to develop within the corporate framework an increased sensitivity and response to significant and proper social concerns, he contended.

"The most successful corporations are those that can achieve both social responsiveness and good economic performance."

He maintained that service within the power industry provides less contact than in industries producing more tangible goods.

While complaints which focus on decision-makers may have been a valid first step, they fall short of building a totally effective consumer movement because "they paint a picture of the consumer as a victim, helpless except through the negative means of protest."

Hamilton
. . . admit mistakes

What is needed says Hamilton is a more positive force to place alongside the negative aspects of consumerism. "We need a realization by individuals at every organizational level that they also have a producer responsibility."

With consumerism expansion, Hamilton foresees four major developments:

- Government will become the target of much closer consumer scrutiny.
- There will be increased emphasis within individual corporations on consumer concerns and changes in organizational structure to make individual organizations more responsive to consumers.
- Regulatory agencies will play an increased role.
- As an outgrowth of the consumer movement, there will be renewed awareness of the value and responsiveness of private corporation as opposed to public ownership to provide goods and services.

P.S. COATS
SUITS — DRESSES
New Shipment
Hurry while stock selection is good.
PICCADILLY SHOPPE
1017 Government

No. 15D

CONFIDENTIALLY YOURS
Barbara Brent

TORONTO, October 4th — I am always pleased to hear from readers who try products I recommend. Many have said they found **BISSELL WALL TO WALL RUG SHAMPOO** made their rugs really clean and bright. No matter how it's applied, Bissell Wall to Wall Rug Shampoo produces a thick rich foam that loosens dirt and removes most stubborn stains. And because it's concentrated, it's economical (about 1¢ per sq. foot of rug). Best of all, it's safe to use on all colour-fast fibres. Many users tell me that Bissell cleaned carpets stay cleaner, longer. Pick up **Bissell Wall to Wall Rug Shampoo** at grocery, hardware and department stores.

HOW TO BEAT INFLATION? One of the most pleasant ways I know is to revert to simple, yet gracious entertaining. And what could be more enjoyable than having friends for Sunday tea. Your menu need not be elaborate ... hot breads and muffins ... an assortment of CHIVERS PURE JAMS AND MARMALADES ... and, of course, plenty of fragrant, hot tea. You can always serve any of the eight delicious flavours of Chivers Pure Jams and Marmalades with confidence. (Our current favourites are Chivers Black Currant Jam and their Olde English Orange Marmalade). Afternoon tea ... pleasant conversation ... a delightful combination!

TIME AFTER TIME ... readers have thanked me for suggesting DODD'S KIDNEY PILLS ... when they have had a nagging back-ache and tired feeling. You see, Dodd's contain ingredients that bring effective relief by gently stimulating the kidneys to help relieve back-ache and that worn-out feeling. It was interesting to learn from a friend that Dodd's Kidney Pills are also very helpful during menstrual periods. "Dodd's Kidney Pills help relieve excess retention of body fluids resulting in bloating, swelling caused by urinary irritation during the menstrual period", she said. Another reason, I'm sure, why millions of people found relief with Dodd's!

IF YOU, ONE OF YOUR FAMILY, OR FRIENDS suffer from neuritic, arthritic or rheumatic pain, here's wonderful news. Only those who experience these aches and pains know how much they long for relief. For over 50 years thousands of men and women have had long-lasting relief from such suffering by taking TEMPLETON'S T-R-C ... especially made for this purpose. And more good news ... they get DOUBLE-ACTION relief by applying TEMPLETON'S EVAPORATING LINIMENT externally, at the same time they take T-R-C internally. Ask for both these fine Canadian products at your drugstore.

She's A Victorian From 1880 Onwards

Rose Elizabeth Macdonald, formerly of 1038 Queens and now residing in St. Mary's Priory hospital at Langford, has celebrated her 93rd birthday at a reception for family and friends at the home of her daughter, Grace Croft, 3096 Paisley Place, Colwood.

Mrs. Macdonald is the widow of Harry H. Macdonald who died in 1924.

She was born in Victoria in 1880 and has lived her whole life in Victoria.

She has two daughters, Grace Croft and Mary Lemon; four grandchildren, 11 great-grandchildren and a great-great-grandchild.

OUR MASSIVE CLEARANCE CONTINUES

1/3, 1/2, 2/3 off
WINTER STOCK

Our predicament caused by the recent rail strike continues to force us to clear a large portion of our winter stock in order to make way for our backlog of shipments.

Cloth Coats
Car Coats
Suede Coats
All Weather Coats
Daytime Dresses
Lounge Dresses
Evening Dresses
Mother of the Bride Dresses
Sportswear
Pant Suits
Parka Suits
Cobblers

GIBSON'S GIBSON'S GIBSON'S GIBSON'S

A once in a lifetime gift from Gibsons to you.

The only Ports International Blouse

Reg. 20.95–
Now 14.99

Limit: 1 per customer

GIBSON'S GIBSON'S

ALL Gibson Cream at Unheard-of-Prices

POSITIVELY NO REFUNDS OR EXCHANGES AT THESE PRICES

GIBSON'S

708 VIEW ST.

Congress on Scent Of Cosmetic Risks

By LUCIA MOUAT
Christian Science Monitor

WASHINGTON, D.C. — A fresh drive is under way to tighten federal controls over the $6-billion American cosmetics industry.

It's not those blissful, inflated promises to take away wrinkles and bring on lasting beauty that are getting the current attention. The focus is on such basics as product ingredients and safety.

Public in Dark

Recent polls indicate that most Americans think their government requires testing of most or all cosmetics before they go on the market, as is the case with drug products. In fact, the U.S. Food and Drug Administration has no such power (except in certifying colors that may be used). No manufacturer can be required to prove his product's safe.

The most that the 26-man cosmetic technology division of the FDA can do if it learns that a cosmetic product is unsafe—generally consumer complaints provide the tip-offf—is to pull it back from the sales shelf.

Some in Congress, such as Rep Leonor K. Sullivan (D) of Missouri, long have been concerned about this regulatory gap. Each year since 1954 she has introduced a bill which would require, among other things, pre-market testing and FDA clearance of new cosmetics.

A new bill on the Senate side, however, is generally rated as the more likely to pass; hearings on it are scheduled for November.

Some consumer-oriented groups such as the Minnesota Public Interest Research Group, a student-funded, non-profit corporation which recently completed a year-long national study of cosmetic safety problems, estimate as much as 90 per cent of the cosmetic products on the market have been inadequately tested for potential health hazards—or not tested at all.

One major difficulty has been pinning down reliable statistics on cosmetic-related injuries—a major factor both in the lack of strengthened FDA authority and in the extreme rarity of an agency-ordered product recall.

The most commonly used figure, stemming from department of health, education, and welfare tabulations, is 60,000 injuries a year. However, cuts on bottles and other similar incidents which have no relation to cosmetic ingredients are included.

Long-Term Effects

Even at that, many consumer advocates are much more concerned about long-range effects of use of such ingredients as asbestos in talcum powder and metallic salts in deodorants than in immediate effects that show up in statistical accounts.

Meanwhile, the FDA is in the paradoxical position of not knowing the names of some of the cosmetic companies whose products it is assigned to regulate.

Even to get such basic information, the FDA often is forced to rely on the voluntary co-operation of industry.

The strongest FDA move so far is in the area of ingredient labelling.

Reaction Survey

In an effort to weld the link more directly with the troubled consumer, the FDA expects to launch a consumer public-reaction survey in January. The agency is contracting the job to a professional firm. Several thousand families will be contacted to supply information on the cosmetic products they use and any related problems they have had with them. A pilot version of the survey is due to get under way in Chicago this month.

One of the key problems, however, in all such FDA efforts is the agency's lack of authority to extract pertinent informaion from cosmetic manufacturers.

CONSUMER may be first to know if hazardous cosmetic is on market in U.S.

Push-Button Shopping: Only Computer Talks

TORONTO (CP) — A major department store has introduced a computer-age catalogue shopping system which has 2,000 customers ordering by pressing a series of numbers on touch-tone telephones at home.

Maurice Anderson, a divisional general manager of Simpsons-Sears, said the experiment has been going on for three months and is limited to customers who have 12-key touch-tone telephones in their homes. Some push-button phones have only 10 keys, and their owners can't participate.

The customer presses a special number that connects directly with a computer which talks back in a computer-generated tinny monotone, telling the customer when to press the next series of numbers.

During the procedure the customer never talks, but merely follows the computer's instructions and presses the required digits.

Anderson said the computer first asks for the customer's telephone number, which it then checks for accuracy and compares the number with the shopper's street number.

The customer then presses the digits for the catalogue number of the desired item. For sizes, a numerical code has been developed.

If items are available in a variety of colors, the computer will ask the customer to press the catalogue code for the color.

Anderson said the development is "an important method of future shopping."

Granny Journeys by Taxi

HORSHAM, England (CP) — Grandmother Ethel Murphy has hired a taxi to drive her from here to Australia, a journey estimated to take three months. The cost of the driver and the conversion of a regular taxi into a camper will be around $3,800. "When you're going that far it is silly to rush it by travelling by jet and see nothing," said Mrs. Murphy.

Cooking Fish? Try Dishwasher

LEWISTON, Me. (AP) — Know how to poach a fish in your dishwasher?

Dot the fish with butter and sprinkle with parsley; wrap in heavy aluminum foil. Place the fish in the dishwasher and let it run through the whole cycle. The fish should be perfectly poached at the end of that time.

At least that's what it says in the 157th edition of the Farmer's Almanac, just off the presses.

"You have to make sure the washer maintains heat of 160 to 180 degrees," said almanac editor Ray Geiger. "The process works beautifully. I've tried it."

The Farmer's Almanac is sold to commercial concerns, which pass it on free to customers as advertising material.

Geiger, in his 40th year as editor, describes his almanac as "an antidote to pornography," and says his greatest contribution has been to put "a good, wholesome magazine" in millions of homes.

Weatherwise, the latest edition of the 48-page booklet predicts a snowier, colder winter than last year. Besides the weather, recipes, jokes, household hints and farming data line the almanac's pages.

Fuel Shortage Hits Airlines

WASHINGTON (UPI) — Five major airlines—American, Braniff, Eastern, Frontier, and Southern—are faced with cuts in jet fuel deliveries ranging from 15 to 90 per cent,, the Air Transport Association said. If the cuts are allowed to stand, they could result in a reduction in air service, ATA spokesman said.

Sears

Women's Winter Boots SPECTACULAR

Starts Saturday! Give winter and high prices the boot!
Don't get left with cold feet! Hot-foot-it to Sears!

Group 1
Winterproof vinyl boots
Sears Low Price 9.97 pair

Group 2 Save $4 to $12*
Leather boot collection
Sale Price 12.97 pair

Sensational values in leather and vinyl winter boots!

Vinyl boots are lined for warmth with foam-backed nylon tricot . . . fully winterproofed to keep you cosy right down to your toes. This tremendous collection of broken styles includes two shades of Brown, sizes 5½ to 10, but not all colours and sizes in every style.

Leather boots . . . at exceptional savings . . . include a wide assortment of fashion treatments. Shades of Black, Brown and Tan in the group, sizes 5½ to 10. but not all colours and sizes in every style. Get the jump on winter now. Hurry to Sears!

* Fall - Winter '71 - '72 Catalogue prices 16.99 to 24.99 pair.

Personal Shopping Only

Sears Women's Shoes (51) Personal Shopping Only
Advertised prices in effect 'til Saturday, October 6.

Entertain in an elegant lounger!

Reg. 12.98 to 24.98
Sale Price 9.99 each

Save 2.99 to 14.99! At this low price you can afford more than one of these lovely loungers. Just the look for your leisure hours. Long and lovely styles perfect for entertaining. In a wide selection of popular styles. Attractive fabrics and colours from which to choose. Shop early for the best selection. PERSONAL SHOPPING ONLY.

Sears At-Home Wear (38) Personal Shopping Only
Advertised prices in effect 'til Saturday, October 6.

Save ⅓ on current fall fashion dresses

Reg. 14.98 to $38 *
Sale Price 9.99 to 24.99

Juniors, misses and half sizes . . . listen! Opportunity knocking at your door with a fantastic offer! Save ⅓ on our current fall dresses. Choose from our wide assortment of washable woven or knit polyester. Some are printed and some are plain, some a combination of both, but all are in the newest of fall shades. Hurry down while the selection is at its peak! Juniors' 7 - 15. Misses' sizes 10 - 20. Half sizes 14½ - 24½.

PERSONAL SHOPPING ONLY

Sears Women's Dresses (31) Personal Shopping Only.
Advertised prices in effect 'til Saturday, October 6.

* Prices from our current Fall and Winter '73 Catalogue.

Fisherman knit cardigans for a warm and cosy casual look!

Sears Low Price 9.98

Beautifully warm fisherman knit cardigans for a classic casual look. All-over cable pattern with two front pockets and a thick ribbed edging band. Made from a soft, hand-washable acrylic. Dry flat. Sizes S, M, L.

PERSONAL SHOPPING ONLY, please.

Sears Women's Sportswear (7) Personal Shopping Only
Advertised prices in effect 'til Saturday, October 6.

Charge it to your All-Purpose account!

Simpsons-Sears Ltd.

Simpsons-Sears Hillside: 3190 Shelbourne Street. Lots of Free Parking . . . No Tickets, No Time Limit.

(10-16)

SALE

A NEW SELECTION OF FALL DRESSES AT REDUCED PRICES

Reg. 35.00 to 75.00

NOW $26.25 to $49.95

Hurry for Best Selection

RW boutique

385-7324

Hillside SHOPPING CENTRE

POGO

RIP KIRBY

BLONDIE

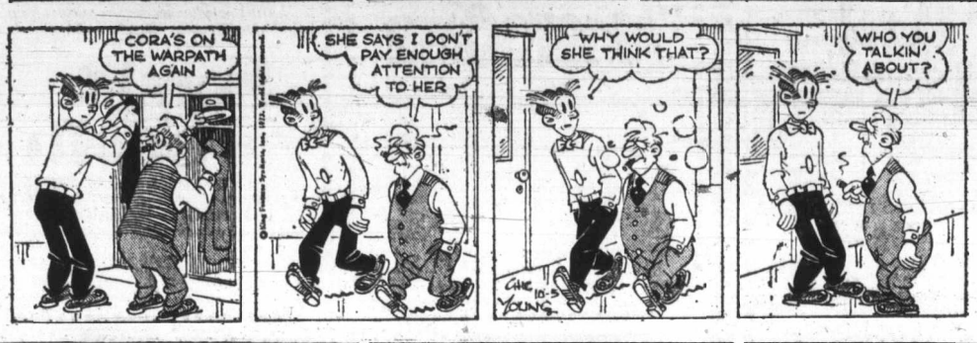

MARY WORTH

HI and LOIS

KERRY DRAKE

ARCHIE

JUDGE PARKER

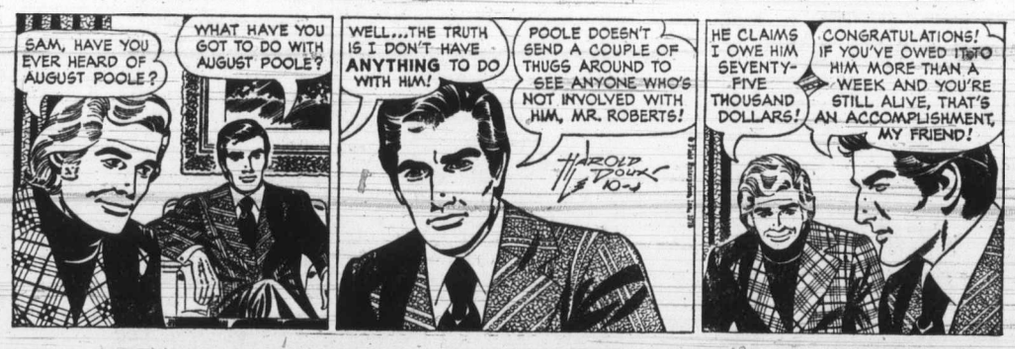

LIL ABNER

TUMBLEWEED

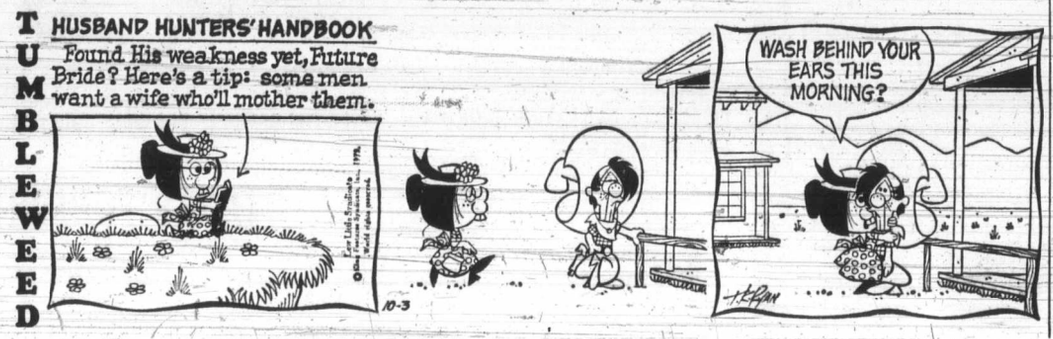

M.V. Chesnut's Garden Notes

In yesterday's column I gave some details on when and how to take up dahlia roots for winter storage under cover. Because of space limitations, I could only give the barest details of the technique used, and there are one or two points I would like to explain a bit more fully.

One question that arises immediately is whether the clumps of dahlia roots should be stored whole or divided into individual tubers before storing.

Actually, there are some solid advantages in dividing the roots before storage. For one thing, individual tubers take up a lot less room than the awkward whole clumps. I hesitate to recommend dividing, though, for it isn't easy for the novice to cut up the clumps without spoiling the tubers.

So, if you don't know how, or if you doubt your ability to perform this surgery, it would be safer to store the clumps whole and do the necessary dividing next spring. Once the tubers start to sprout in storage, you can see much more clearly where to make your cuts.

If your storage space is limited, though, and you'd like to take a crack at cutting up your dahlia clumps, this is how you go about it.

First, let's take a good long look at one of your dahlia clumps. There is a hollow central stem, or several stems; these are the stubs of last summer's topgrowth, and radiating outward from this central portion are the actual tubers, each one looking rather like a skinny sweet potato. Each of these tubers is capable of producing a dahlia plant on its own next year.

The important part of the tuber is its neck — the thin end where it joins the central stem. It is important because, unlike a potato, a dahlia tuber has only one "eye" or growth bud, and this eye is located in this thin neck. It is essential, therefore, to make sure you get all the neck when the tuber is cut free from the clump, for if the eye is lost, the tuber will not grow.

To make sure each tuber has its single eye intact, then, it is best to take a sliver of the central stem with your knife when detaching a tuber from the clump.

Another important point is labelling. If you were growing a named variety, there was probably a wired label attached to the plant or to its stake; this label should have been transferred to the stub of the clump when first dug out of the ground. If you divide your clumps, each tuber should be individually labelled by writing its name or description on its skin with a felt-tip marking pen.

Now about storage. The conventional method, and one which has always worked fairly well for me, is to plunge the tubers in a carton of peat moss or vermiculite and store in a very cool but frost-free place. A few losses occur, it is true, from various rot diseases, but after dividing the clumps I always wind up with far more tubers than I can use, so the losses are not too important.

Last year I tried another method recommended to me by Mr. P. J. Twomey of the T and T Seed Company, Winnipeg — himself a great dahlia fancier.

The clumps were washed very thoroughly with the hose, then divided into individual tubers, retaining only the best of these and discarding any which were chewed by slugs or marred in any way. After labelling, these were placed in shallow boxes or trays and given temporary storage in our very warm furnace room to dry off thorough.y

After 10 days of drying, each tuber was dusted thoroughly with sulphur and sealed in a plastic freezer bag; the name of the variety was written on the bag, and the bags packed in cartons scrounged from the supermarket. One such carton was stored in our garage and another in the house at only a little cooler than ordinary room temperatures.

Results were surprisingly good. Losses from rot ran about 15 per cent, and most of these were among the garage-stored tubers.

The tubers stored in warmth started sprouting a little earlier in the year than I would have wished and had to be moved to the cool garage in early March to prevent the shoots from becoming unmanageably long. Both groups did well when planted out, though, and our flower display has been magnificent.

Art Buchwald

WASHINGTON — Americans are groggy from keeping up with all the things happening to their government in the past year. So far the people being blamed for this are the press, overzealous aides in the Nixon administration, the justice department and the senate Watergate committee.

But Teebold Ratameyer, a computer expert, has another theory. He thinks the Time Machine is out of synchronization. He feels that unless someone gets it back in order we will never be able to sort out our troubles.

"As far as I know," he told me, "the Time Machine was working perfectly up until the election. Nixon received his mandate and the machine had been programmed to give us a peace with honor soon afterwards. But then someone fed Watergate into the machine and it's been acting erractically ever since."

★ ★ ★

"How do you mean?"

"Well for one thing, this is the first time in history that you've had gasoline rationing after a war was over. In fact it was only after we stopped fighting that we had shortages of any kind."

"Now look at Watergate. The Time Machine was programmed for a scandal in Nixon's administration . . . every administration must have at least one. But Watergate produced a dozen, plus two constitutional crises in one year."

"Two?"

"That's correct. You have the question of the president being forced to give up his tapes, and you have the question of whether a vice-president can be indicted for a crime before he's impeached. In the past, the Time Machine has only given us one constitutional crisis every 20 years."

"Maybe someone has speeded up the machine," I suggested.

"That's a possibility," Ratameyer said. "It might explain the rate of inflation. We know that we must expect a certain amount of inflation every year, but what's been happening in the last six months is ridiculous. Only a Time Machine that's gone completely beserk could allow prices to increase at the rate they have."

★ ★ ★

"Do you think the Democrats have been messing with the Time Machine to make Nixon look bad?"

"I doubt it," said Ratameyer. "They're just as much victims of it as the Republicans. Here they have the greatest political scandal in the history of the nation, and they don't even know what to do with it. Anyone who could fix a Time Machine would be enough to have a plan."

"I must admit your theory has some validity."

"The Time Machine is not out of whack politically, but it's also out of whack socially. More people are getting divorced than are getting married this year."

"That in itself is a constitutional crisi," I said.

★ ★ ★

"We've gone to the moon, but we can't heat our homes. And the higher the standard of living gets in this country, the more chance you have of choking to death."

"What can we do?"

"Someone has got to get to the Time Machine and repair it. We've got to put it back in working order before it gets to all of us."

"But who could do it?" I asked.

"It's really a job for Superman."

Why not?"

"I called him" said Ratameyer, "but he told me he doesn't make house calls."

Sydney Harris

You can imagine the many questions that come in the mail — most of which I am totally incompetent to answer — but one of the most wistful arrived the other morning, from a young man. He asked: "How does one go about acquiring a sense of humor?"

Of course, there is no real answer to such a question. Like charm, you either have it or you don't — and no amount of advice or instruction can implant it in the personality.

What I think is important, however, is to keep in mind that humor is a trait that everybody is born with; it is not "acquired" so much as it is developed and stimulated by proper upbringing in the formative years.

★ ★ ★

Every baby who has not been maltreated or ignored or made anxious is naturally filled with humor. Man is famously the only animal that genuinely laughs. Laughing is as instinctive as crying for an infant; and babies are notoriously quizzical, comical, and full of teasing merriment if they are well tended.

But this inborn reservoir of humor can be drained off at a relatively early age by a home environment that is repressed and tense and stiffly solemn. The child can slowly go into a depression from which it may take a lifetime to recover, if it ever does. Children who lack "emotional tone" are chronically depressed.

The human personality is made to bend, or it breaks. Humor is a way of bending to circumstance, of adjusting to reality. The child who becomes psychotic breaks (not bends) with reality when the pressures become too great. His early life has not been adequately lubricated with the oil of humor.

★ ★ ★

Play, next to love, is the most important aspect in the formative stages of the child. Play is a "serious" and essential occupation, and to say that a child is "only playing" is to misunderstand the therapeutic and developmental elements in human growth. An infant who is not played with enough suffers from a "deficiency disease" just as surely as one who lacks enough milk to drink.

It is the tragedy of so many dull and depressed lives that no one can really "acquire" humor after a certain age, if the original juices have been pressed out. The rigid, the pompous, the boring, the compulsive, the highly critical and perfectionist personalities — all these are, in one way or another, victims of early training that flattened out their spontaneous responses to life and made them erect stiff barriers of defence.

★ ★ ★

A child, I am convinced, can put up with almost any hardship. What it cannot do without is that deep current of playful enjoyment passing between parents and their offspring: without that current, there is little glow in later life, and little sense of irony to sustain life's buffetings.

'Peter Principle' Won't Do

BY DICK WEST

Laurence J. Peter, father of the "Peter Principle" and other laws of organizational miscarriage, believes there should be some method short of impeachment for getting rid of incompetent presidents.

Impeachment, he points out, is so drastic the U.S. congress is unlikely ever to depose a president in that manner, even if he has it coming.

Writing in the current issue of Psychology Today, Peter says a chief executive who is "embarrassingly bad" should be ousted the way he would be in a large corporation — that is, "kicked upstairs."

But unfortunately, he notes, America's founding fathers "failed to create innocuous positions to kick a president up to."

★ ★ ★

Therefore, he proposes a constitutional amendment to create a new federal office: Chairman of the Board of the U.S.A.

Since the new position would have the appearance of a promotion, an incompetent president could be removed from office without suffering indignity.

Then he could go around cutting ribbons and making his "up-is-good, more-is-better" after dinner speech "without serious damage to those working beneath him," Peter writes.

There is, alas, a fatal flaw in this proposal. What Peter overlooks is the fact that the U.S. already has an office of the type he envisions.

It is called the vice-presidency.

If a president were kicked upstairs to the board chairmanship where he did nothing but cut ribbons and attend banquets, he would be duplicating the duties and responsibilities already assigned to the vice-president.

In other words, the United States, in effect, would have — God forbid! — two vice-presidents in direct competition with each other.

By dint of titular superiority, the board chairman presumably would have the protocol right-of-way. He could pre-empt the World's Fair openings, nuclear submarine launchings and other prestigious ceremonies, leaving the vice-president to open shopping centres.

★ ★ ★

It is doubtful if the vice-presidency, as presently constituted, could withstand a power erosion of that sort. Take away its ceremonial functions and the office probably would self-destruct.

Before Peter's plan is adopted, Peter will have to think of something else for the vice-president to do.

There is, as we have seen in recent days, one sure way to keep a vice-president busy. But it only works when a grand jury is in session.

Between investigations, he will need another way to kill time.

PIXies By Wohl

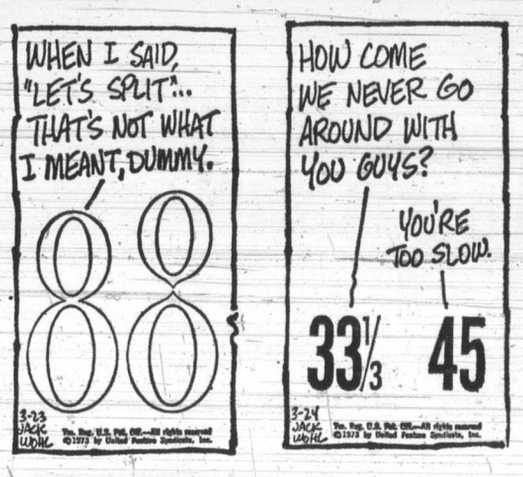

Canadian Amateur Actors To Convene

U.S. Theatre Exchange Viewed

By JAMES NELSON

OTTAWA (CP) — Exchange appearances between amateur theatre groups in Canada and the U.S. will be discussed at the annual meeting of Theatre Canada here later this month.

Theatre Canada — formerly the Dominion Drama Festival — will hold its meeting Oct. 20 and 21, when a five-year plan for the organization's future will be presented to members.

Plans for the 1974 festival of Theatre Canada also will be discussed.

Years ago, the Dominion Drama Festival was a competitive festival for amateur treatre groups across Canada, but recently festival participation has been by invitation, to demonstrate stage activity on a non-competitive basis.

Involvement of U.S. theatre groups with Theatre Canada on an exchange basis grows out of the organization's participation in the International Amateur Theatre Association.

Mme. Jeanne Sabourin of Ottawa, director of theatre arts services for Theatre Canada, was elected to represent the North American Regional Theatre Alliance on the international body when it met in Monaco last month.

Mrs. Helen Smith of Victoria, president of Theatre Canada, was elected at the same time secretary of the North American regional body. Dr. J. A. MacPherson of St. Francis Xaxier University, Antigonish, N.S., who is vice-president of Theatre Canada, was elected a board member of the regional body.

As well as promoting exchanges of theatre activity between Canada and the U.S., the North American Regional Theatre Alliance would like to expand to take in other countries of the Americas, Theatre Canada said.

Lampoon Lowers Boom on Tango

CAMBRIDGE, Mass. (UPI) — On the flip of a coin, Harvard Lampoon magazine announced Thursday it chose Last Tango in Paris over the Poseiden Adventure as the worst movie of 1972.

Lampoon writers said they couldn't decide which was the worst after screening each film 44 times, delaying the final selection by six months.

Although it missed Lampoon's award as the worst movie of 1972, Poseiden Adventure wasn't overlooked in the magazine's ratings. It was given a consolation award as Worst Movie in the last 100 years.

Lampoon's awards annually go to movies and performers for what the magazine describes as questionable contributions to the art of cinema. Tango starred Marlon Brando and featured explicit sex scenes which caused widespread controversy.

In order of lack of merit, the magazine cited nine other movies from last year. They were: The Canadidate, The Getaway, Sounder, Deliverance, Play It as It Lays, The Emigrants, What's Up Doc, Man of La Mancha, and The Man.

Other "winners" included Robert Redford for the Kirk Douglas award for "slick, shallow and ambitious" acting in The Candidate, and Ali McGraw, a repeat winner of the Natalie Wood worst actress award for her role in The Getaway.

Soviets Blast 'Shotgun' Set

MOSCOW (UPI) — The Soviet Union launched eight unmanned Sputniks into earth orbit aboard a single rocket, its seventh "shotgun" satellite launch since 1970, the Tass news agency said. Western military experts said such shots may be linked with development of missiles with multiple warheads.

FOLLOW THIS VICTORIA ENTERTAINMENT GUIDE

BUTCHART GARDENS. AUTUMN! Just about the most beautiful, most colorful time of the year in these famous gardens. Should it shower, don't worry, there's free use of umbrellas for everybody. Usually warmer out here, too! Open every day 9 a.m. to 8:30 p.m. Plan now for one of your happiest outings!

BUTCHART GARDENS. KNOWN THROUGHOUT THE WORLD FOR THEIR INCREDIBLE BEAUTY . . . EVER CHANGING, ALWAYS LOVELY! Skilful planning, constant replanting, dedicated gardeners pooling their ideas and knowledge, keep them that way week after week, season after season. Developed from an old abandoned limestone quarry over half a century ago, they have grown to become one of the world's most unusual, written about, talked about, admired attractions.

BUTCHART GARDENS ROMANTIC NIGHT LIGHTING. As darkness takes over, a thousand hidden lights combine with the moon and stars, the hills, trees and shrubs, lakes, lily ponds and fountains, to create a fairyland, softly scented by the flowers — a spectacle so unusual, so grand it's indescribable! Featuring the Sunken Garden and the spectacular Ross Fountains in their majestic "Ballet to the Stars." This alone is worth coming to see.

BUTCHART GARDENS FLORAL RESTAURANT. Open every day 11 a.m. to 7:30 p.m., serving delicious lunches, afternoon teas, and delightful suppers in the evening.

BUTCHART GARDENS. Snack and Coffee Bar is always open.

FRIENDS ARRIVING? Take them to see these lovely gardens. One of the nicest and most appreciated ways to entertain.

BUTCHART GARDENS SUGGESTS: Combine it all into one grand thrifty outing . . . the gardens by daylight . . . romantic night lighting . . . the Ross Fountains in their majestic "Ballet to the Stars." Your regular admission covers it all. To add to your pleasure, dine in the Butchart Gardens Floral Restaurant.

FABLE COTTAGE: World renowned beauty spot, truly a unique adventure for young and old. Open daily 9:30 a.m.

ROYAL LONDON WAX MUSEUM—130 life size figures in 45 exciting scenes. THEY SEEM ALIVE. Open 7 days a week 9 a.m. to 9 p.m. Inner Harbour. Watch for Thanksgiving Special—388-4461.

WORLD'S WETTEST KILLER WHALE SHOW, seals, sea lions. Canada's largest Oceanarium, SEA LAND at OAK BAY MARINA on SCENIC MARINE DRIVE — CONTINUOUS SHOWS HOURLY, 10 a.m. - 5 p.m. DAILY.

ROYAL OAK INN (next to Beaver Lake Park) presents THE SOUNDS OF JADE, Fall and Winter hours—Wed. through Sat. 9 - 2 a.m. THE THATCH Cabaret, 658-5231.

THE OLD FORGE—Dancing six nights a week to the fabulous sounds of the Brothers Forbes in one of Canada's largest and most luxurious night clubs. Excellent late evening menu. No tables reserved after 9:00 p.m. Fridays or Saturdays, Strathcona Hotel, 919 Douglas St. 383-7137.

THE PERSIAN ROOM—CENTURY INN — Enjoy Dining and Dancing Tuesday thru Saturday until midnight in the Air-Conditioned Persian Room to the "Sounds of the Century". Phone 383-1151 for your reservations . . . TODAY!

SALMON FISHING — Oak Bay Salmon Charters. Large boats, experienced guides, free tackle, bait and coffee. 592-4164, 598-3366.

CLASSIC CAR MUSEUM AND GIFT SHOP, 813 Douglas St. (behind the Empress), 9 a.m. to 9 p.m.

OCTOPUS WRESTLES DIVER—See it live in the world's only undersea theatre. UNDERSEA GARDENS. Open daily 9 a.m. to 9 p.m. Inner Harbour. Watch for Thanksgiving Special—382-5717.

GEM Theatre Sidney
John Wayne
Richard Boone
"Big Jake"
TONIGHT 6:50 AND 9:00

"The Ultimate In Sophisticated erotic entertainment" GLAMOUR MAGAZINE
Oh! Calcutta!
Coming Soon — Fox Cinema

FILMED ENTIRELY IN THE B.C. OUTDOORS
RAY BENTLEY PRESENTS . . .
THE WILD LIFE IN COLOR
PLUS
A Disney Short "Arizona Sheepdog"
EVENINGS 7 and 9 — GENERAL ENT. CLOSED SUNDAY — SAT. MATINEES 1:30 and 3:30
EVENING ADMISSION: Adults $1.75, Students $1.50, Golden Age $1.00, Children 75c
MATINEE PRICES: Adults $1.50, Students $1.25, Golden Age 75c, Children 75c
OAK BAY 2184 OAK BAY AVE 598-2213

LITTLE DENMARK Restaurant
International Cuisine
11:30 a.m. to 2 p.m.
5 p.m. to 11 p.m.
Sun. 5-9 p.m.
CLOSED MONDAYS
312 Cook 383-8522

BIG BAND Sound At McMorran's
and the George Kraeling Orch. for dancing every Saturday. Instrumentalists 8:45 - 9:30. Dancing 9:30 - 12:30. $5 a couple. Table Res. 658-5224.

FOLK BLUES COUNTRY BLUES ROCK 'N BLUES FOLK BLUES
SUNDAY, OCTOBER 7th
The Blues Sound and Soul of
SONNY TERRY and BROWNIE McGHEE
McPHERSON PLAYHOUSE
2 SHOWS 7 AND 9 P.M.
Tickets: $3.00 — $3.50 — $4.00
AT McPHERSON BOX OFFICE

BANANAS
A NEW AFTERS CLUB
FRI., SAT., 11 P.M. - 4 A.M.
LIVE BAND THIS WEEK
'NIGHT HAWK'
(When everyone else is closed, there is still a place to go.)
BANANAS
1313 GOVERNMENT STREET

STARTS TONIGHT!
KICKING OFF OUR BIG THANKSGIVING WEEKEND
ALBERT R. BROCCOLI and HARRY SALTZMAN present
ROGER MOORE as JAMES BOND 007 in IAN FLEMING'S
"LIVE AND LET DIE"
Directed by GUY HAMILTON — United Artists
Companion Feature — General Entertainment
A CHEROKEE-BRIGADE PRODUCTION "SUPPORT YOUR LOCAL GUNFIGHTER" COLOR by DeLuxe — United Artists
General Entertainment
TILLICUM Drive-In — BURNSIDE AT TILLICUM—382-7531
GATES 7:15 SHOW 8:00
DON'T MISS! SUNDAY DUSK TIL DAWN
1. Theatre of Blood 3. Diary of a Mad Man
2. Twice Told Tales 4. Hound of the Baskervilles

OPEN SUNDAYS
Entertainment Nightly
LULU-BELLE
KEN PEAKER
TRY OUR PRIVATE BANQUET ROOM
Gay Nineties Spare Rib House
World Famous Spare Ribs
CHERRY BANK HOTEL
Where Ken Peaker Plays Nightly
825 BURDETT — 385-5380

Felice's Ristorante
Brings a new dining experience . . . Unique in Italian cuisine and traditional in fine steaks and prime ribs . . . carefully prepared to your taste.
Live entertainment by AL DENONI and dancing will enhance your evening in the luxurious, relaxing atmosphere.
Hours:
5 p.m.-11:00—Mon.-Thurs.
5 p.m. 'til 1 a.m. — Fri. and Sat.
5 p.m. 'til 10 p.m. Sundays and Holidays
Felice's RISTORANTE
634 Humboldt (Across from Empress Hotel)
or Walk through from Courtney St., Nootka Mall
Reservations Suggested 385-3441

GROCERIES
OPEN
24 HOURS
AT
QUONLEY'S
GOV'T AT FISGARD

There are marriages... and there are marriages
RESTRICTED — Warning: Some nudity and coarse language— B. C. Director
and now there's
Group Marriage
and the possibilities go on...and on...and on... and on...and on
PLUS
The UP POMPEII Gang is cavorting again in
UP THE CHASTITY BELT
FRANKIE HOWERD
Mature Entertainment Warning: A very ribald British Comedy.— B.C. Director
HELD OVER!
fox cinema quadra at hillside 382—3370
ONE SHOW NIGHTLY
Marriage 9:30
Chastity Belt 8:00
B. O. Opens 7:45 p.m.

See The Butchart Gardens
GORGEOUS AUTUMN
Just about the most exciting season of them all in these famous gardens.
For complete details see Butchart Gardens listing, top of "Entertainment Guide" column, this page.

MOVIE GUIDE
A DOUBLE DISNEY CARTOON FUN-FEST to double-you-up with laughter!
Get with the cats who know where it's at!
THE ARISTOCATS
A PURR-FECTLY WONDERFUL CARTOON FEATURE
TECHNICOLOR® Re-released by BUENA VISTA DISTRIBUTION CO., INC. ©Walt Disney Productions
TONITE at 6:45 - 9:40
Saturday at 1:00 — 3:54 — 6:48 — 9:40
WALT DISNEY PRODUCTIONS'
AND
Zip-A-Dee-Doo-Dah! We're headin' for the LAUGHIN' PLACE!
With Uncle Remus and the critters from Joel Chandler Harris' classic tales
Song of the South
with LUCILE WATSON and RUTH WARRICK
HATTIE McDANIEL · JAMES BASKETT · LUANA PATTEN
BOBBY DRISCOLL · TECHNICOLOR®
Re-released by BUENA VISTA DISTRIBUTION CO., INC. ©Walt Disney Productions
TONITE AT 8:06
Saturday 2:18 — 5:12 — 8:06
CAPITOL 805 YATES—384-8811
STARTING TODAY!
CHILDREN 75c — GOLDEN AGE $1.00

Only Mackintosh can save them now...
and Mackintosh is dead.
PAUL NEWMAN
DOMINIQUE SANDA
JAMES MASON
in a NEWMAN-FOREMAN Company / JOHN HUSTON Production
THE MACKINTOSH MAN
whoever he is he's not what you think.
also starring HARRY ANDREWS · IAN BANNEN · MICHAEL HORDERN · NIGEL PATRICK
Technicolor® Celebrating Warner Bros. 50th Anniversary A Warner Communications Company
GENERAL ENTERTAINMENT—FEATURE at 1:15, 3:15, 5:15, 7:15, 9:20
ROYAL 805 BROUGHTON—383-9711
STARTS TODAY!
Doors 1 p.m. Golden Age $1.00

Their deadly mission: to crack the forbidden island of Han!
Enter The Dragon
The ultimate in adventure and excitement!
Reminiscent of James Bond's "DR. NO" — N.Y. Times
BRUCE LEE · JOHN SAXON · ANNA CAPRI in "ENTER THE DRAGON" CO-STARRING BOB WALL · SHIH KIEN
and Introducing JIM KELLY · PANAVISION® · TECHNICOLOR®
Celebrating Warner Bros. 50th Anniversary
A Warner Communications Company
STARTS TONIGHT
CORONET 836 YATES ST.—383-6414
Mature Entertainment
Warning: Scenes of Brutality.
—R. W. McDonald, B.C. Dir.
Doors Open at 6:30 p.m.
Feature at 7:00 - 9:00 p.m.
Sat. at 1:15 — 3:15
5:15 — 7:15 — 9:20 p.m.

Dropout Travelling Swami Route

PATNA, India (UPI) — Young swami Blumfield was supposed to be a rabbi — at least that's what his father, a New York furrier, wanted — but instead he is wandering toward a Nepalese monastary at the foot of Mt. Everest.

Swami Blumfield?

"Well, first of all, you should write my name as swami Ram Tirth," said Fred Jay Blumfield, a 27-year-old native of the Bronx in New York City.

He said his father was a manufacturer of ladies' coats — "He's a multimillionaire. You can check it out. My parents live in Manhattan. They wanted me to be a rabbi."

(In New York, Blumfield's father confirmed that his son was in India, but said: "I don't want to talk about my son.")

Blumfield, 27, waited at Patna's small air strip in the middle of one of the most poverty-ridden areas of India. Dressed in rags and sporting an unruly black beard, he said he was on his way to Nepal.

"I'm going to a Tibetan monastery near Mount Everest," he said. "Everything I'll tell you is the truth."

Blumfield said he was born in the Bronx and busted out of a military academy when he was 16. He took a job as a lifeguard in the Catskill Mountains, an area filled with Jewish resorts.

His parents gave him a trip to Israel, he said, and he went back to school, dropping out of the University of Miami after his sophomore year.

"I played freshman basketball there," said Blumfield, who looks not at all like an athlete now.

"They didn't like my sideburns," he said. "They wanted me to wear a white shirt and tie just because I was on the basketball team."

Blumfield, who said he studied sculpture in school, said he had spent a total of four of the last six years wandering around India studying under various gurus.

"I'm not into drugs," he said. He said he gave up marijuana at 17.

"I don't need drugs," he said. "For me, other things are happening."

—CP

Royal Tribute Paid

Princess Margaret and husband Lord Snowdon arrive at Sadler's Wells Theatre in London Wednesday night to attend Royal Ballet's tribute to late choreographer John Cranko, friend of royal couple. Princess Margaret is president of Royal Ballet.

Fetter-Fighter Strikes

Bikini Halter Shed

LOS ANGELES (UPI) — Wendy Berlowitz bared her breasts again Wednesday in her crusade against the bikini top but on the advice of her attorney she covered them up 30 seconds later.

Two plainclothes policemen were in the crowd of 500 or so who watched the one-time teacher bare her breasts in her battle against discrimination but they made no move to arrest her. They said a complaint may be issued later.

Wearing a pair of torn tennis shoes and a skimpy two-piece bikini with a halter top, Wendy, 25, stood on an overturned milk box and sang a couple of her own songs before removing the top.

Her bearded husband, Jim 27, accompanied her on a guitar while the largely male crowd surrounded her in a plaza across the street from the Century City Plaza Hotel. Many of the world's guests watched from windows and balconies.

"Men can take their shirts off whenever they want but women can't" she said. "That is discrimination at its worst. The human race will no longer stand for sick laws perpetrated by perverted lawmakers."

Then with one quick motion, she reached up to the hem of her halter top and yanked it off.

"More, more," cheered part of the crowd. "Take it all off," said others. "Put it back on," called still others.

After 30 seconds exposure, during which her husband packed his guitar, Wendy put on a corduroy jacket. The couple and their attorney then drove off in a waiting car.

In her three previous exposures, in Norman, Okla., Albuquerque, N.M., and San Francisco, Wendy, small in stature and other things, has been arrested and taken to jail, twice for indecent exposure and once for selling a bikini top in a public park without a licence.

Second Light Earthquake

BERKELEY, Calif. (UPI) — A light earthquake rolled along the Hayward Fault some seven miles southeast of the University of California seismographic station Thursday, waking residents but causing no serious injury or damage. It was the second earth tremor felt by area residents in as many days.

Penal Reform Approved

MANAGUA, Nicaragua (UPI) — Nicaragua's constitutent assembly approved a penal code reform providing for fines from $3,700 to $10,000 for "abuse and slander." Opposition newspapers charged the reform constituted an attack on press freedom.

U.S. Newspaper Drops Ads

CHICAGO (AP) — The Chicago Daily News omitted from its editions Thursday all classified ads as a measure to conserve newsprint.

The newspaper said a prolonged strike affecting its Canadian newsprint suppliers forced emergency measures.

"Last Tango in Paris is a genuine masterpiece of staggering proportions." —Edward Behr, Newsweek

"Last Tango in Paris was presented for the first time October 14, 1972; that date should become a landmark in movie history. A film that has made the strongest impression on me in almost twenty years of reviewing." —Pauline Kael, New Yorker

"Last Tango in Paris is not a 'dirty' movie. The film is stark, sensitive and completely shattering in its intensity. Yes, by all means, see 'Last Tango'." —Aaron Schindler, Family Circle

"Last Tango in Paris is not about sex and it is not about inhumanity. It is about the things that a man lives by. There's just nothing to compare with it in recent experience. It is very much worth seeing." —Judith Crist, 'Today' Show

"Last Tango in Paris is not prurient. Rather, it uses sex to study human pain, failure, loneliness, despair and at moments even love." —Ethel Whitehorn, PTA Magazine

"Last Tango in Paris is a rich, resonant film ... a magnificent one." —Bruce Cook, The National Observer

Marlon Brando Last Tango in Paris

Warning: Frequent use of coarse and suggestive language; scenes of perverted sex. R. W. McDonald, B.C. Director

United Artists

RESTRICTED

2ND WEEK!

Doors 1:30 p.m.
Shows 2:00-4:20-7:00-9:10
Matinees: Fri.-Sat.-Sun. $2.50
Evenings: $3:00

—Free List Suspended—

ODEON 1
780 YATES STREET
383-0513

A FULL LENGTH FILM RE-CREATION OF THE 50'S!

Let The Good Times Roll Chuck Berry Let The Good Times Roll Little Richard Let The Good Times Roll Fats Domino Let The Good Times Roll Chubby Checker Let The Good Times Roll Bo Diddley Let The Good Times Roll 5 Satins Let The Good Times Roll The Shirelles Let The Good Times Roll The Coasters Let The Good Times Roll Danny and the Juniors Let The Good Times Roll

SPECIAL GUEST STAR
Bill Haley and the Comets

COLUMBIA PICTURES Presents
A METROMEDIA PRODUCERS CORPORATION PRODUCTION

LET THE GOOD TIMES ROLL

Presented In 4 Track Stereophonic Surround Sound
Executive Producer CHARLES FRIES • Produced by GERALD I. ISENBERG • Directed by SID LEVIN and BOB ABEL • A Cinema Associates Film • A Richard Nader Production

ORIGINAL SOUNDTRACK RECORDING AVAILABLE ON BELL RECORDS

TONIGHT!

SHOWS 7:15 - 9:15
Mat. Sat., Sun., Wed. 1:30, 3:25, 5:15
Enter The "Let The Good Times Roll" Contest at Any A&W Drive-Ins.

HAIDA
808 YATES STREET
382-4278

IF YOU ONLY HAVE EYES FOR HER... IF YOU JUST BUMPED INTO A STRANGER... IF SUDDENLY YOU DEVELOP SEX APPEAL...

YOU'VE GOT... "HARRY IN YOUR POCKET!"
HE'S THE WORLD'S GREATEST "CANNON"!

Filmed In Victoria and Seattle

JAMES COBURN · MICHAEL SARRAZIN · TRISH VAN DEVERE · WALTER PIDGEON
"HARRY IN YOUR POCKET" A BRUCE GELLER PRODUCTION • Written by JAMES DAVID BUCHANAN and RON AUSTIN Produced and Directed by BRUCE GELLER • Music — LALO SCHIFRIN United Artists

Doors Daily 1:15 p.m.
Shows: 1:30-3:15-5:15-7:00-9:10.

ODEON 2
760 YATES STREET
383-0513

GENERAL ENTERTAINMENT

A Double-Exposure of Hospital Hilarity!

COLUMBIA PICTURES Presents

The National Health... or Nurse Norton's Affair

starring
Lynn Redgrave · Colin Blakely · Eleanor Bron
Jim Dale · Donald Sinden

Mature Entertainment
Warning: Occasional coarse language.
SHOWS 7:00 - 9:15

STARTS TONIGHT!
COUNTING HOUSE CINEMA 2
Broad at Broughton
383-3434

FRIDAY NIGHT ONLY!
Our 3rd MIDNIGHT SPECIAL
Malcolm McDowell (Star of Clockwork Orange and Oh Lucky Man) in Lindsay Anderson's
"IF" at 12:00
Plus Our Second Feature
John Cassavetes Mia Farrow in Roman Polanski's
"ROSEMARY'S BABY" at 2:00
Tickets On Sale at 10:30 Doors Open 11:45

NEXT WEEK!
THE BEATLES in "HELP" plus "A HARD DAY'S NIGHT"

HAIDA
808 YATES STREET
382-4278

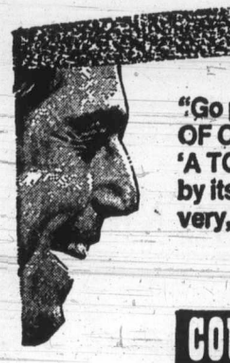

"Go pleasure yourself with 'A TOUCH OF CLASS.' We can all use it. 'A TOUCH OF CLASS' stands in a class by itself. It's a very, very funny and very, very touching romantic comedy." —Judith Crist, New York Magazine

Glenda Jackson
George Segal
A Touch Of Class

COUNTING HOUSE CINEMA 1
Broad at Broughton
383-3434

HELD OVER! 7TH BIG WEEK IN VICTORIA

MATURE ENTERTAINMENT
SHOWS NIGHTLY 7:00 - 9:15

VILLAGE PLAYERS PRESENT
"FIDDLER ON THE ROOF"
L'SHANA TOVAH
(Happy New Year 5734)
McPherson Playhouse—8:15 p.m.
October 2 - 6
Tickets now available at McPherson Playhouse Box Office

ORIENTAL CUISINE
"Hot" Fast Delivery
HO HO KITCHEN
Complete Catering Service
• Priced to Suit Your Budget
• No Party too Big or too Small
385-7788
"A Division of Lees Chinese Food"
1410 BROAD (Near City Hall)

For THANKSGIVING DINNER
Clare Anderson Suggests
• ROAST TURKEY
• BAKED VIRGINIA HAM
Or other fine selections.

• DINING NIGHTLY, 5-1 A.M.
SUNDAY, 5 - 10 P.M.
• DANCING NIGHTLY, 8:30-1 A.M.

APPEARING NIGHTLY
ELMER GILL
Featuring Piano, Vibes and Vocal Stylings.

THE RED LION MOTOR INN
385-3366
FOR YOUR RESERVATIONS CALL
MR. BERNIE BALL
Our Maitre d'Hotel

LONGHORN STEAKHOUSE
LOBSTER NIGHT

EVERY FRIDAY
Broiled Australian Rock Lobster Tail
$5.95
A delicious sea-food treat, broiled and basted and served with steamy rice, green peas and brown butter. Includes soup or salad and dessert.
Reserve Early—Avoid Disappointment
477-8022
4066 SHELBOURNE ST.

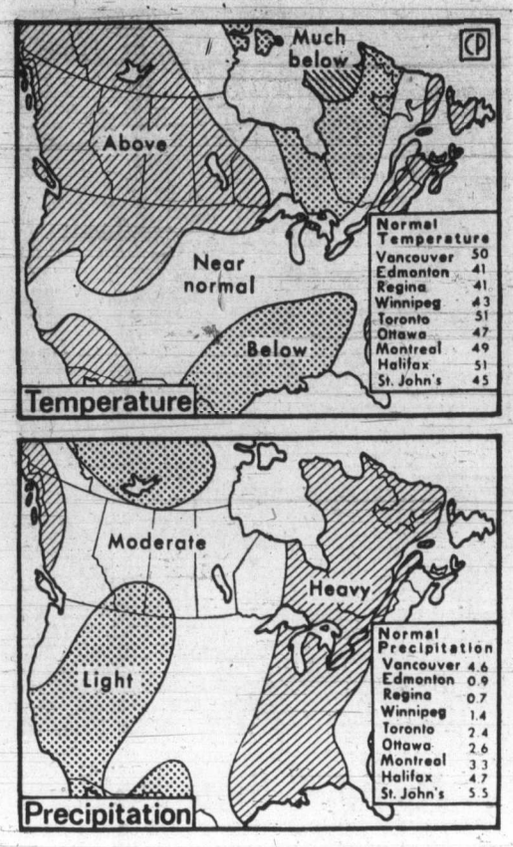

—CP

Warm for West

Above-normal temperatures are expected on Vancouver Island and the West Coast during October, according to 30-day forecast of U.S. weather bureau. Heavy precipitation is expected in same period in most of Ontario and Quebec. Outlook is not specific forecast and changes may occur.

Tug Sinking Blamed on Barges

'Elements Still Overtake Vessels'

OTTAWA (CP) — The West Coast tug Haro Straits, which sank with all five crew members Feb. 27, 1972, was probably pulled under in high winds by the weight of two empty barges it was towing after the vessel's engines stalled, says an inquiry report released Thursday.

Mr. Justice Frank Collier of the Federal Court of Canada, head of the inquiry, attached no blame in the sinking of the 60-foot tug which had been towing two empty 175-foot long barges from Tacoma, Wash., to Vancouver when the vessel's propeller struck a log.

Collier made no recommendations in his accident report though he commented on proposals by the Canadian Merchant Service Guild.

"Without meaning to sound either flamboyant, trite or ponderous, I say that one must recognize that the hazards of the sea and the elements still overtake vessels, no matter how well they are built, no matter how well-handled, and no matter what safety precautions and equipment are taken or are available," he said.

He concluded that no one saw the actual sinking though the tug was seen in difficulty shortly before it sank.

Collier estimated the Haro Straits went down about four miles off Point Roberts, Wash. The vessel was located on March 6, 1972.

He said the tug was seaworthy when it began its journey on the evening of Feb. 26. It was towing two empty wood chip barges which tended to "sail like kites" in strong winds.

The Haro Straits was travelling with a sister tug, the Georgia Straits, which had left Seattle, Wash., with two empty barges. Both tugs were operated by Rivtow Straits Ltd.

The two tugs were in radio communication with each other until about 3:10 p.m. Feb. 27.

Collier concluded the captains of the two tugs were aware of gale warnings but understood the high winds would create no problems in the direction they were sailing.

In the last conversation between the two ship masters, Captain John Carstens of the Haro Straits had told his colleague he had not made up his mind what to do in the face of sudden strong winds.

The Georgia Straits waited until the winds abated before proceeding, but the pilot of a Pacific Western Airlines plane flying overhead had noted the Haro Straits in trouble with its bow pointing toward the stern of the two barges.

The master of a tug towing another barge later spotted the Haro Straits barges, with towlines pointing down as if they were anchored.

Collier said he concluded from expert evidence that the tug sank rapidly. The vessel's propeller had struck a heavy object which stalled the engines. Then, somehow, the ship took on water.

Sharing Gas Topic

VANCOUVER (CP) — James Rhodes, chairman of the B.C. Energy Commission, said Wednesday he is calling the province's three largest natural gas utilities together next week to decide how to minimize effects of an anticipated natural gas shortage this winter.

He said the bargaining session would discuss allocation of supplies to areas where oil is not available or feasible as an alternative.

The three distributors are B.C. Hydro, Indland Natural Gas Ltd. and Pacific Northern Gas Ltd.

P.S. COATS
SUITS — DRESSES
New Shipment
Hurry while stock selection is good.
PICCADILLY SHOPPE
1017 Government

50 Ways to Cut Food Costs

Why is liver a good buy? When are store coupons *really* a saving? Why is it sometimes best to buy the *smallest* size package of a product? Here are tips to trim your budget and at the same time provide nutritious, satisfying meals. One of 34 articles and features in the OCTOBER READER'S DIGEST.

METAL SCULPTURES
GALBRAITH'S
CLOCK SHOPPE
762 YATES 383-9434

MAZDA ROTARY
Twice the engine warranty of most piston cars.
Well, what's it going to be?

Shipment on Way

Russians Lend Wheat to India

NEW DELHI (UPI) — A Soviet ship with 13,000 tons of wheat has been suddenly diverted to Madras to deliver the first installment of an eventual two million-ton Russian loan, India announced Thursday.

The loan is expected to bail out India in the most critical months between now and the arrival of the new crop in late October and early November.

A team of five senior officials is leaving for Moscow Saturday to discuss the details of the loan, which communist party General Secretary Leonid Brezhnev offered last week, and which India accepted. The team will be headed by Prime Minister Indira Gandhi's secretary P.N. Dhar and it will include food secretary G. L. Juneja.

India's buffer stock of foodgrains maintained to feed deficit areas has shrunk to 1.2 million tons from an average of nine million tons. Every month two million tons is used.

India had contracted for some three million tons of wheat, mostly from the U.S. to make up the shortage caused by three consecutive drought years.

It purchased the quantity at prices double those prevailing in international markets a year ago.

It had planned to buy 4.2 million tons of wheat, but held back because of soaring prices and its own tight foreign exchange position.

Common Market Election Issue

BLACKPOOL, England (UPI) — The opposition Labor Party voted Thursday to call a referendum on Britain's membership in the European common market if it wins the next general election.

The proposal for a referendum allowing the British voter to decide whether the country should remain in the common market drew overwhelming approval at the party's rank-and-file convention.

Conservative Prime Minister Edward Heath took Britain into the common market Jan. 1. Labor Party leadership spokesman Michael Foot said: "Membership of the common market will be the major governing issue in the next general election."

No date for the general election has been set but it must be held within the next 18 months.

The vote for holding a referendum was 5,166,000 against 945,000, but the conference itself narrowly rejected — 3,316,000 to 2,800,000 — a motion opposing on principle Britain's membership in the European community.

Foot said if the Labor Party wins the election, a Labor government delegation would go to common market headquarters in Brussels to demand renegotiation of membership terms.

"Of course, the market will have to make fundamental changes to accept this," he said. "But after the discussion and negotiation either there will again be a general election or a referendum vote."

He stressed, however, his party's common market policy "is not merely to say 'no'."

Liberals Gaining In U.K.

LONDON (UPI) — Britain's third-ranking Liberal Party Thursday swept into second place in a national opinion poll, forging ahead of the governing Conservatives and creating a neck-and-neck race between all three parties.

It was the first time in more than 11 years a governing party had been reduced to third place in a British opinion poll.

The poll, conducted by the opinion research centre for the Times of London and Independent Television News, gave Labor—the main opposition party — 34 per cent, the Liberals 32 per cent and Prime Minister Edward Heath's Conservatives only 31 per cent.

The Times commented "the figures indicate that, for the moment, the country has moved over to a three-party system, with all three parties pulling equal support."

The poll showed that the Liberals, reduced to a mere handful of Members of Parliament for the past 50 years, have staged what London newspapers termed a sensational upsurge of voter support in the past year.

SERVING VANCOUVER ISLAND
Sands
WE CARE
Dedicated to Service
Sensible Prices
SANDS FUNERAL CHAPELS
Your six community Chapels. Independent, Family Owned and Controlled. Sands since 1912.
INTERNATIONAL FLIGHT CARE
Specializing in shipping to or from anywhere. Call collect.
A DIVISION OF SANDS
REMOVAL AND MEMORIAL SERVICE
Covering Vancouver Island
Call Collect
A DIVISION OF SANDS
VICTORIA, 388-5158
SIDNEY, 656-2932
COLWOOD, 478-3821
DUNCAN, 746-5212
LADYSMITH, 245-3331
NANAIMO, 753-2032

BIG TV BLITZ
12 HOURS ONLY
FRIDAY, 10:00 A.M. TO 10:00 P.M.
THIS IS IT!
WE INTEND TO SELL
100 COLOR TV SETS IN JUST ONE DAY
WE ARE BETTING MAIS WILL DO IT! COME HELP US WIN OUR BET, IF WE DO SELL 100 SETS IN JUST ONE DAY, ONE PURCHASER WILL RECEIVE THEIR SET ABSOLUTELY FREE, REGARDLSS OF PRICE.
★ ALL BRAND NEW 1973 and 1974 MODELS
★ FIRST COME, FIRST SERVED
★ ALL BRAND NEW SETS —MOST STILL CRATED — COME ONE, COME ALL! TAKE IT AWAY PRICES, ON THE SPOT FINANCING.
★ PERSONAL SHOPPING ONLY
★ NO TELEPHONE INFORMATION PLEASE
PRICES are SLASHED for this ONE DAY BLITZ
• CONSOLES • TABLE MODELS • PORTABLES • COMBINATIONS • STEREOS
ALL PART OF OUR BIG BLITZ—HURRY, DON'T DELAY
YOU MAY BE THE WINNER!
YOUR COLOR TV HEADQUARTERS
mais
FURNITURE and APPLIANCES
1821 Cook
OPEN THURS. AND FRI. NIGHTS
385-2435

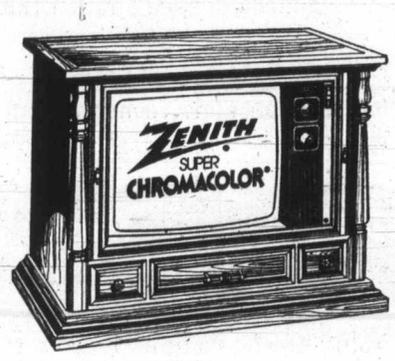

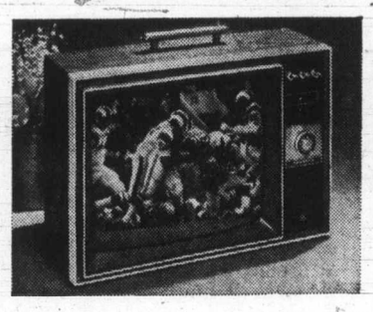

ALL TOP BRAND NAMES
WITH FULL MANUFACTURERS WARRANTIES & GUARANTEES
ALL PRESTIGE MAKES & MODELS
ZENITH "The Quality Goes in Before the Name Goes On"
PHILCO
HITACHI
fleetwood
Panasonic
just slightly ahead of our time.

386-2121

The Daily Colonist.

Vancouver Island's Largest Shopping Centre in Print

CLASSIFIED ADVERTISING

11:30 p.m. to 7:30 a.m.
TELEPHONES
AFTER-HOURS
AND SUNDAY
Editorials, 383-4114
Sports, 383-4113

BOX REPLIES

All replies to private box numbers available from 8:00 a.m. to 6:00 p.m. Monday to Friday inclusive.

Victoria Press Box numbers available on request. Charge $2.00 and $3.50.

OFFICE HOURS

Classified Counter, 8:00 a.m. to 5:30 p.m. Business Office, 8:30 a.m. to 5:00 p.m. Monday to Friday inclusive.

* * *

OFFICE CLOSED SATURDAY

* * *

CLASSIFIED TELEPHONE HOURS

8:00 a.m. to 6:00 p.m. Monday to Saturday inclusive.

* * *

CLASSIFIED COPY DEADLINES

Regular classified advertisements may be placed at the counter, 8 a.m. to 5:00 p.m. on the day prior to publication, Monday to Friday inclusive. By telephone, 8:00 a.m. to 5:00 p.m., Monday to Saturday inclusive.

All classified semi-display copy must be in the possession of Victoria Press Ltd., 2621 Douglas Street by 12 noon on the day prior to publication with the exception that copy for Sunday Colonist must be in by 12 noon Friday.

FULL COVERAGE CLASSIFIED RATES

REGULAR CLASSIFIED LOCAL RATE

One day, 9c per word per day.
Three consecutive days, 8c per word per day.
Six consecutive days 7c per word per day.
1 6-pt. heading or white space allowed to be charged at 5 words.
Minimum advertisement 10 words and $1.00.
Each initial, sign, group or figures and abbreviation counts as one word.

SEMI-DISPLAY LOCAL RATE

Ads requiring a style other than that mentioned above will be charged by the measured agate line (14 agate lines equal 1 inch).
One day, 42c per line, $5.88 inch.
Three consecutive days, 37c per line, $5.18 inch.
Six consecutive days, 32c per line, $4.48 inch.

NATIONAL RATE AND OUT-OF-PROVINCE RATE

Regular classified, 10c per word per day.
Semi-display, 50c per line per day.

Birth Notices $2.50 per insertion for standard message of 30 words or less. 8c each additional word or initial.

In Memoriam notices, Cards of Thanks, Death and Funeral Notices, 35c per line per day. Three consecutive days 90c.

Births, Deaths, In Memoriam Notices, Cards of Thanks, personals not accepted by telephone.
Single paper rates on request.

SUBSCRIPTION RATES

Wherever carrier service is maintained, $3.00 per month.
By mail—
Canada, $3.50 per month, $10.00 per 3 months, $39.00 per year.
United States, $4 per month.
Sunday Only—
Canada, 25c per copy, $13.00 per year.
United States, 30c per copy, $15.60 per year.
Commonwealth and Foreign rates upon request.
Mail subscriptions are payable in advance.
Authorized as second class mail, Post Office Department, Ottawa. Member Audit Bureau of Circulations.

TERMS OF PUBLICATION

The Victoria Press Ltd. shall not be liable for non-insertion of any advertisement beyond the amount paid for such advertisement.

In the event of an error occuring the liability of Victoria Press Ltd. shall not exceed the charge for the space actually occupied by the item in question.

All claims on error in publication shall be made within 12 hours thereafter and if not made shall not be considered. No claim will be allowed for more than one incorrect insertion not for errors not affecting the value of advertisement.

All estimates of cost are approximate. Advertisers will be charged with space actually used.

All advertising copy will be subject to the approval of the Victoria Press Ltd., who reserve the right in its sole discretion to classify, reject or insert copy furnished.

Advertisements must comply with the British Columbia Human Rights Act which prohibits any advertising that discriminates against any person because of his race, religion, sex, color, nationality, ancestry or place of origin, or because his age is between 44 and 65 years, unless the condition is justified by a bonafide requirement for the work involved.

While every endeavor will be made to forward replies to box numbers to the advertiser as soon as possible, we accept no liability in respect of loss or damage alleged to arise through either failure or delay in forwarding such replies, however caused, whether by negligence or otherwise.

CIRCULATION REPRESENTATIVES

Duncan, Chemainus—
P. J. Rogers 746-6181
Lake Cowichan—
P. Edwards 749-6771
Port Alberni—
Mrs. I. Shepherd 723-8312
Nanaimo—
A. Lakey 753-2766

DUNCAN BUREAU

Duncan Financial Centre, 435 Trunk Rd. Office and telephone hours 8:30 a.m. to 5 p.m. Monday to Friday Inclusive.
PHONE DUNCAN 746-6181

United States Representatives
MATHEWS, SHANNON and CULLEN, INC.
New York, Boston, Chicago, Detroit, Philadelphia, Pittsburgh, Cleveland, Syracuse, Charlotte, Atlanta, Cincinnati.

CLASSIFIED SERVICE FOR DUNCAN COWICHAN VALLEY CHEMAINUS RESIDENTS
Classified Ads phoned in to our Duncan office 746-6181 before 3:30 p.m. will appear in the following day's paper.

NOTICE OF COPYRIGHT

Full complete and sole copyright in any advertisement produced by Victoria Press Ltd. is vested in and belongs to, Victoria Press Ltd.; provided, however, that copyright IN THAT PART AND THAT PART ONLY of any such advertisement consisting of illustrations, borders, signatures or similar components which is, or are, supplied to Victoria Press Ltd. by the advertiser in the form of engravings, matrices, casts, etc., and incorporated in said advertisement shall remain in and belongs to the advertiser.

1 BIRTHS

BASSETT — Tweedle dee and Tweedle dum, Winnie the Poo and Friends are pleased to welcome to the zoo, Suzan Nicole. Arrival by Boingl 747 (7 grunts, 4 groans, 7 pushes) on Sept. 29, 1973. Birth weight 8 lbs. 1 oz. Many thanks to maternity staff Victoria General and Capt. M. Morrison, Co-Pilot Martin, Navigator Boulton. Special thanks to stewardess Prevost for not smoking. Please do not feed the animals!

BENWELL — Born to Bill and Jean (nee Girton), 2063 Piercy Ave., Sidney, B.C., at Royal Jubilee, on Oct. 1, 1973. A son, Russell Dean, 8 lbs. 1 oz. Thanks to Dr. D. G. Roberts and Dr. M. Morrison.

HUNT — Born to Mr. and Mrs. R. Hunt, 2567 Blackwood St., at Royal Jubilee Hospital, on October 2, 1973, at 11:20 a.m., a daughter, Marsha Lynn, 7 lbs. 10 ozs. Thanks Dr. Heffernan and Dr. Dickson.

HUNT — Born to Mr. and Mrs. Stanley C. Hunt, 1265 Grant Street, Apt. 1, at Royal Jubilee, on October 1, 1973, a son, Jason Henry. Thanks to Dr. Horne and staff.

MAHAFFY—Born to John and Cindy Mahaffy (nee Rasmussen) 74 Logan Street, Victoria, B.C. at Royal Jubilee Hospital on September 29, a beautiful little girl. Kristin Dawn, 6 lbs. 12 ozs. Many thanks to Dr. Rasmussen and the Maternity Staff of the Jubilee.

5 DEATHS and FUNERALS

ALLISON—Peacefully at the Gorge Private Hospital, on October 3, 1973, Mable Clara Allison, in her 98th year, born in Bloomfield, New Brunswick. Late residence 2174 Cadboro Bay Rd., formerly of Birch Rd., Sidney. She was predeceased by her husband Albert in 1944. She was an active member of the Wilkinson Rd. United Church for 46 years and the latter 14 years with the Centenial United Church. She leaves 3 sons, Hugh of 1662 Freeman St., Carl of 847 Craigflower Rd., and Morris of Vancouver; two daughters, Mrs. Jack (Mary) Lowndes, Lardeau, B.C. and Mrs. Louis (Clara) Karadimas at home, 14 grandchildren, 24 great-grandchildren, and 4 great great-grandchildren.
Funeral service will be held on Tuesday, October 9, 1973 at 2 p.m. from HAYWARDS FUNERAL CHAPEL, 734 Broughton St., Rev. John Travis and Rev. Sam Parsons officiating, followed by cremation.

CLASSIFICATION INDEX

VITAL STATISTICS
1 Births
8 Card of Thanks
5 Deaths and Funerals
9 In Memoriams
10 Funeral Directors

NOTICES
14 Announcements
16 Catering, Banquets and Reception Rooms
20 Lost and Found
15 Coming Events and Meeetings
11 Monumentals
17 Restaurants
18 Places to Visit

EMPLOYMENT
21 Help Wanted—General
22 Office Help
23 Skilled Trades
24 Sales Persons and Agents
25 Teachers
26 Part Time—Temporary Help
30 Situations Wanted

BUSINESS SERVICES AND DIRECTORY
36 Business Services and Directory

PERSONAL SERVICES
33 Bands, Musicians and Orchestras
40 Business Personals
43 Dancing
42 Education
71 Music Teachers
39 Personals
32 Trade Schools
38 Travel

MERCHANDISING
83 Aircraft
117 Antiques
78 Bicycles
80 Boats and Marine
65 Building Supplies
93 Cameras, Supplies and Photo Finishing
127 Chicks, Poultry, Hatching Eggs, Supplies
135 Farm Implements
12 Florists
97 Furniture
95 Fuel
120 Garden Supplies
99 Grocveries, Meat and Produce
130 Heavy Equipment and Machinery
128 Livestock, Supplies and Events
100 Miscellaneous for Sale
103 Miscellaneous Wanted
109 Miscellaneous to Rent
77 Motorcycles
70 Musical Instruments
125 Pets and Supplies
96 Ranges, Stoves and Furnaces
92 Sporting Goods
115 Swaps
63 Timber
98 TV, Stereo, Radio Sales and Service
112 Wanted to Rent, Miscellaneous

AUTOMOTIVE
164 Auto Body and Painting
162 Auto Repairs, Service and Towing
168 Campers and Trailers
166 Cars and Trucks Wanted
150 Cars for Sale
151 Foreign Import and Sport Cars
169 Mobile Homes and Parks
149 New Car Directory
160 Parts, Accessories
158 Tires
154 Trucks and Buses
156 U-Drive and Auto Washing

ACCOMMODATION
185 Convalescent and Rest Homes
175 Hotels
178 Summer Resorts
181 Toruist Accommodation

RENTAL
201 Apartments to Rent, Furnished
200 Apartments to Rent, Unfurnished
202 Apartment Furniture to Rent
203 Apartments Wanted
206 Duplexes to Rent
207 Duplexes Wanted to Rent
215 Halls, Warehouses, Stores and Offices to Rent
197 Housekeeping Rooms to Rent
199 Housekeeping Rooms Wanted
211 Houses to Rent, Furnished
210 Houses to Rent, Unfurnished
212 Houses Wanted to Rent
190 Room and Board
191 Room and Board Wanted
193 Rooms to Rent
194 Rooms Wanted

FINANCIAL
155 Automobile Financing and Insurance
233 Mortgage Loans and Insurance
234 Mortgages for Sale
230 Personal Loans and Insurance
235 Wanted to Borrow

REAL ESTATE
280 Acreage for Sale and Wanted
240 Business Opportunities
241 Business Opportunities Wanted
300 Churches
247 Commercial or Industrial Properties
258 Condominiums and Townhouses
253 Country Homes and Properties
270 Exchange Real Estate
290 Farms for Sale and Wanted
263 Garages for Sale, Rent, Wanted
293 Gulf Islands Properties
250 Houses for Sale
265 Houses Wanted to Buy
295 Listings Cancelled
268 Listings Wanted
271 Lots for Sale
294 Mainland and Out-of-Province Properties
273 Property for Sale
274 Property Wanted
244 Revenue Property
245 Revenue Properties Wanted
285 Up-Island Properties
256 Waterfront Properties

PHONE DIRECT
386-2121
TO PLACE YOUR CLASSIFIED AD

5 DEATHS and FUNERALS

BURKITT — Mary Jane (Jean), peacefully at the residence, 2064 Penzance Rd., Oak Bay, on September 30, 1973, in her 80th year. Born in Manchester, England, she had resided in B.C. for 60 years. She will be sadly missed by her husband, William T.; daughter, Mrs. Lucie Stuart; son-in-law, Mark; grandsons, Guy, Ian and Ross Stuart of Victoria; daughter-in-law, Mrs. Jean Birch, Smithers, B.C.; granddaughters, Mrs. Daphne Spitz, Surrey, B.C., and Deborah Birch, Smithers; grandsons, Gordon and Douglas, Smithers, B.C. She was predeceased by her only son, Geoffrey (George) in 1967.
Funeral service will be held in McCall Bros. FLORAL CHAPEL, Johnson and Vancouver Sts. on Friday, Oct. 5, 1973 at 2:00 p.m. with the Venerable Archdeacon Hywel J. Jones officiating. Cremation. Memorials, if desired, may be made to the Heart Fund, 402—612 View St.

BUTLER — In Victoria, B.C. on October 2nd, 1973, Mr. Vincent Robert Butler, aged 59 years, born in Saanich, B.C., late residence, 917 Richmond Road. He leaves his wife, Winifred, and son Alan, at home; his daughter, Mrs. Campbell (Winona) Thomson and grandchildren, Ritchie and Michele, Brentwood, B.C. brothers, Wilfred and Adrian, Brentwood, B.C., Humphrey, Sooke, B.C. and Alex and Maurice, Saanich, B.C.; his sisters, Mrs. E. (Edna) Crossley, Victoria, B.C. and Mrs. Beatrice McCallum, Cobble Hill, B.C. nieces and nephews. Mr. Butler was a past president, secretary, director and board member of the Victoria Musician's Association Local 247, A.F. of M. Victoria; and president of Butler Insurance, formerly C. G. Heisterman and Co. Ltd.
Mass will be celebrated in Our Lady Queen of Peace Church, 849 Old Esquimalt Rd. on Friday, October 5th, 1973 at 11:00 a.m. Rev. Father M. J. McNamara celebrant. Interment in the Royal Oak Burial Park. Arrangements by the Sands Mortuary Limited.
Sands — Victoria

FLOWER—Jack. Peacefully at the Victoria General Hospital on October 1, 1973. In his 86th year. Survived by his loving wife Mabel at the residence, 281 Stewart Ave., also four grandchildren.
PRIVATE SERVICE followed by cremation. Flowers are declined with thanks. Arrangements by the Memorial Society of B.C. and FIRST MEMORIAL SERVICES LTD.

HOPWOOD — In Victoria, B.C. on October 3rd, 1973, Mr. Howard Wilson Hopwood, aged 87 years, born in Lindlay, Ontario and a resident of Victoria for the past 10 years, late residence, 1780 Fairfield Rd.; formerly of the Union Club. He leaves his niece, Mrs. Elizabeth Breyfogle, Norwich, Vermont and his cousin, Mrs. Stella Ada Acton, Toronto, Ont.
Service will be held in the Sands Mortuary Limited, "Memorial Chapel of Chimes," on Tuesday, October 9th, 1973 at 1:00 p.m. Cremation.
Sands — Victoria

KIRKWOOD—On October 3, 1973 in hospital after a lengthy illness, Mr. James Edwin Kirkwood, aged 92 years, born in Williamsburg, Ontario and a resident of Victoria for the past 34 years, late residence, 1138 Faithful St. He leaves his loving wife, Marion, at home; son, Earl Kirkwood, Detroit, Michigan and his brother, Robert Kirkwood, Cornwall, Ontario.
Service will be held in the Sands Mortuary Limited, "Memorial Chapel of Chimes", on Friday, October 5th, 1973 at 1 p.m. Pastor C. S. Cooper officiating. Interment in the Royal Oak Burial Park.
Sands — Victoria

LAMBERT—On October 2, 1973, Mr. Herbert Lambert, aged 71 years, born in Ontario and a resident of Sidney, B.C. for the past week, late residence, 1680 McTavish Rd.; formerly of Stoke-Staffordshire, England. He leaves his loving wife, Nellie, at home; and many friends.
Service will be held in the Sands Funeral Chapel of Roses, Sidney, B.C. on Friday, October 5, 1973 at 3 p.m. The Rev. Robert A. Sansom officiating. Interment in the Royal Oak Burial Park.
Sands — Sidney

OLIVER — In Victoria, B.C. on October 2nd, 1973, Mr. Frank Thomas Oliver, aged 73 years, born in England and a resident of Victoria for the past 6 years, late residence, 1780 Fairfield Road; formerly of Vancouver, B.C. for many years. He leaves his sister, Mrs. Marjorie Mearns, 1160 Esquimalt Rd.; three nieces and nephews.
Service will be held in the Sands Mortuary Limited, "Memorial Chapel of Chimes," on Friday, October 5th, 1973 at 10:00 a.m. Rev. Father William Mudge officiating. Interment in the Royal Oak Burial Park. Flowers gratefully declined. Those so desiring may contribute to the charity of their choice.
Sands — Victoria

RITCHIE—In Victoria on Tuesday October 5, 1973, Miss Edith Ritchie of 1780 Fairfield Road. Miss Ritchie was born in Poplad Point, Manitoba and has been a resident of Victoria for the past 37 years. She is survived by a nephew in Vancouver, a niece in California and a cousin in Duncan, B.C.
The funeral service will be conducted on Friday, October 5, 1973, at 1:30 p.m. from CUNNINGHAM FUNERAL CHAPEL, with the Rev. Dr. H. W. Kerley officiating; followed by cremation.

STURROCK—At the Glenwarren Private Hospital on October 2, 1973, Mr. William Sturrock in his 94th year, formerly of 203 Mary St., born in Angus, Scotland and resident here since 1910. Predeceased by his wife Jane in 1957, also his son Fred and daughter Ellen, he leaves two daughters, Mrs. Margaret Nicol of Vancouver and Mrs. Jean Woodford of Victoria; one son Robert of Victoria; 12 grandchildren; 23 great-grandchildren; brothers and sisters in Scotland and Australia. He was a member of the Pro Patria Branch No. 31, R.C.L. He served with the Canadian Army in the First World War.
Funeral service in McCall Bros. Chapel, Johnson and Vancouver Sts. on Friday, Oct. 5 at 3:15 p.m. with Tony Roberts officiating, followed by cremation. (Flowers gratefully declined).

WEBB—Suddenly on October 3, 1973, Peggy Patricia Webb, aged 45 years, of 3081 Glen Lake Rd., a native daughter. She is survived by 3 children, Jacqueline, Christopher and Tony; her mother, Mrs. Millicent Taylor; her brother, Douglas Taylor, of Victoria; and uncles, aunts and cousins.
Funeral service in McCall Bros. FLORAL CHAPEL, Johnson and Vancouver Sts., on Friday, Oct. 5, at 10:30 a.m. with Padre A. I. Wakeling officiating. Cremation. Flowers gratefully declined. Friends, if desired, may donate to the charity of their choice.)

WRIGHT—In Victoria, B.C. on October 2, 1973, Mr. Frederick Wright of 2065 Oak Bay Ave., aged 78 years, born in Paisley, Scotland and a resident of Victoria for the past 61 years. He is survived by 3 sons, Alan, Kenneth and Stuart of Victoria; 9 grandchildren; 1 brother, the Rev. Dr. E. A. Wright of Victoria; 2 sisters, Mrs. R. (Ethel) Knight and Mrs. P. J. (Frances) Edmonds both of Victoria. Mr. Wright was a 50 year member of Vancouver-Quadra Lodge AF and AM, No. 2, B.C.R., a member of Metropolitan United Church Choir for over 40 years, the Arion Club and other musical circles. He was also a keen sportsman. He served with the C.E.F. in the First World War.
Funeral service in McCall Bros. FLORAL CHAPEL, Johnson and Vancouver Sts. on Friday, Oct. 5 at 1 p.m. with the Rev. Dr. A. E. King officiating. Interment at Royal Oak Burial Park. Flowers gratefully declined. Friends if desired may contribute to the B.C. Heart Foundation, 620 View St.

9 IN MEMORIAM

BALNAVE — In loving memory of David Balnave who passed away October 5, 1971.
—Sadly missed by his loving daughter Anna, and son-in-law George Gunniss.

DOBBIE — Ethel Beatrice. In loving memory of our dear mom and nana who left us on October 5, 1966 and our dear brother, Gordon Lynn, on July 23, 1972. Always in our hearts.
—Kay, Red and family.

10 FUNERAL DIRECTORS

SERVING VANCOUVER ISLAND
Sands
WE CARE
Dedicated to service
Sensible Prices
SANDS FUNERAL CHAPELS
VICTORIA 388-5155
SIDNEY 656-2932
COLWOOD 478-3821
DUNCAN 746-5212
LADYSMITH 245-2331
NANAIMO 753-2032
Your six community Chapels. Independent, Family Owned and Controlled. Sands since 1912.

IFC INTERNATIONAL FLIGHT CARE
Specializing in shipping to or from anywhere
call collect
VICTORIA, 388-5155
SIDNEY, 656-2932
COLWOOD, 478-3821
DUNCAN, 746-5212
LADYSMITH, 245-2331
NANAIMO 753-2032
Removal and Memorial Service
A Division of Sands
Covering Vancouver Island

McCALL BROS.
Funeral Chapels
1400 Vancouver Street
385-4465 — 385-4466 — 385-4467
Professional Service of the Highest Order . . . and at Moderate Cost.
FRIDAY
WEBB, Peggy Patricia
10:30 a.m.—FLORAL CHAPEL
WRIGHT, Mr. Frederick
1:00 p.m.—FLORAL CHAPEL
BURKITT, Mrs. Mary Jane (Jean)
2:00 p.m.—FLORAL CHAPEL
STURROCK, Mr. William
3:15 p.m.—FLORAL CHAPEL
CRAWSHAW, Mrs. C. Marguerite.
3:30 p.m.—VERNON FUNERAL HOME, Vernon, B.C.
TUESDAY
FORREST, Mrs. Mary
1:15 p.m.—FLORAL CHAPEL

CUNNINGHAM
FUNERAL CHAPEL
(Formerly Chaplin's
1155 Fort Street
Phone 384-5512 or 384-8626
Offering dignified moderate services for all. Geo. S. Cunningham, owner, manager.

THOMSON & IRVING
Funeral Chapel
Est. 1906 — Formerly of Winnipeg
A Dignified and Understanding Service at Moderate Cost
PRE-NEED AT NEED
SHIPMENTS
1625 Quadra St. Phone 384-2612

HAYWARD'S CHAPEL
Ready to carry out the family's wishes, quietly, sympathetically, with efficiency and dignity.
386-3505
734 Broughton St.
REGINALD HAYWARD, MGR.

FIRST MEMORIAL SERVICE
Undertakers for the Memorial Society of B.C. — 658-5244

11 MONUMENTAL

STEWART MONUMENTAL
Works Ltd.
ESTABLISHED 1896
Memorial of Distinction
Marble fireplace and tabletops
1403 May St. 384-3452

MORTIMER'S MONUMENTS
ESTABLISHED 1877
"The Finest in Craftsmanship"
633 DAVID ST. 383-6421

12 FLORISTS

REAL FLOWERS FADE
but
THE MEMORY LASTS
Funeral Flowers expertly designed
WOODWARD'S FLORISTS
635 Fort 384-5614

14 ANNOUNCEMENTS

IN MEMORIAM DONATIONS
to be used exclusively for
CANCER RESEARCH
should be directed to
CANADIAN CANCER SOCIETY
857 Caledonia Ave., Victoria

LAST CHANCE FOR BOYS AND irls, ages 10-14 years to join newly formed Marching Drum Corps. 479-1077.

15 COMING EVENTS and MEETINGS

LADIES AUXILIARY
to the L.B.C.
FRIDAY, 7 P.M.
BINGO
CLUB TANGO
1037 View
20 Games minimum $16
Plus $25, $50 and $100
EARLY BIRD GAMES
Starting at 6:30 p.m.
5 Cards for $1.00
Good Prizes
5 Extra Games
5 for $1.00
Free Bus and Parking
Everyone Welcome

ESQUIMALT LIONS
BINGO
O.A.P. HALL
GOVERNMENT STREET
FRIDAY, OCT. 5
STARTING TIME 7:30 P.M.
10th Game $50
20th Game $100
Proceeds for
Esquimalt Lions' Charity

HORSE RACING, VANCOUVER. V.I. Coach Lines race track special leaves every Saturday, 9 a.m. Returns 9:15 p.m. $7 each includes transportation, ferry toll and complimentary grandstand ticket. NO MEMBERSHIP FEE. Call 385-4411, Vancouver Island Coach Lines, 710 Douglas St.

HORSE RACES
Saturday, Oct. 6th, bus leaves B.C. Hydro at 9 a.m. for Ex. Park. Fare $7. Free parking. Please call Jessie at 386-2000 to reserve seats.

RUMMAGE SALE
Nothing over 10c. Friday, Oct. 5th, 7 to 9 p.m., Hampton Park Hall. Burnside Lawn Bowling Club.

MYSTERY TOURS
Leaves V.I. Coach Lines depot every Sunday at 1:30 p.m. Returns 5 p.m. $3.95 includes tea. 385-4411.

HAVE SOME FUN, LEARN TO square dance, Sun., Oct. 7, 8 p.m., Marigold Scout Hall. Information 479-4787.

HAM AND TURKEY BINGO, Sat., Oct. 6, 8 p.m., Prospect Lake Community Hall.

16 CATERING, BANQUETS and RECEPTION ROOMS

BANQUETS, WEDDINGS AND meetings. Up to 80 persons at the Mayfair Lanes Restaurant. Business luncheons. Hours 9 a.m.-11 p.m. 382-6512.

20 LOST and FOUND

LOST — LADIES' GOLD WITTnauer wrist watch, possibly near area of Oak Bay Marina. Sentimental value; greatly missed. Reward. 658-5916.

LOST: GREY CAT NEAR JOHNson-Quadra. Being taken home from vet. Has injured paw. 384-2339.

LOST: SILVER CHARM BRACElet in downtown area. Sentimental value. Can identify. Reward. Phone Judy at 382-2105 or 385-0187.

LOST — SILVER-GREY POODLE, license number BC150300C Langford Lake area, answers "Gimpy." 478-1889.

LOST — LARGE MALE ENGLISH Pointer, dark brown spots on white, near Arm and Selkirk, Vic West-Esquimalt. 382-2976.

LOST — TOWNER PARK ROAD area, Sidney, female tabby cat, white chest, four white feet. Answers to name Thunder. 656-2680.

LOST: BLUE DENIM JACKET containing wallet on Shelbourne near Cedar Hill X Road. Personal papers urgently needed. 478-2100.

MISSING, BURMESE CAT, VIcinity of Oliver Street, between Brighton and Central. 598-1150.

FOUND: FEMALE CAT, BEtween Cook and Moss. White, black, beige. 383-1911.

LOST, SATURDAY — COAT, dress, poncho, shirt blouse, Haultain area, reward, 477-9960.

LOST, MAN'S BLACK WALLET, please return or mail back important papers. 388-5644.

LOST — LADIES GRUEN watch, reward. Please phone 656-4386.

REWARD OFFERED FOR REturn of Echolette P. A. system. 478-4801.

FOUND, CORNER SUMMIT AND Blackwood: young Collie dog, phone 383-1027.

LOST — BOY'S SEARS GREEN and red bicycle, please phone 592-9520.

LOST YOUR PET? HOMES wanted, found. SPCA, 388-6627.

HAVE YOU LOST YOUR CAT? Homes wanted. CPL. 598-5731.

21 HELP WANTED GENERAL

ADVERTISEMENTS IN THIS CLASSIFICATION MUST COMPLY WITH THE BRITISH COLUMBIA HUMAN RIGHTS ACT SEE COLUMN 1

PERSONNEL OFFICER

The B.C. Hydro Gas Group, Burnaby, B.C., requires a Personnel Officer.

DUTIES:
Principal duties include administration of recruitment, selection and placement, welfare plans and employee appraisal and development programs. The Personnel Officer also engages in employee counselling and labor relations activities.

QUALIFICATIONS:
University degree with emphasis in personnel administration and industrial relations plus three years of successful related experience or partial university plus several years of successful related experience.

Salary ranges $952 to $1142 and is due for review in December, 1973. Liberal fringe benefits including three weeks annual vacation in 1974.

Please submit details of qualifications in writing to:

Mr. G. Matthew,
Staff Services Supervisor,
B.C. Hydro and Power Authority,
Gas Group,
3777 Lougheed Highway,
Burnaby 2, B.C.

DIRECTOR OF NURSING
CHILLIWACK GENERAL HOSPITAL
CHILLIWACK, B.C.

Applications are invited for the position of Director of Nursing — this position becoming vacant due to the retirement of the present director, January 31st, 1974.

Applicants should have successful supervisory or nursing administration experience — Bachelor or Masters Degree desirable.

The Chilliwack General Hospital is a 266-bed hospital, comprised of 152 General Active Treatment beds, 20 psychiatric beds, 16 Rehabilitation beds, and a 78-bed Extended Care Unit. Plans are underway for a new 6-bed intensive Care Unit, renovation of the Pediatric Department, and the addition of 10 Extended Care beds.

Please reply in confidence to:
Administrator,
Chilliwack General Hospital,
45550 Hodgins Avenue,
Chilliwack, B.C.

FOREST ASSISTANT
FOREST INVENTORY DIVISION
B.C. FOREST SERVICE
VANCOUVER ISLAND AREAS
To assist launch Captain in the operation of a small craft, including engine maintenance and operation. Applicants should have completed Secondary School and have experience with boats, both marine and outboard, ability to climb trees, and some experience in cooking on a boat. While not employed on the ship, work will involve layout and preparation of forest-productivity plots. Salary $594, plus accommodation on vessel. Obtain applications from the CIVIL SERVICE COMMISSION, 544 Michigan Street, VICTORIA, and return by October 17, 1973. COMPETITION NO. 73:1663.

ALUMINUM SIDING APPLICATORS
Alcan Canada Almetco Division reuqires established or trainee applicators for all Vancouver Island locations including Victoria. Training programme provided. Men qualified in other trades most welcome. For an interview phone 386-6174.

WANTED: MECHANICALLY INclined person for car lot and maintenance work. Must be reliable, neat, willing to work and have excellent driving record. Salary according to ability, advancement upon merit. Usual company fringe benefits. Apply in writing to P.O. Box 901 Victoria.

CAPABLE HOUSEKEEPER WHO would enjoy maintaining a good home. Well-known, retired executive in de luxe apt., requires live-in homemaker under 60. Starting salary, $200 plus board and room. Permanent. 385-8554.

FOOD SERVICE SUPERVISOR with hospital experience and has taken a qualified course in food service. Apply to Food Manager, Gorge Rd. Hospital, 63 Gorge Rd. E.

GIRLS OR WOMEN WANTED IMmediately for new apartment cleaning. Full or part-time. Apply Bob's Janitorial Service, 1105 Alston.

LIVE-IN HOUSEKEEPER REquired for elderly gentleman. No nursing required. Mainly cooking. All found. Phone 386-0721 or 478-7509 evenings.

CABINET INSTALLERS
Needed who are proud of their work. Send resume, references and expected wage to Victoria Press, Box 5.

BRISTOL TOWN
631 Fort St. Male hairstylist required. Clientele preferred. Must be compatible. 383-0433, 386-7282.

WANTED DRIVING INSTRUCtor, immediately, or will train suitable applicant. Send resume to Victoria Press, Box 6.

ASSISTANT MANAGER FOR townhouse complex, immediately. Call 477-5422.

21 HELP WANTED GENERAL

FOREIGN SERVICE COMMUNICATORS CM-3

Now $7041 - $7737
Effective Dec. 3, 1973: $7463 - $8201
(Plus allowances while abroad)

DEPARTMENT OF EXTERNAL AFFAIRS

This competition is open to both men and women residing in Manitoba, Saskatchewan, Alberta and British Columbia.

Applications should have recent experience in operating teletype and related equipment in major telecommunications centres and be prepared to serve in Ottawa and abroad.

Proficiency in either English or French is required.

Competition posters and application forms are obtainable at the nearest Public Service Commission Office, Post Office and Canada Manpower Centre.

Send application form (PSC 368-401) to,
Staffing Section,
Department of External Affairs,
125 Sussex Drive,
Ottawa, Ontario,
K1A 0G2
not later than October 19, 1973.

Appointments as a result of this competition are subject to the provisions of the Public Service Employment Act.

PLEASE QUOTE
COMPETITION NUMBER
/3-EXT-003

SECURITY OFFICERS

A limited number of vacancies will occur in the near future for Security Officers to work in our out of town location on a 3-month rotational basis.
These officers will be mature, capable and interested in security work. Some locations provide an opportunity for overtime.
Preference is given to Exmembers of the Canadian Armed Forces, Police and Fire Department. Transportation, single accommodation and board supplied.
Requirements: Height, 5'9", good physical condition, no emotional problems, clean record.
Please reply by letter only to:
Pinkertons of Canada Ltd.
No. 301—1037 West Broadway
Vancouver 9, B.C.

K-MART
MANAGEMENT TRAINEES
We have immediate openings for recent graduates to train on the job for:
STORE MANAGEMENT
With future opportunities in home office and administrative positions.
WE OFFER
—5 year training programme.
—good starting salary.
—paid holidays.
—free life insurance.
—group life insurance, pension plan and other benefits.
QUALIFICATIONS
—leadership ability.
—junior matriculation minimum.
—preference given to college graduates.
—must be prepared to relocate.
For further information: Applications will be accepted at 3986 Shelbourne St.

SCHOOL DISTRICT NO. 63
(SAANICH)

Applications are invited from suitably qualified persons to fill full-time positions as School Secretaries at the Junior Secondary level.

The positions require a minimum typing speed of 60 words per minute and 100 words per minute in shorthand.

Applications stating education, experience, references and telephone number will be received by the undersigned up to twelve o'clock noon, Friday, October 12th, 1973.

R. S. Ingram
Secretary-Treasurer
School District No. 62
Box 2010
Sidney, B.C.

SALARY PLUS!!
This is more than a job and has no fixed income. Major duty as driver of panel truck for wholesale meat plant. Lifting and average physical condition necessary. Salary during training phase. Bonus system within 2 months. Need mature, reliable, trustworthy, and willing employee to assume responsibility and work some extra hours. Regular review and opportunity to participate. Reply Victoria Press 872 giving personal, educational, and employment history — before October 10th. Enquiries only between 9-11 a.m. weekdays. 382-4742.

WAITERS
WAITRESSES
Experienced
PAULS
Steady and full time, some shift work. Apply 1900 Douglas St.

TELEPHONE SALES
Permanent position, 20-30 hours per week, with old established company. $2.25-$3 per hour. No experience necessary. Morning, afternoon and evening shifts available. Call 386-9122 or 386-9422 or 386-7213.

DISPENSING OPTICIAN
Experienced dispenser required for busy optical store. Full or part time. 386-7578.

HOUSEMAN, FULL TIME, REquired for general duties during weekdays at private hospital, quiet and pleasant atmosphere. Only those looking for a happy work situation need apply. Phone 598-4521 for interview.

WANTED: FIRST CLASS AUtomobile painter, permanent position, good working conditions, and fringe benefits. Apply body shop manager, Cornell Chev. Olds., 385-5777. Victoria.

RACQUET CLUB OF VICTORIA requires full and part time cafeteria help. Preference given to applicants over age 25; no students please. Apply inn person between 1 a.m. and 6 p.m. Monday to Friday, 3964 Gordon Head Rd.

BABYSITTER FOR TWO CHILdren, 5 and 9, Marigold School district, live in or out, unwed mother welcome. 479-6685.

HOUSEKEEPER — COMPANION wanted immediately. Live in with elderly lady in comfortable bungalow. 598-5055.

WANTED: EXPERIENCED motel maids. Apply noon-5 p.m., Paul's Motor Inn Lobby, 1900 Douglas St.

WOMAN TO BABYSIT BOY 4, girl 1, your home or ours, Bay St. or Esquimalt Rd. area. 386-9197 after 5 p.m.

EXPERIENCED BREAKFAST cook wanted, 1 or 2 shifts a week. Apply Oak Bay Beach Hotel, 598-4556.

EXPERIENCED WAITRESS. Apply between 11-3 p.m., Coffee House, 3131 Douglas St.

FULLY QUALIFIED HAIRdresser to manage beauty salon on Fort Street. 388-9022 or 382-4094.

GUITAR TEACHER WANTED. Folk or classic. Victoria Press, Box 899.

WANTED; CABINET MAKER and installer, 382-9014, apply 528 Hillside.

TAXI DRIVERS NEEDED, ALL shifts. Class 4 and Chief's permit necessary. 820 Cormorant. 386-0922.

EXPERIENCED WAITRESSES for day and afternoon shift. Apply in person Scott's Restaurant.

BABYSITTER WANTED. LIVE IN or out. Phone 388-6611, Suite 124.

BABYSITTER, 8:30 P.M. TO 2:30 a.m. James Bay area. 384-2598.

21 HELP WANTED GENERAL

ROOM AT THE TOP FOR YOU . . . IN ONE OF CANADA'S FASTEST-GROWING RETAIL ORGANIZATIONS!

IF YOU HAVE ASPIRATIONS FOR A SECURE FUTURE, RAPID ADVANCEMENT AND TOU INCOME, YOU WILL BE INTERESTED TO HEAR THAT WE HAVE IMMEDIATE OPENINGS IN OUR STORE MANAGEMENT TRAINING PROGRAM. WE ARE A FAST-MOVING, FAST-GROWING CANADIAN RETAIL CHAIN WITH STORES FROM COAST TO COAST.
YOUR STARTING SALARY WILL BE ATTRACTIVE ONE AND WILL APPEAL TO BOTH UNIVERSITY AND HIGH SCHOOL GRADUATES. ONCE YOU ARE QUALIFIED FOR STORE MANAGEMENT YOU CAN EXPECT TO EARN FROM $10,000 UPWARDS ANNUALLY. THE RANGE EXTENDS TO $40,000 AND OVER. ALONG THE WAY, YOU WILL ENJOY LIBERAL BENEFITS, INCLUDING PENSION PLAN, GROUP LIFE AND HEALTH INSURANCE PLAN, TAKE OUT SUMMER AND WINTER VACATIONS.

QUALIFICATIONS
—YOU HAVE LEADERSHIP ABILITY
—YOU ARE A HIGH SCHOOL GRADUATE WITH BUSINESS EXPERIENCE OR A RECENT COLLEGE GRADUATE IN COMMERCE OR BUSINESS ADMINISTRATION
—YOU ARE WILLING TO ACCEPT PERIODIC EXPENSE PAID TRANSFERS

DOES THIS SOUND LIKE YOU? THEN WRITE US GIVING FULL PARTICULARS ABOUT YOURSELF TO:

VICTORIA PRESS BOX 878

Group Home Parents
The Department of Human Resources, Prince Rupert, British Columbia, will accept applications for the position of House Parents to staff a Family Group Living Home for children.
QUALIFICATIONS: Applicants must be a congenial married couple in good health who have a very thorough knowledge and understanding of human behaviour. Preference will be given to those who have had extensive experience with children, preferably in a Group Home setting.
Consideration can be given to a couple with one child.
DUTIES: To provide continuous care to a maximum of eight children who are in care of the Department. This couple will work as part of the Human Resources team and may be offered instruction or courses relevant to the position as provided by the Department.
SALARY: Attractive subsidies available, including free furnished housing, car allowance and other considerations.
Provision can be made for relief staff for time off, annual holidays or to assist the house mother with routine household tasks.
Applications should be sent to the District Supervisor, Department of Human Resources, 222-5th Street, B.C., giving age, and a resume of previous work experience.

SCHOOL DISTRICT NO. 62
(SOOKE)
Applications will be received for the position of Elementary School Secretary for Glen Lake Elementary School on a thirty-five hour a week basis, effective November 1st, 1973. The starting salary for this position is $2.96 per hour with generous fringe benefits including superannuation, medicare and group insurance. This position requires a typing speed of 50 words per minute.
Applications including complete information on qualifications, experience and other relevant information are to be forwarded to:
L. W. Wheeldon,
Secretary-Treasurer,
School Disctict No. 62
(Sooke),
2227 Sooke Road,
Victoria, B.C.

DALMYS
(Canada) Ltd.
A Canadian Chain of ladies fashion stores will be opening their first store in Victoria next month.
—The location — 709 Yates St.
—We have openings for the following positions:
CASHIERS — Bookkeeping and Accounting. Experience definitely an asset.
DEPT. HEADS — For our sportswear, dress, coat and fur coat departments.
SALESPEOPLE — For all departments. Full time and part-time help required.
—Applicants should have a flair for fashion and experience in meeting the public.
—We offer excellent salary and working conditions. Please apply in writing to Victoria Press Box 883.

WORLD OF PLEASURE
Requires a
SERVICE MANAGER
A fast growing Leisure-based company requires a hard-working individual to manage both our Motorcycle and Outboard Marine Service Depts. Practical experience in both these fields not necessary but certainly an asset. Must have ability to handle a staff of mechanics and meet the public. Good starting salary and profit-sharing incentive. For interview kindly contact Wayne Adderson, 386-8424.
WORLD OF PLEASURE
3388 Douglas, Victoria

REPUTABLE OFFICE EQUIPment firm requires experienced adder and typewriter serviceman. Electronics an asset. Excellent working conditions. All fringe benefits. Victoria Press, Box 887.

EXPERIENCED WINDOW cleaners, only fully experienced need apply, this is a permanent and full time position. Starting wage $4 per hour. Apply Bobs Janitorial Service, 1105 Alston.

Store Manageress
Required for Downtown location. Rapidly expanding chain, with excellent incentive program. Apply to Victoria Press Box 852.

MAIDS AND HEAD HOUSEkeeper required, some experience an asset. Apply to Manager, Redwood Park Motel, 141 Gorge Road East.

EXPERIENCED WAITRESS REquired. Apply in person only. Smitty's Pancake House, 1150 Government.

TAXI DRIVERS WANTED CLASS 4 and Chiefs permit, over 25, 386-7768.

BAKER'S HELP, EXPERIENCED preferred. Apply Minten's Drive-In Bakery, 2405 Douglas.

GIRL OR WOMAN REQUIRED for general housework in resthome. Live in. 384-3942.

MANAGER CARETAKER, RELIable couple for highrise. Experienced. Victoria Press Box 888.

21 HELP WANTED GENERAL

EATON'S Interior Design Co-ordinator

The successful candidate will be an experienced professional interior decorator with the creative and administrative ability to co-ordinate the effort of the Eaton's Victoria interior design department: competent to plan each phase of an interior design assignment to its conclusion; have an effective selling ability; skilled in the supervision of staff. Applicants must have formal training in interior design and qualify for membership in the Interior Design Institute of B.C. The position provides full staff benefits and a salary commensurate with one's qualifications. Please apply to the personnel department, 5th floor Eaton's Victoria, 9 a.m. - 5 p.m. Monday through Friday.

HEALTH CARE SERVICES
UPJOHN LIMITED
IS HELP!
for convalescents, elderly people, children. If you are experienced in home nursing, housekeeping and child care, H.C.S.U.L. will employ you full or part time; live in or daily, and pay you a competitive wage. Please call 388-6639.

CLERK WAREHOUSEMAN
We have a vacancy existing for a warehouseman. Job will involve mainly warehousing and stock control, as well as some clerical work. Our firm offers pleasant working conditions and good wages. First year $4.15 per hour. Second year $4.81 per hour. Good fringe benefits. Apply in own handwriting giving all particulars to P.O. Box 487, Victoria.

"WHEN IS WORK FUN?"
When you are working at the
"MEDIAEVAL INN"
We now have an opening for (hate to use the word waitress) a charming wench, personable, attractive both inside and out who really digs people. Age over 20, experienced only. Approximately 30 hours. Apply after 3 p.m., in persons. 1005 Broad Street.

IMMEDIATELY
Female graduate practical or mature experienced nurses aid for large rest home near Beacon Hill Park. 4 shifts per week. Extra on stat. holidays. 2 evenings 3:30 to 12 midnight and 2 nights 12 to 8:30 a.m. Phone 598-2465 after 6 p.m.

FRONT END ATTENDANT wanted, must be experienced, full time. Apply Union 76, Burnside and Douglas. Also required part time front end man, must be experienced, to work weekends.

SERVICE STATION REQUIRES man for light duties including some janitorial work. Older man preferred. Must be willing to work shifts. Apply Victoria Press Box 877.

RETIRED ACTIVE COUPLE
Required to manage small downtown commercial apartment block. Apply A. Bernard and Co. Ltd., 655 Fort Street.

WINDOW CLEANER, EXPERIenced only. Must be capable on high ladders. Full or part time, top wages. Dobbs Window Cleaners, 382-3962.

CARETAKER REQUIRED IMMEdiately for 70-Suite Apartment Block. Phone 385-3435.

DENNY'S RESTAURANT REquires bus boy and dishwasher. Those interested in working only need apply. 3100 Douglas Street.

RETIRED GENTLEMAN BEACH Drive requires cultured, mature lady as full time live-in housekeeper. Victoria Press Box 874.

FEMALE KITCHEN HELP, ALSO relief cook. Phone 383-0414.

22 OFFICE HELP

ADVERTISEMENTS IN THIS CLASSIFICATION MUST COMPLY WITH THE BRITISH COLUMBIA HUMAN RIGHTS ACT SEE COLUMN 1

PUBLIC ACCOUNTING FIRM REquires: (1) Bookkeeper (2) Student in 4th or 5th year of C.G.A. course. Salary commensurate with experience. Send resume to: Mann, Moulson, LeMarquand and Co., 912 - 1175 Douglas St.

SECRETARY RECEPTIONIST must be able to deal with the public, a knowledge of bookkeeping is essential, must be able to work without supervision. Coast Catering Ltd., 384-8232.

EXPERIENCED LEGAL SECREtary required, good salary and working conditions. Reply by letter only to Straith and Company, 600-1070 Douglas.

EXPERIENCED BANK TELLER required. Phone Mrs. Christman, 386-2102.

22 OFFICE HELP

CLERK
An experienced person is required at once to institute and supervise a filing system connected with real estate. General office management with opportunity for advancement. $522 to $614 per month. apply in writing with full details to The Chairman, B.C. Housing Management Commission, 1027 Pandora Ave., Victoria.

LEGAL OFFICE REQUIRES DICTAPHONE TYPIST WITH SPEED AND ACCURACY. SALARY COMMENSURATE WITH EXPERIENCE. CONTACT, MRS. AUDETTE, 388-6657.

PRICING CLERK REQUIRED for wholesale business, please reply giving details of any experience to P.O. Box 1355, Victoria, B.C.

COMPETENT PAYROLL CLERK and bookkeeper, Victoria Press, Box 886.

23 SKILLED TRADES

ADVERTISEMENTS IN THIS CLASSIFICATION MUST COMPLY WITH THE BRITISH COLUMBIA HUMAN RIGHTS ACT SEE COLUMN 1

LOG SCALING TRAINEES
required for
OFFICIAL SCALING STAFF
MINIMUM AGE — 20 Years. SALARY — Trainee rate, $500 per month, rising to $680 upon satisfactory completion of training period.
REPLY IN WRITING — Stating age, education, experience, and present occuupation
To
THE DISTRICT FORESTER,
B.C. Forest Service,
Marine Building,
355 Burrard Street,
VANCOUVER.
ATTENTION:— SUPERINTENDENT OF SCALING
COMPETITION NO. 73:1630

Electrical Contract
For 1600 sq. ft. home in Mill Bay area within 60 days. Owner will be in Victoria on Oct. 11 and 12 to complete details. If interested apply Victoria Press, Box 892.

PLUMBER NEEDED
Owner constructing 1600 sq. ft. home in Mill Bay area. Requires plumber to quote for labor and materials with or without porcelain fixtures. Job to start within 60 days. For interview write Victoria Press, Box 891.

Dry Wall Applicator
Dry Wall and Applicator required for 1600 sq. ft. home in Mill Bay area. Work to commence within 90 days. Apply Victoria Press, Box 894.

SHEET METAL FURNACE INstaller, preferably with oil burner and electrical connection experience. Exclusive installation contract available to the right man. Send resume of experience, driver's licence number, etc. to Victoria Press Box 864. All replies treated in confidential manner.

BOOKKEEPER
Wanted by restaurant operation. Requirements: payroll, percentage control, complete set of books, wage negotiable. Apply 1021 Pandora Ave. 10 a.m.-noon.

MACMILLAN BLOEDEL, SHAWnigan division, Duncan, requires one experienced road grader operator. Phone J. R. Phillips, days 746-4121, eves. 748-8728.

RETAIL TIRE STORE REquires man for front-end alignment position. Salary plus commission. 386-0214.

QUALIFIED ELECTRICIAN, IMmediately. List full qualifications and references. State age, marital status etc. to Victoria Press, Box 866.

WANTED: QUALIFIED BREAD and bun man for small bakery, please state qualifications to Victoria Press Box 879.

ELECTRICIANS NEEDED, EXperienced in wiring with Loomex. 245-3311.

PLASTERERS REQUIRED. Union wages paid. Apply 808 Douglas Street.

COMMUNITY SERVICES INFORMATION DIRECTORY

Adoption, Foster Care, Child Protection, Unmarried Parents:	
— Victoria, Oak Bay, Esquimalt, Saanich and Central Saanich	382-5121
— View Royal, Langford, Colwood, Sooke	478-5516
— Sidney, North Saanich, Gulf Islands	656-3941
Alcoholism	383-0415
Birth Control	385-3356
Birthright	384-1431
Cool Aid	383-1951
Crisis Line (24 Hours)	386-6323
Day Care, Family and Marriage Counselling	382-5121
Emergency numbers, see the inside cover of the Telephone Directory:	
Environmental Centre	592-1281
Family Allowance, Old Age Security and Guaranteed Income Supplement	388-3631
Financial Assistance (Social Allowance and Supplement to Old Age Security):	
— Victoria	384-0571
— Saanich	385-4451
— Oak Bay, Esquimalt, Langford, Colwood, Sooke	478-5516
— Sidney, Central and North Saanich, Gulf Islands	656-3941
Greater Victoria Assoc. for Retarded	382-4212
Homemaker	382-5135
Landlord and Tenant Advisory Bureau	382-3196
Legal Aid — Criminal and Civil	382-6131
Saanich Mental Health Centre	479-1602
Victoria Mental Health Centre	387-6311
Public Health (Pre-Natal, Well Baby, Immunization and V.D. Clinics; School Health Services; Sanitation Services):	
— Victoria, Esquimal	385-3351
— Saanich, View Royal	386-3251
— Oak Bay	598-3311
— Langford, Colwood, Metchosin	478-1757
— Sidney	656-1188
— Sooke	642-3122
— Ganges	537-5424
School Districts	
No. 61 — Oak Bay, Esquimalt, Saanich, City of Victoria	592-1211
Community Relations Office	592-1211
No. 62 — Langford, Colwood, Metchosin, Port Renfrew	478-1781
No. 63 — Rural Saanich, Central Saanich, North Saanich, Sidney	656-1111
Pre-Schools, Co-operative	592-9897
Services for the Elderly	388-4268

Published Daily as a Public Service

Classified – Victoria's Largest Proven Market Place – Where Your Articles Sell Faster! Cost Less to Sell – 386-2121

Bruce Lowther

Here's a good subject for argument among show-biz freaks: What single TV program has had the most effect on this most effective medium?

NBC president Herbert Schlosser asked the question in a recent speech and I'm inclined to agree with his answer — the 1961 showing on NBC of the Grable-Monroe-Bacall movie How to Marry a Millionaire.

Before you laugh, consider this. HTMAM was the first movie shown in primetime by a U.S. network. It not only led to many such showings each week of made-for-theatre movies but it also gave birth to the made-for-television movie.

And more than half of the regular programs now seen on U.S. television are either made-for-TV movies or are regular series that began from such films. All in the Family will end some day but the TV movie will run forever.

□

BUREAU OF USELESS INFORMATION: Thursday's answer — "Mother of mercy, is this the end of Rico?" quoth Edward G. Robinson in the classic gangster film Little Caesar, and it was. In a similar but later movie, Cagney was Cody Jarrett in White Heat and he died as the oil tanks blew up around him. You remember, "Top of the world, ma!"

Today's question — In that fine Buster Keaton silent film The General, what was the general? What was was involved and which side was good old Buster working for? The unforgettable answers Saturday.

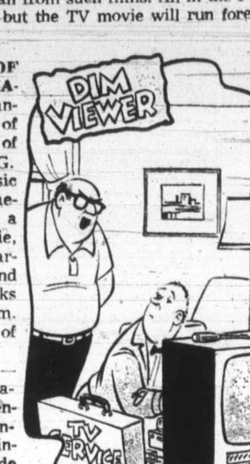

"Fix it good."

Friday Highlights

C-7:00 p.m. — PBS begins a series entitled Woman and the subject each time will be one or more of the same — 9.

C-7:30 — New seasons on PBS for Wall Street Week and, at 8 p.m., Washington Week in Review. No Watergate coverage is expected today — 9.

C-8:30 — Debut on CBS of Roll Out, a wartime comedy of the M.A.S.H. variety with Stu Gilliam and others as black army truck drivers — 7, 12.

C-8:30 — First appearance of the TV version of Shaft with Richard Roundtree. If it's as popular as the Shaft movies, this could be one of the few new programs this season to click with the public — 8.

C-12:00 — Shaft repeated — 6.

C-1:00 a.m. — The night's only rock effort features Gladys Knight, B.B. King, Earth, Wind and Fire — 5.

CABLE 10 — 7:00 p.m., Arts Calendar with Erika Kurth; 7:30, Focus on Children; 8:00, ETV Project '73; 8:30, Chroniques de France; 9:00, The Christian Home; 9:30, Walter Donald and Contact 1.

Friday Movies

C-9:30 a.m. — Interrupted Melody (so-so 1955 soaper), Eleanor Parker. The tragedy of real-life artist Marjorie Lawrence would have been a more effective film with less soap — 4.

C-12:45 noon — Gunfight in Abilene (pretty dreary 1967 western), Bob Darin, Leslie Nielsen. Tune out the shootout — 6, 8.

1:30 p.m. — Framed (mostly silly 1947 Glenn Ford actioner). Portrait painters are master criminals; they frame all their subjects — 13.

3:30 — The Damned Don't Cry (darn bad 1951 Joan Crawford soaper). It's all clenched teeth and squared shoulders — 5.

C-3:30 — Strategy of Terror (1967 international plot, a bit below routine,) Hugh O'Brian, Barbara Rush — 7.

● 8:00 — Patterns (1956 Rod Serling business-struggle drama), Van Heflin, Ed Begley, Everett Sloane. The best business film ever — 13.

C-9:00 — The Long Ships (terrible 1964 costume adventure), Richard Widmark, Sidney Poitier. Among the worst films ever — 7.

● 10:00 — The Awful Truth (1937 romanticomedy), Irene Dunne, Cary Grant. Recommended as a classic example of 1930s lighter-than-air flicks—13.

11:00 — Union Pacific (1939 railway action, so corny it's fun), Barbara Stanwyck, Joe McCrea, Robert Preston — 11.

C-11:00 — Ensign Pulver (uninteresting 1964 Mr. Roberts sequel), Robert Walker, Walter Matthau, Burl Ives. Sequels usually pall—12.

C-11:30 — Die, Monster, Die (poor 1965 Karloff) — 7.

11:50 — About Mrs. Leslie (poor 1954 soaper), Shirley Booth — 2.

C-12:00 — Destination Moon (1950 ancient history, faintly amusing), Warner Anderson, other victims. Take the train — 8.

12:00 — Destroyer (truly awful 1943 wartime propaganda), Edward G. Robinson, Glenn Ford. All the late movies tonight are rotten — 13.

C;1:00 a.m. — Kissin' Cousins (1964 Elvis) — 4.

1:05 — Cult of the Cobra (sappy 1955 snake suspense), David Janssen, Richard Long, Faith Domergue. Only mongooses will gander — 7.

1:15 — Man in the Looking Glass (eminently missable 1965 caper thing), Steve Forrest as The Baron. Heavier than lead — 12.

Friday Radio

6:30 p.m. — Radio International is all about the West Indies — CBU-FM (105.7).

8:00 — Between Ourselves repeats a documentary about "Mad Trapper" Albert Johnson, RCMP target for 53 days in 1931 — CBU (690).

●—Recommended; C—Color.

Program Schedules for Friday

Programs subject to last minute changes by stations concerned

CBUT 2	KOMO 4	KING 5	CHEK 6	KIRO 7	TIME	CHAN 8	KCTS 9	KTNT 11	KVOS 12	KTVW 13
	Pixanne	Today	Canada A.M. (7)	J. P. Patches	8:00	Canada A.M. (7)			Cartoons	Flash Blaidon
	Not Women Only	Today	Good Morning	Captain Kangaroo	8:30	Romper Room		News (8:45)	Cartoons	Fury
	News	Dinah's Place	Ed Allen	News	9:00	Pete's Place	Sesame Street	Joker is Wild	Joker is Wild	Project 13
	Movie	Baffle	Pay Cards	News	9:30	Pay Cards	Sesame Street	Pyramid Game	Pyramid Game	McKeever
Mon Ami; Giant	Movie	Wizard of Odds	Mon Ami. Giant	Gambit	10:00	Eye Bet	Reach; Music	Jack LaLanne	Gambit	Living Easy
Mr. Dressup	Movie	Hlywd. Squares	Mr. Dressup	Love of Life	10:30	Yoga	Art; Music	Gourmet	Love of Life	Mantrap
Sesame Street	Movie	Jeopardy	Golden Years	Young, Restless	11:00	Jean Cannem	Images; Places	Laredo	Young, Restless	Farm Daughter
Sesame Street	Brady Bunch	Who, What, Where	Eye Bet	Search for Tmrw.	11:30	Jean Cannem	Places; Books	Laredo	Search for Tmrw.	Peyton Place
Luncheon Date	Password	Take Time	Ida Clarkson	News	12:00	News; Beat Clock	Environment	Three on Match	Sensuous Man	Mike Douglas
Luncheon Date	Split Second	Take Time	Ida; Movie	As World Turns	12:30	Clock; Movie	Electric Company	Perry Mason	Merv Griffin	Mike Douglas
Ceilidh	All My Children	Doctors	Movie	Guiding Light	1:00	Movie	Music; Caroline	Perry Mason	Merv Griffin	Mike Douglas
Audubon	Let's Make Deal	Another World	Movie	Edge of Night	1:30	Movie	Music; Others	Don St. Thomas	Merv Griffin	Movie
Juliette	Newlywed Game	Peyton Place	Movie	Secret Storm	2:00	Movie	Art Cart; Places	Tenn. Tuxedo	Price is Right	Movie
Dream of Jeannie	Girl in My Life	Somerset	Beat the Clock	Match Game	2:30	Somerset	Working; Thing	New Zoo Revue	It's Your Bet	Movie
Take 30	General Hospital	Days of Our Lives	Take 30	Price is Right	3:00	Another World	African Festival	Get Smart	Secret Storm	Cisco Kid
Edge of Night	One Life to Live	Movie	Edge of Night	Movie	3:30	What's Word?	African Festival	Flintstones	To Tell Truth	Flash Blaidon
Family Court	Love U.S Style	Movie	Family Court	Movie	4:00	Anything Game	Sesame Street	Gilligan	Cartoons	Flash Blaidon
Drop-in	Bonanza	Movie	Drop-in	Movie	4:30	Flintstones	Sesame Street	Favorite Martian	Cartoons	Sgt. Preston
Hi Diddle Day	Bonanza	Movie	Family Affair	Movie	5:00	Mod Squad	Mister Rogers	Bev. Hillbillies	Bewitched	Lone Ranger
Gilligan	News	News	Victoria News	News	5:30	Mod Squad	Electric Company	Dream of Jeannie	Untouchables	Batman
Dick Van Dyke	News	News	News	News	6:00	News	Hodgepodge	Star Trek	Untouchables	Land of Giants
Hourglass	News	News	News	News	6:30	News	Poverty	Star Trek	News	Land of Giants
Hourglass	To Tell Truth	Truth or Conseq.	The Magician	Elephant Boy	7:00	Starlost	Woman	Mission Imposs.	Lawrence Welk	Voyage
Irish Rovers	Dad's Army	Hlywd. Squares	The Magician	Dusty's Trail	7:30	Starlost	Wall Street	Mission Imposs.	Lawrence Welk	Voyage
All in the Family	Brady Bunch	Sanford and Son	All in the Family	Calucci's Dept.	8:00	Sanford and Son	U.S. Week	Wild Wild West	Calucci's Dept.	Movie
M.A.S.H.	Odd Couple	Girl with Extra	M.A.S.H.	Roll Out	8:30	Shaft	Arthur Prysock	Wild Wild West	Roll Out	Movie
Tommy Hunter	Room 222	Needles, Pins	Tommy Hunter	Movie	9:00	Shaft	Golden Bowl	Untouchables	Gunsmoke	Movie
Tommy Hunter	Adam's Rib	Brian Keith	Tommy Hunter	Movie	9:30	Shaft	Golden Bowl	Untouchables	Gunsmoke	Movie
World at War	Love U.S. Style	Dean Martin	Love U S Style	Movie	10:00	The FBI	Video Space	News	Cannon	Movie
World at War	Love U.S. Style	Dean Martin	Love U.S. Style	Movie	10:30	The FBI	Video Space	NFL Action	Cannon	Movie
News	News	News	News	News	11:00	News		Movie	Movie	Movie
News; Movie	Dick Cavett	Johnny Carson	Victoria News	Movie	11:30	News		Movie	Movie	Movie
Movie	Dick Cavett	Johnny Carson	Shaft	Movie	12:00	Movie		Movie	Movie	Movie
Movie	Dick Cavett	Johnny Carson	Shaft	Movie	12:30	Movie		News	Movie	Movie

23 SKILLED TRADES

WORLD OF PLEASURE
Requires Experienced
INBOARD-OUTBOARD and-or OUTBOARD MECHANICS

Our rapidly expanding Leisure Company is needing an I-O specialist and a Marine Outboard Mechanic. Contact Wayne Adderson:
386-8424
WORLD OF PLEASURE
3388 Douglas, Victoria

JOURNEYMEN-PAINTERS AND BODYMEN
Required. Modern new shop with top quality equipment. Excellent working condition with top pay and benefits including paid-up Dental Plan. Apply in person or telephone 386-3516 or 383-9149.
Metro Auto Body Centre
3124 Napier Lane
METRO TOYOTA LTD.

Bricklayer Required
For custom fireplace and chimney in Mill Bay area. Work to commence within 60 days. Rough-in only required. Apply Victoria Press, Box 893.

CARPET LAYERS AND HELPers. Only experienced need apply. 386-9751, 383-3796.

24 SALES PERSONS AND AGENTS

ADVERTISEMENTS IN THIS CLASSIFICATION MUST COMPLY WITH THE BRITISH COLUMBIA HUMAN RIGHTS ACT SEE COLUMN 1

INTERNATIONAL DEVELOPMENT CORPORATION
If you are tired of working at a safe, comfortable, but boring job, and are willing to prove yourself:
a. Capable of following directions for new techniques in public relations.
b. Determined to rise above the crowd.
c. Able to believe you are worth $250 to $500 per week.
AND
d. Convincing enough to make us believe it.
THEN
We would like to meet you in order to personally show you why our methods are successful. We are a $400 million dollar development corporation and spend thousands of dollars training personnel. If you are really interested in increasing your income call Mr. Bruce at 388-5052, 11:00 a.m. to 2:00 p.m. only, Monday to Friday.

SALESMAN FOR SPORTING goods or men's wear department. Mature person with some experience preferred, permanent position. Please give full particulars to Victoria Press, Box 876.

24 SALES PERSONS AND AGENTS

OLD-FASHIONED SALES PERSON
To provide good old-fashioned service to stores, office and apartment buildings restaurants, motels, hotels, churches, schools, hospitals, banks, industries, factories, institutions, etc. with our nationally-advertised longer-life exclusive lighting products. Age no barrier, car necessary. Side-line or full time. Highest comfission plus special bonus and travel incentive awards, paid every Wednesday on automatic year-round repeat business. No technical knowledge needed as our Sales Manual shows you how to make money with your very first call. This is our 28th year in Canada and our biggest. Choice protected territory of Victoria and district must be filled immediately. Write Daytron Box 420, Hamilton, Ontario.

REALTORS!
Are you disillusioned with management competition, lack of intelligent assistance? Are you left to sink or swim in difficult situations? Are you high pressured with charts and graphs and averages? Would you prefer a congenial association with dedicated fellow realtors in a happy office with as much or as little assistance as you require? Would you appreciate the backing of a well established and respected Company name? Please Phone:
GEORGE BLACKBURN OF JACK MEARS
OAK BAY REALTY LTD.
386-2291
IN CONFIDENCE

EXPANSION
Having just opened 2 new locations we have positions for 3 men in our retail sales division. The complete Chrysler Corporation training programme is offered to those individuals suited to our type of business. Applicants should be married, residents of Victoria for about 2 years, and to have had some prior experience dealing with people. For applications see Mike Johnson or Vern Geisler, Ensign Chrysler Plymouth, Yates at Cook.

WESTERN CAN. DIVISION OF INTERNATIONAL CO.
Requires sales personnel for expanding Victoria office to handle exciting new developments in a growth industry. Sales experience helpful but not essential. Full training provided. Please forward brief resume to P.O. Box 1655. All replies will be acknowledged.

LOCAL WELL ESTABLISHED office equipment firm has openings for salesman, experienced in selling various types of business machines. Unlimited opportunity for advancement and earnings. Excellent working conditions. Fringe benefits. No travel. Victoria Press, Box 887.

REALTORS
We don't want a crowd, just a few more good realtors. Our staff are all friendly, helpful, successful and each one is important to us. Scale to 90% commission.
JACK WALDRON
DOUGLAS REALTY LTD.
385-8784

SALES LADY WANTED FOR full-time work. Apply Accommodation Desk. F. W. Woolworth Company, 1200 Douglas St.

25 TEACHERS

THIS CLASSIFICATION ADVERTISEMENTS IN MUST COMPLY WITH THE BRITISH COLUMBIA HUMAN RIGHTS ACT SEE COLUMN 1

CARIBOO COLLEGE REQUIRES LEGAL STENOGRAPHIC INSTRUCTOR

DUTIES: The successful applicant will teach in the vocational division of the college primarily in a programme for training stenographers for employment in the legal field.

QUALIFICATIONS: The successful applicant will have graduated from high school and from a formal secretarial training programme. She will possess at least 5 years experience in the field as a legal stenographer and have a personality suitable to meet the demands of teaching. Previous supervisory or instructional experience will be an asset.

Salary scale: $11,983 to $14,857. Placement is based upon years of previous instruction.

Commencement date: November 19, 1973.

Competition Closing date: October 12, 1973.

Completed applications should be mailed to: Principal, Cariboo College, Box 860, Kamloops, B.C.

SCHOOL DISTRICT NO. 63 (Saanich) requires senior Secondary Home Economics teacher, ½ time. Apply immediately to Teacher Applications Officer, School District No. 63, Saanich, P.O. Box 2010, Sidney, B.C. Applications close October 10th, 1973.

QUALIFIED PRE-SCHOOL SUpervisor for North Vancouver day care centre. Must be flexible and easy going. Please send age, experience, references to 1909 Queensbury Street, North Vancouver, B.C. 112-985-1810.

26 PART TIME TEMPORARY HELP

ADVERTISEMENTS IN THIS CLASSIFICATION MUST COMPLY WITH THE BRITISH COLUMBIA HUMAN RIGHTS ACT SEE COLUMN 1

CONSCIENTIOUS, RELIABLE, for thorough monthly vacumming in a large home in Esquimalt area. 384-7972, 12-1 p.m.

BABYSITTER WANTED, BURNside-Helmcken area, 1 child, my home, 479-2135.

RELIABLE LADY FOR LIGHT housework. 4 hours per week. Cordova Bay. 658-8503.

OCCASIONAL BABYSITTER FOR 4-year-old boy. Vicinity McRae or Shelbourne Avenue, 592-7962.

PART-TIME EXPERIENCED FEmale clerk for specialty shop. 477-4539.

BABYSITTER WANTED, TUESday afternoons. 383-1320.

Sears
REQUIRES Part Time Seamstress
Applicants must be full experienced in alterations of both women's and men's dress wear. Apply in person only to the Personnel Department, Monday to Friday.
Simpsons-Sears Ltd.

EATONS
Applications are being considered for a full-time position with supervisory responsibilities requiring retail merchandising experience. Please reply with particulars, in writing only, to the Personnel Manager, Eaton's, 1150 Douglas, Victoria, B.C. All replies will be held in confidence.

XMAS HELP
Girls to operate Santa photo camera, Nov. 17 - Dec. 24, in Victoria. $2.50 per hour plus bonus. Experience not necessary. Apply in writing including phone number to Santa Photo's, P.O. Box 2026 Vancouver, B.C. Interviews to follow in Victoria.

WANT TO TRAIN DRIVER FOR delivery truck. Capable of lifting and available for relief as required during the daytime period. Hourly rates. Must be responsible and have good driving record. Apply Victoria Press Box 873 giving details and experience.

AVON CALLING
People are nice when you call on them as an AVON Representative. You'll have fun and make friends selling our famous products. To learn how easy it is to start, call: Mrs. S. Burkinshaw 384-7345.

OLDER MAN WANTED FOR midnite to 8 a.m. shift, part-time, 3 nights on, 3 nights off. Semi-retired man preferred. Wages $2.80 per hour. Please apply personally at Westview Auto Service, Trans-Canada Hwy. at Tillicum.

HELP WANTED, MATURE SERvice station attendant, maybe retired manager who would like to work a few hours a week. See Jack or Bob, Oak Bay Texaco, 1990 Oak Bay Avenue.

FAIRFIELD AREA, PERSON wanted to babysit 4 girls, 4-9 years old, occasionally during day and sometimes entire weekends. Also wanted housekeeper, 5 hours week. 270 Beechwood Ave., 383-2766.

MATURE COUNTER GIRL REquired part-time days to start, for Colwood. Must be neat in appearance. Phone Mrs. Copestick, 477-8323, between 9-12 for interview.

PART-TIME BABYSITTER needed, my home, nights and weekends, for 2 boys. Prefer mature person, Shelbourne-Haultain. Call 383-9847 after 5.

RELIABLE WOMAN FOR BABYsitting and light housekeeping, 3-5:30, Monday to Friday. Gordon Head. Call after 6, 477-4337. Live-in position will be considered.

WANTED KIND WOMAN FOR occasional babysitting, 3 children, vicinity May and Olive, South Fairfield area, after 4 p.m., 385-0770.

SEMI-PARALYZED LADY REquires nurse or nurses' aide 3-4 days a week from 9 till 5, Oak Bay district, state salary required. References essential. 384-8791.

BABYSITTER REQUIRED FOR Wednesday and occasional evenings. Phone 388-3186 between 8:15 and 4:30, or 1909 Birch (downstairs).

EVENINGS AND SATURDAYS, require a few hours each week. Shorthand and typing. Experience required. Please write P.O. Box 823, Victoria.

ALTERATIONIST
For downtown ladies wear, 2 days a week, apply Victoria Press Box 881.

WANTED RELIABLE STUDENT or older woman for occasional babysitting evenings, Fairfield, 1 child, call 382-5535.

JANITORIAL FIRM REQUIRES part-time floor maintenance man. Nights only. Experienced man preferred. Victoria Press, Box 884.

2 PART-TIME FOOD waitresses, 12-2 p.m. 388-6684 ask for Manager or Assistant Manager for appointment. Phone after 6.

RELIEF PRACTICAL NURSE wanted for nights, 2 nights 3-11 p.m., and 2 nights 11 p.m.-7 a.m. Rest home, information 386-2721.

30 SITUATIONS WANTED

MAN 41, WOULD LIKE STEADY employment: experience in retail hardware and garden supply lines. Licenced pesticide dispenser to March 1977. Good sales ability, personality and appearance. Former owner of own hardware store. Steady and reliable. Victoria Press, Box 900.

HAZEL TYPE NURSE COMpanion, age 50, excellent cook, attractive personality, desires live-in position, prefer congenial gentleman. References. Victoria Press Box 869.

OFFICES CLEANED ON REGUlar basis, very reasonable. 382-4454.

DAY CARE IN MY HOME, 2545 Victor, 388-6897 Shelbourne Haultain area.

THE BEST IN CHILD DAY-CARE by retired nurse, my home. Langford. 478-6557.

FLORISTS' ASSISTANT, SOME experience. Willing to invest. Victoria Press, Box 9.

PAINTING, INTERIOR, EXTERIor, low rates. Free estimates. 383-0717.

DAY CARE, MY HOME, PAT Bay Hwy. across from Elk Lake. 658-8191.

MAN WITH TRUCK, WILL DO odd jobs, experienced painter, 385-1775, 383-8516.

DAYCARE, YOUR HOME, CLOSE to Colwood elementary school, 478-6192.

GOOD CHILD CARE, MY HOME, weekdays. 388-4795.

PAINTING, INTERIOR AND EXterior. Free estimates. 592-6851.

EXPERIENCED DAY CARE, ESquimalt. 386-1658.

30 SITUATIONS WANTED

A RETIRED COUPLE AVAILable to look after your home while you go on vacation, anytime after November 1. Good references available. Write Victoria Press, Box 865.

FULLY QUALIFIED, MATURE litigation and matrimonial legal secretary requires change of position. Able to work without supervision. Minimum salary required $600. Victoria Press, Box 895.

QUALIFIED EXPERIENCED play school, kindergarten or day care supervisor, has worked with handicapped children wants work. Victoria Press Box 11.

PROFESSIONAL TYPING
50c per sheet double space; 70c per sheet single space; rates on larger jobs. Free pickup and delivery. Material supplied. 479-7086.

CHILDLESS WIDOW WANTS live-in housekeeping-companion-driver job, for older ambulatory couple or ladies. Victoria Press Box 875.

NEED HELP? PROMPT, EFficient hauling and-or compost, basement, attic clean-up, etc. Free estimates. Day or evening. 477-4340.

10 YEARS MOVING AND storage management experience. Typing, filing, invoicing, payroll, phone and dispatch. 4-6 hours daily in 1-girl office. 592-4854.

CARPENTER. REPAIR WORK, renovations, fences, gutters, painting. Contract or by the hour. Phone 388-9567.

EVENING-WEEKEND JOBS FOR full time art students. Northwest Coast Institute of the Arts. 382-4843.

WOULD LIKE TO CARE FOR child, 2-3 years of age in Langford district. Have child the same age. 478-2415.

CARPENTERS HELPER, 23, married, hardworking and reliable anxiously seeks steady position. Phone Ron 478-3333.

EXPERIENCED FRAMING AND finishing crew, good workmanship guaranteed. For estmiates call 478-2327.

HOUSECLEANING 4-5 HOURS day. $2.00 an hour. Own transportation. Reliable. Experienced. 388-9689.

WILL BABYSIT 2 TO 4 YEARold, my home. Colwood-Glen Lake area. 478-3303.

FINISHING CARPENTER AVAILable with power tools. Post Office Box 192, Victoria.

MATURE WOMAN, RESPECTable, seeks housekeeper-companion position. Victoria Press, Box 716.

ACCOUNTING, BOOKKEEPING, payroll. Weekly, monthly, part-time, reasonable. 383-5473.

33 BANDS, MUSICIANS and ORCHESTRAS

WANT TO FORM VOCAL GROUP to perform material from the thirties to contemporary. Backup musicians also needed. Write Victoria Press Box 868.

EXPERIENCED MATURE drummer at liberty. Jazz, rock, country western. 384-4705, after 5 p.m.

ROCK VOCALIST NEEDED FOR original band, using excellent equipment. 477-6576, 385-4580 evenings.

MODERN, WESTERN COMBO, or pianist, available for dances, weddings. 384-3704.

WEDDINGS . . . SPECIALIZED music by J.G.A., 478-2468.

36 BUSINESS SERVICES AND DIRECTORY

Accounting Service

ACCOUNTING, BOOKKEEPING, payrolls. Fast, efficient and quality service by the experts.
SIMKIN ACCOUNTING SERVICE
31-A CADILLAC BUILDING (TOP FLOOR)
VICTORIA, B.C. 386-7074

PROFESSIONAL TYPING SERvices: Scientific, technical, business correspondence, manuscripts, theses, reports, xeroxing. Highest quality work, fast service, reasonable rates. 382-6731.

ALL PHASES OF ACCOUNTING including payroll and income tax. For large or small business. 592-0178.

SMALL BUSINESS BOOKKEEPing, payroll, personal income tax reports 478-5785.

Appliance Repairs

HOUSEHOLD APPLIANCE REpair service 479-4368

Books

OAK BAY BOOKS
Used books bought, sold, exchanged. 1964 Oak Bay Avenue. 592-2933.

POOR RICHARD'S USED BOOKS
Bought — Sold — Exchanged
923 Fort. 384-4411, 106 W. Burnside

Carpenters

ALLERT CONTRACTOR SALES AND SERVICE
Complete renovations, additions, rumpus rooms. Free estimates. Dave Whiteway 478-6350, Gord Packard 386-0720.

HICKIE CONST.
Renovations — Additions — Fences—Stairs—Rumpus Rooms—Repairs—Alterations. Free estimates. 382-9654

COMPLETE RENOVATIONS, basement suite renovation specialty. Stairs and concrete work. Reasonable winter rates. Free estimates. 385-7442.

G. C. Luney Const. Ltd.
Additions and alterations
Commercial and Residential
477-2470

28 YEARS EXPERIENCE IN ALterations of all types, will co-ordinate our related sub trades for prompt service re estimates or planning, 478-2327.

WANT IT DONE NOW? REpairs, alterations, additions. Home and commercial. Free estimates. 477-9957.

D. A. SMITH GENERAL CARpentry. Remodelling, finishing, renovations, additions. Free estimates. 386-8002.

EXPERIENCED CARPENTRY
Repairs, remodelling, $4.50 per hour. References, 384-2323.

ROOF REPAIRS, GUTTERS, downpipes, steps repaired. 386-1827.

CUSTOM CABINETS, KITCHEN, bathroom vanity. Free estimates. 384-0938.

ALL TYPES OF CARPENTRY
Free estimates. Reasonable rates. Call Mr. Roy 383-7488.

CUSTOM KITCHEN CABINETS and vanities. Phone Del Bertrand, 385-0406.

SMALL JOBS MY SPECIALTY
Howie 478-4705

RENOVATIONS, ADDITIONS, odd jobs. 478-6267.

36 BUSINESS SERVICES AND DIRECTORY

Carpenters

RENOVATION CONSULTANTS
Offer a complete construction service with skilled craftsmen to convert your waste space into productive living area. For free estimates and immediate service from the erection of a single wall to the renovation of your entire building please call:
592-7122

QUALITY WORK AT REASONable rates. Additions, renovations. Estimates, plans. Glover. 656-3745.

CARPORTS, SUNDECKS, rumpus rooms, general repairs. 477-8543 mornings or evenings.

ADDITIONS, ALTERATIONS, finishing and cabinet making. 386-1615.

Carpet Cleaning

TURKO PERSIAN CARPET AND Upholstery Steam Cleaners. Specializing in wall-to-wall carpet cleaning. Also 9x12. Picked up, cleaned and delivered in 2 days. Cost $15. 382-2662.

CLEANING RUGS AND UPHOLstery is my business. Rugs dried less than 2 hours. All work done in your home. 385-7479.

BARON
Steam carpet and upholstery leaning. Specializing in wall to wall and shag. 477-3414.

Carpets and Linoleum

CARPET TREND DEVALUES CARPET PRICES:
RUBBER BACKED SHAG $5.49 sq. yd.
INDOOR-OUTDOOR $2.95 sq. yd.
CMHC SCULPTURED NYLON $4.95 sq. yd.
SHORT PLUSH SHAG — 2-tone $7.95 sq. yd.
HARD-TWIST $8.95 sq. yd.
THOUSANDS and THOUSANDS of SQ. YARDS in STOCK AT ALL TIMES. WE install!
CARPET TREND
Skinner and Bay — Vic. West
386-7501

Carpet Clearance
LEFT OVER FROM CONTRACT
(5 rolls heavy shag — tangy, gold, purple, red, green
SPECIAL
AT ONLY $8.50 SQ. YD.
CONTINENTAL FURNITURE
716 JOHNSON 386-2458

HOURIGAN'S
CARPETS AND LINOS LTD.
FLOOR COVERING SPECIALISTS
715 PANDORA AVE. 386-2401

CARPET LAYER WILL INSTALL carpet, linoleum at reasonable prices. 658-5174.

PARKER JOHNSTON LTD.
1314 Broad Street 382-9181

Cement

GENERAL CONCRETE FINISHing. Free estimates. Guaranteed workmanship. Iggy, 385-2662, Vino, 592-0414.

GERDA CEMENT FINISHING, basements, sidewalks, retaining walls. Steve Laszlo, 479-4756.

DRAINS — CEMENT — SEWERS
384-8306. Frank Politano 383-3495

Ceramic Tiling

FREE ESTIMATES, CERAMIC tiles supplied and installed. Skilled craftsmen. Kitchen, laundry, bathroom, showers, swimming pools, patios etc. Adhesive or concrete bed. Commercial or residential. Dominion Ceramic Tile Ltd. 384-9570 or 386-3906 anytime.

Cleanup Services

RESIDENTIAL COMMERCIAL
RICK O'DELL, 479-2858
Free estimates, 1, 2, 3 tons, packer and car hauler to do the job best. Economic prompt. Any debris, trees. Hauling sawdust or fill. Rent-a-truck? $20 load. Nasell Disposal.

GORDON WALL'S GENERAL clean up service, furniture moving and light delivery, 24 hr. service. Res. 383-0776, Off. 386-8301, 479-8156.

NO CHARGE AND UP
Two young responsible men have large truck. Basement, attics, composts, etc. Very reasonable. Bob's, 386-2451 anytime.

PROMPT AND EFFICIENT. Cleaning yards and gutters, hauling debris. Call Larry, 388-6373 after 5, 382-4627.

EVENING AND WEEKEND cleanup or delivery. Anything a Volks van will carry. Phone 383-7488.

YOUNG MAN NEEDS WORK. Dump truck. Please call Bob, 479-3872.

IMMEDIATE CLEANUP SERvice, large truck, reasonable. 384-1755, 386-7225.

DO IT NOW. HAULING. COMposts, basements, junk, Harvey's, 479-7078, 384-8621.

A. G. PERSONAL CLEANUPS, pruning, complete gardening services, after 6, 479-4067.

BETTER CLEANUP SERVICE. Compost, yards and what have you. 384-7587.

AL'S 24-HOUR CLEAN-UP SERvice. Free estimates. Reasonable rates. 479-3586.

DAVIES BROTHERS GENERAL cleanup, give us a call at 642-3057.

MAN WITH PICKUP, SMALL clean-ups, anytime. 478-7908.

SCRAP CAR REMOVAL, WITH or without wheels, 479-1609.

Coins and Stamps

PAYING 30% AND UP FOR Canadian silver coins, 1967 and before also buying early Canada Mint and used stamps. Van Isle Coin and Stamp, 831 Fort, 382-6331.

Contractors

T. AND C. BUILDERS LTD.
Experienced framing crew and general carpentry, 385-5293, 385-8587.

FRAMING, RENOVATIONS, ADditions, kitchens and repairs. Phone Alright Builders. 479-1160.

COMPLETE RENOVATION
Old homes made like new at minimum costs. Phone 382-6862.

36 BUSINESS SERVICES and DIRECTORY

Contractors

Feature Kitchen Centre
2610 Douglas 385-4921
"Quality with Economy"
LARGEST Selection OF KITCHENS on the West Coast
ALSO
Sundecks — Additions
Bathrooms — Renovations
FREE ESTIMATES
FREE Planning Service
AGENTS For the NEW JENN-AIR RANGE
A new ADVENTURE IN COOKING

RENOVATION CONSULTANTS
Exclusively concerned with the renovation and restoration of older buildings. We do not build new houses but confine our tradesmen's vast experience and efforts to the retention of the charm of your home or building. If you have a project in mind please call us at 592-7122.

FARMER CONSTRUCTION
Design — Renovations
388-5121

WHEATON CONSTRUCTION LTD.
Design, Build and Renovate
382-2159

COUNTRY COTTAGE — SPEcialize in building without electricity. Cement work and carpentry. Experience in designing and building Solar-heated houses. 652-3102.

HARRIS CONST.
Repairs, renovations. Quality work only. Evenings 652-1578.

W. CAMPBELL LTD.
General Contractors
Building Consultants 479-3904

FOR HOME CONSTRUCTION, repair and alterations call W. Braun Construction Ltd., 477-8584.

Draperies

DRAPERIES FABRICS TRACKS
CUSTOM MADE AND INSTALLED
Free Estimates
NO OBLIGATION
386-2951
1126 QUADRA

stevens interiors ltd.

Sears
Custom Made DRAPERIES
Choose from our great fabric selection. Drapes PROFESSIONALLY MADE and INSTALLED IN YOUR HOME.
CHARGE IT
Phone 388-9111
NO OBLIGATION
Simpsons-Sears Ltd.

Dressmaking

DO YOUR LEATHER GARments need alteration, call Carmen. Specializing in leather garments over 12 years and dressmaking. Very reasonable, 477-4953.

BRIDAL RENTALS, COSTUMES, formals, dressmaking. 28 Burnside W. 385-1542. Fashion Craft Shop.

SEWING ORDERS AND ALTERations, in my home. 382-6520.

Electrical Contractors

OLDER HOMES REWIRED — NO down payment. We finance through B.C. Hydro Plan.
EDDY'S ELECTRIC — 385-7666

McCOY ELECTRIC
New and Older Homes
Rewiring Expert—Electric Heating
386-0822 or 477-6715 Eves.

Fencing

CHAIN LINK FENCING
— Free Estimates —
SIMPSONS-SEARS
388-9111

PACIFIC FENCING 598-3765
Screen block—Chain link—Wood

Flooring and Sanding

ALL TYPES OF FLOOR INstallation. Workmanship guaranteed, free estimates. Call after 5 p.m., 382-9326.

JIM DUNCAN
Floor sanding and refinishing, exp. 386-1509 anytime

Furriers

FURRIER
Alterations, repairs, and accessories, hats, collars and cuffs. 383-0493.

Gardening

DUTCH LANDSCAPERS
Clean up, redesigning, free service. 30 years experience, 385-8566 or 479-7474.

EXPERIENCED GARDENER. Trees and hedges pruned. Gardening clean-up. Phone 383-8363.

FALL LAWNS? GARDEN care, power raking, pruning, hauling, Fong, 384-8621.

36 BUSINESS SERVICES AND DIRECTORY

Gardening

PRUNING, TRIMMING, REDEsign and general, gardening. 382-1048.

LAWNS CUT AND TRIMMED. Available, dependable, experienced, references. 477-9764.

LICENCED GARDENER
Clean-up, pruning, etc. Gardening by contract. G. Barta, 479-3900.

FRANK'S GENERAL GARDENing and pruning. 477-6661.

ROTOVATING AND ODD JOBS. Sidney area. 656-1870.

Gutter Cleaning and Repair

5" CONTINUOUS ALUMINUM Gutter in Baked Enamel. "We make it!" "We istall it!" Insist on 5", Takes care of itself for 20 years. "Easy terms."
B.C. Aluminum, 479-3232

GUTTERING
Use our 20-year guaranteed white aluminum guttering.
SIMPSONS-SEARS
388-9111

GUTTERS CLEANED AND REpaired. Downpipe and drains cleaned. 382-9654.

GUTTERS CLEANED.
After 6 phone 479-4067.

Insulation

PACIFIC COAST INSULATION and Roofing Co. Ltd. 382-3421.

Landscaping

DOUGLAS FIR BARK CHIPS, 2 cu. ft., bag $1.65; 4 cu. ft. bag, $3; bark mulch 4 cu. ft. bag, $2.50; Pacific Bark Ltd, 382-3521 or after hours, 598-2003. Open Monday to Friday, 8-4:30, Sat. 8-12.

BARKER LANDSCAPING
Lawn and shrub specialists. Professional stone masonry for walls, steps, patios, fireplaces, etc. Free estimates. Terms. 382-8323.

DUTCH LANDSCAPERS
New lawns, rockeries, patios, fish ponds, designing. 30 years experience. 385-8566 or 479-7474.

REASONABLE LANDSCAPING
Lawns, shrubs, stone masonry
Designs. Consulting. 386-1541

ED'S TRACTOR SERVICE. Yards rotovated and levelled. 479-2204.

LAWNS, ROCKWALLS, ROCKeries, patios, etc. Saanich Landscaping. 479-6490.

HARVEY'S LANDSCAPING. New lawns, shrubs, crushed rock, designs. 479-7078, 384-8621

Masonry

FREE ESTIMATES ON ALL types of masonry, old and new. For professional Service and workmanship call March Contractors Ltd. Norm O'Neill, 477-4297.

SUPER EXPERIENCED SPEcialist masons for any kind of work, stone, rocks, slate, marble, Terazzo, Mika slate etc. 384-9565, 479-1710.

SANTOS MASONRY, 21 YEARS experience. Fireplaces, blocks, rock, slate, tile. reasonable. 386-0234.

BENITO BROS. MASONRY AND stone work. Reasonable. 477-4434. If no answer call 386-0049 after 6.

MULTI-COLOUR STONE AND slate fireplaces. House front faces. Sipkes Masonry, 479-7348.

FIREPLACES, CHIMNEYS AND repairs. Ron Henson, 478-1557.

Miscellaneous Service

ON-THE-SPOT FIBREGLASS REpairs, boats, trailers, etc. 478-5073 after 5.

HOME REPAIRS, NO JOB TOO small, phone Hugh, 383-7901.

ALL TYPES HOME REPAIRS and painting. 385-5893.

Moving

EXPERIENCED PICK-UP AND delivery service. Reasonable rates. Island Messenger, 385-8412, anytime.

BISSON'S MOVING — 384-6442
Household goods moving and pianos. Apartment moving.

R AND M MOVERS
Local moving and delivery, low rates. 386-2397, 386-8132.

Painters and Decorators

Never Paint Your Home Again
Eliminate exterior painting with "TEX-COTE", a CMHC app. textured coating. Guaranteed 15 years.
Pacific Coast Insulation And Roofing Co. Ltd. (Since 1945)
1545 Fort St., Victoria
382-3421

CLARK AND PATTISON PAINTING CONTRACTORS LTD.
Brush or spray. Paperhangers. Texture and vinyl work. Will do all or part of any job. Paint store, BAPCO, GENERAL and PRATT AND LAMBERT paints, and rentals of all painters' equipment. Terms if desired. Phone 384-0443, 760 Bay St.

ISLAND DECORATORS
Painters Paperhangers
Spray Painters
Plaster Repairs
Convenient Time Payments
383-9059 Eves. 382-1479

TED HILL-TOUT
A complete decorating service, interior and exterior — spray or brush — papering — store — terms. For careful work at reasonable prices, please call 598-4012.

DOWSON PAINTING — INterior-Exterior, repairs, residential, commercial, free estimates. Low rates. Work guaranteed. 385-6042, 24-hour home answering service.

ANDY AND JIM'S PAINTING INterior and exterior. Our specialty ences and sundecks. No job too small, free estimates. Fast, efficient and courteous service. 478-7792, 478-8501.

STAN HAYWARD
COMPLETE PAINTING SERVICE
Paper hanging, spray painting, interior and exterior. 385-6813.

B.M.B. PAINTING AND ROOFING CONTRACTORS
Residential and Commercial. Free estimates. Reasonable rates. 479-4547.

WEBB AND SON
384-6827 — Paperhanging, painting. Quick, clean, reliable. First-class workmanship. 30 years' experience Victoria. Terms if desired.

PAINTING
Interior, exterior, reasonable rates, free estimates, gutters cleaned and painted, 384-2637 after 5 p.m.

PAINTING; INTERIOR, EXTERIor, good workmanship, reasonable rates. Free estimates. 478-5002.

36 BUSINESS SERVICES and DIRECTORY

Painters and Decorators

NEVER PAINT AGAIN
20-year written guarantee internationally proven Asbetex eliminates painting. 384-6612.
SAVE $ $ $
Now
We Have The Time
Bill Foreland
Commercial and residential
384-5313

FREE ESTIMATES
Interior and Exterior painting and decorating. 20-year. ASBESTEX coatings. High quality; old fashioned professional workmanship. 386-1533.

INTERIOR
Special low prices. For clean job. Self-employed Phone Douglas, 477-5207.

PAINTING AND DECORATING reasonable rates. Satisfaction guaranteed. Terms. 382-7885 479-2473.

IF PAINTING AND PAPERING is needed this fall. Free estimates are yours by giving me a call; 385-4613.

QUALIFIED PAINTER, REASONable, guaranteed work, free estimates. 592-9210.

SCANDINAVIAN
Painters and Decorators, 382-0713.

PAPER HANGING, PAINTING. Tommy Harker. 383-3474.

RENOVATION CONSULTANTS
592-7122

Plasterers

DRYWALL; TEXTURE CEILings; spattercoat walls.
PROFESSIONAL—GUARANTEED. Family rooms—renovations 479-5527.

FRED BLANCHARD AND SONS
Plaster, stucco, drywall
Repairs our specialty
656-3638 656-4554

STUCCOING, PLASTERING
Alterations. Reasonable. 479-4779.

COLEMAN PLASTERING LTD.
Stucco. Phone 598-3433.

FOR QUALITY STUCCO, PHONE K. Gronmyr, 743-2768, Mill Bay.

Plumbing and Heating

THE DRAIN CLEANERS
Sinks, Toilets, Sewers
24 Hr. Service, 386-8511

COLUMBIA MECHANICAL LTD., plumbing and heating repairs. 24-hour service. Phone 658-8339.

S. H. BROWN, PLUMBING, REpairs, and remodelling. 479-5641.

Roofing and Siding

Sears
FOR YOUR Re-roofing Needs!
Ask about our exclusive 250-pound Superblock shingles with 5-15 year guarantee.
Install Now! No payments or carrying charges till October '73 on all installed roofing.
Call today! Phone Building Supplies Dept.
388-9111
OR MAIL YOUR COUPON TO SIMPSONS-SEARS
3190 Shelbourne St.
I am interested in re-roofing. Please have your specialist contact me for a free estimate. I understand I am under no obligation.
NAME
ADDRESS
PHONE
Simpsons-Sears Ltd.

STEWART AND HUDSON
ASPHALT SHINGLES
SOLD and APPLIED
Free estimates. Budgets.
400 Gorge Rd. 386-3211

PARKER JOHNSTON LTD.
1314 BROAD STREET, 382-9181
"Roofing Victoria Since 1935"

GENERAL REPAIRS TO SIDING, roofing and flashings. 382-2621.

ROOFING, REASONABLE.
388-4947.

ATLAS ROOFING CO.
592-4921

Sandblasting

ISLAND SAND BLASTING
Removes paint, rust from boats, trailers, swimming pools, houses, etc. Ready for painting. Mobile unit. 478-2657.

Sewers

NORM'S EXCAVATING
Free sewer estimates. Phone 478-6969.

FREE SEWER ESTIMATES. Trask's Mini Excavating, 478-4784.

PEDERSEN EXCAVATING. Free sewer estimates. 479-5963.

Tree Service

CEDARDALE TREE SERVICE
A complete scientific service. Large shade trees and ornamentals.

TREE REMOVALS
Chas. Cowie (Mgr.) 385-9931

MT. VIEW TREE SERVICE
Fall and winter are setting in. Check your trees before the big winds. We do everything in trees. See our ad in the yellow pages. 479-3873.

HAMBROOK THE TREE MAN
Topping, falling, pruning, hedges, stumps, cleanup. Free estimates. Insured. 384-5296 evenings.

Upholstery

DANISH UPHOLSTERY
Phone 652-1591 Anytime
FREE
Estimates — Delivery — Pickups

38 TRAVEL

WARDAIR RESERVATIONS
EUROPE from $249
386-2485
Charter Flight Consultants

ABC CHARTERS
$279.00
TRAVELWORLD
382-3121
Main floor Bank of Comm. Bldg.

WARDAIR CANADA LTD.
CHARTER FLIGHTS TO EUROPE
Commence late April 1974
Three month pre-registration
TELEPHONE NOW 384-7108
Four Seasons Travel
212-620 View Street, Victoria

39 PERSONALS

CONGENIAL, EDUCATED woman with no religious hang-ups, wanted to accompany recently separated and lonely semi-retired professional man in fifties to Radium Hot Springs for a week while Autumn leaves are at their best. Seeking permanent companionship in nice home. Victoria Press Box 10.

YOUNG MAN, 22 YRS. OLD and new to Victoria; quiet but enjoys music, movies and sports. Would like to meet a young girl with similar interests for companionship and outings. Photo appreciated but not necessary. Victoria Press, Box 854.

ACTIVE LADY, NO ENCUMbrances, wishes to make acquaintance of gentleman over 65, interested in dancing, music and other activities, car appreciated. Victoria Press Box 843.

PERSONABLE MID AGE GENT: modern home 100 miles North, seeks (slim) non smoker Christian lady as companion. Snap appreciated (returned). Victoria Press Box 871.

NOEL J. G. PLEASE WRITE OR phone mother. Victoria Press, Box 8.

39 PERSONALS

A WARM, SINCERE GUY, 25 would like to meet warm, sincere gal 20-30 years old for companionship and outings. No objection to children. Please apply Victoria Press Box 885.

SINCERE SHY FELLOW LOOKing for lonely attractive sensuos gal under 40, for companionship. Photo please. Victoria Press Box 870.

BURDEN SHARERS, CHRISTIAN counselling, personal, social, family problems. Office 671 Fort, 9-4, 24 hrs. Call 383-3815.

SHELBOURNE - HILLSIDE RESIdent requires ride Tuesdays and Thursdays Interurban Campus. Will share cost. 598-2797.

SRI CHINMOY CENTRE FOR those sincerely seeking God realization through meditation. 592-6211.

ALCOHOLICS ANONYMOUS
Drinking problem? Want to quit? phone 383-0415; P.O. Box 1.

HAPPY ANNIVERSARY,
Funny Face!

40 BUSINESS PERSONALS

HYPNOSIS
Certified Hypno-technicians (AAEH ISPH) can help you. Learn self-hypnosis and be relaxed. Improve self-confidence, study habits, concentration, weight and smoking habits. Proven methods used. For information 388-9722. Victoria Hypnosis Centre Ltd., 101-645 Fort.

ON A "HEAVY" TRIP? . . .
Get It Off!—at the
VICTORIA HEALTH CENTRE
Sauna—Whirlpool—Gymnasium
No contract or membership fee
947 Fort Street—383-1334

MEETINGS — BANQUETS RECEPTIONS
For 6-60 people. Sherwood Park Motor Hotel, 123 Gorge Road, 386-1422.

GET AWAY FROM IT ALL, TRY a water bed at The Friendship Inn, 39 Gorge East. Call reservations, 386-8335.

THE GARDEN OF EDEN
385-3523. ADULTS ONLY
Nootka Court Shopping Mall

HOW TO QUIT SMOKING?
SMOKE WATCHERS. 383-6914

FANTASTIC READER AT THE Islander Restaurant, 649 Johnson St., 2-5. Card, palms, etc.

MRS. PAYN-JONES, TRANCE medium, questions answered, advice given. 386-3603.

HAVE YOUR HOROSCOPE PERsonally done. Accurate, confidential. Call Rosheen. 383-0405.

CANADIAN FAMILY RECORD PLAN — your downtown studio. 383-3811.

DIAL-A-THOUGHT FOR A HELPful thought. 592-4332.

42 EDUCATION

TUTORING — PROFESSIONAL help by experienced teacher. French, Math, new and old method. 598-2331.

BOOKKEEPING, ACCOUNTING, business Mgt. An outstanding short term certificate course in Home Study. FREE brochure. National College (B.C.) 444 Robson Street, Vancouver 688-4913.

HIGH SCHOOL AT HOME. CANAda's Leading School. Free booklet. National College, 444 Robson St., Vancouver 3, B.C. 688-4913.

60 FUEL

PRESTO LOGS AND COAL
Order Now!!
Kingham-Gillespie Coal Co. Ltd.
617 Fort St. 383-1124.

MIXED KINDLING, SMALL wood, 14 yds, $18 delivered, 479-1609.

CORD WOOD, $15. FENCE posts, 60c. You haul. 656-2663.

SPLIT ALDER, DELIVERED. $25 load. Phone 479-6937.

63 TIMBER

WANTED: TIMBER STANDING or felled fir, cedar or hemlock logs. Top prices paid.
Ideal Sawmill Co. Ltd. 385-0441

CASH OR STUMPAGE PAID FOR timber, custom logging plus top prices. 642-3208.

WANTED TIMBER STANDING or felled, top prices paid. 383-5568.

CHRISTMAS TREES FOR SALE. Excellent. Phone Crofton 246-3800.

65 BUILDING SUPPLIES

MOORE WHITTINGTON LUMBER LTD.
MW
2614 BRIDGE ST.
386-1331

OUTSIDE DOOR FRAMES, with complete CMHC approved weather strip. ALL types of HARDWOOD LUMBER — short pieces at REALISTIC PRICES. Doors all types. Some odd sizes and slight defects priced accordingly.

USED RED BRICKS, SAND AND GRAVEL. OK TRUCKING CO. LTD., 760 TOPAZ, 386-3414.

65 BUILDING SUPPLIES

Cubbon on Cook
Lumber and Building Supplies

Weatherstrip 1.75 ea.	for 4.95
Pecan Paneling 6.95,	10 67.90
4" Concrete drain tile	each .20
Galv. 2" Downpipe 1.79 ea.	10, 15.95
Plywood cuttings from	.20
Compost Box, Cedar	12.95
Incinerator—Concrete block	13.50
Totem logs per carton (12)	1.05
½" Gyproc 4x8	2.69
25 pcs. 2x4 approx. 8 ft. Eco.	9.95
12 pieces 1x1-6 foot	1.95
12 pieces 1x2-6 foot	2.64
6 pieces 1x3-6 foot	1.62
6 pieces 1x4-6 foot	1.80
4 pieces 1x6-6 foot	1.68
4 pieces 1x8-6 foot	2.40
4 pieces 1x10-6 foot	3.16
4 pieces 1x12-6 foot	3.84
6 pieces 2x2-6 foot	2.34
6 pieces 1x4-8 foot	2.40
6 pieces 1x4-8 foot	3.36
4 pieces 1x6-8 foot	2.88
4 pieces 1x10-8 foot	5.12

Piece Price for following:

2x3 6 ft.	.42	2x3 8 ft.	.88
2x4 6 ft.	.66	2x4 8 ft.	1.20
2x6 6 ft.	.90	2x6 8 ft.	1.76
2x8 6 ft.	1.20	2x8 8 ft.	2.32
2x10 6 ft.	1.56	2x10 8 ft.	2.96
2x12 6 ft.	1.80	2x12 8 ft.	3.52

Reject house doors from 3.99
Cement — 80 lbs. 1.99
Ready mix-concrete, topping 1.69

Open 8 a.m. to 5:30 p.m. 6 Days
Also Friday nights til 9 p.m.
1720 Cook Street 384-8181
"A YARD OF GOOD LUMBER"

STEWART AND HUDSON
BUILDING SUPPLY CENTRE
Corrugated Plastic Panels—Green, Clear, White and Yellow

26"x6'	$1.44
26"x8'	$1.96
26"x10'	$2.39
26"x12'	$2.95

Corrugated Wood Filler Moulding 12c lin. ft.
Mixed Nails, 50-lb. ctn $4.99
Wheelbarrows—Heavy Duty Unassembled $37.99
Assembled $41.99
Rural Mailboxes $17.99
Bronze Door Locks
Entrance $8.49
Bath $4.99
Passage $3.99
Doors, seconds, from $3.99
Cedar Compost boxes, kit $13.95
Greenhouses — All 8"x10' — All pre-cut, ready to assemble — Includes glass and putty $199.50
Visit our Basement Showroom for all your Carpet and Panelling
Good selection of remnants, too
CHARGES—BUDGETS
OPEN MON. THROUGH SAT.
7:30-5:30 — 386-3211
400 Gorge Road East
STEWART AND HUDSON LTD.

S. J. PEDEN LTD.
FINAL CLEARANCE
PRICES SLASHED

MAHOGANY BIFOLDS
5-0x6-8 $21.25
Limited quantities of other sizes at clear-out prices

FULL LOUVERED MAHOGANY BIFOLDS
4-0x6-8 $31.75
6-0x6-8 $38.95

MAHOGANY DOORS
Under 2-0 wide x 1⅜" $3.00
2-0x6-8x1⅜ $4.00
2-8x6-8x1¾ (⅛" ply.) $9.25
3-0x6-8x1¾ (⅛" ply.) $9.25
3-0x6-8x1¾ (⅛" ply.) $11.95
2-10x6-8x1¾ (¼" ply.) $12.50

S. J. PEDEN LTD.
2855 QUESNEL ST. 386-3464

why pay more?
2x4-8 utility .75
2x4-6 .65
mixed lumber about 1000 bm 49.95
we have cedar boards, 1x3, 1x4, 1x6, 1x8
2 only, gas lawn mowers, special 79.95
rent our rug shampooer $1:00 day
glass and keys cut while you wait
post office
fast courteous delivery
langford building supply and hardware
940 goldstream ave. 478-1724
open seven days a week

COLUMBIA READY-MIX LTD.
—ready-mix concrete
—sand
—gravel
—drain rock
—fill materials
Phone 478-1701
860 Attree Rd.

FOR ALL YOUR LUMBER NEEDS used or re-sawed, fir and cedar. 293-2038 or 642-3545.

65 BUILDING SUPPLIES

SHAKES REQUIRED
Required in Mill Bay area, within 60 days, 30 squares of 18-in or 24-inch cedar shakes. If interested send quote to Victoria Press, Box 890.

SAANICH LUMBER YARDS
3041 Douglas St. 385-2486
Night Phone 479-1423

Materials for 12x20 carport attached
Sabot kit (sailing) $ 42.00
Pram dinghy kit $ 32.00
8'x10' Greenhouse $185.00
Work bench materials $ 10.50
Garden sheds, 6'8" $111.00

LUMBER AND TIMBERS
Fir, cedar, cutting to orders — cedar panelling, decking, siding. Dogwood Lumber. Phone Duncan 746-7412 preferably between 12 and 1 p.m.

IDEAL SAWMILL LTD.
385-0441

70 MUSICAL INSTRUMENTS

NELSON'S MUSIC CENTRE
Your family music center
We are your
INFLATION FIGHTERS
IN SCHOOL BAND RENTALS
We have not increased our basic rental rates in over 4 years. Piccolos to tubas available for rent, backed up by a complete repair and maintenance department in our store.
CONTACT US
for your school band rental requirements
NELSON'S MUSIC CENTRE CENTER
1320 BROAD ST. 385-9728

BALDWIN
ORGAN — PIANOS
KNOWN FOR TONE
MODEL 124
NEW $1275.00
TRADES —TERMS
INSTRUCTION
BERNIE PORTER MUSIC
725 CALEDONIA
384-0641 382-9542

KING
Model 610-SP
NEW SILVER-PLATED FLUTE complete outfit $126.00
20 Percent Discount
on
ARIA GUITARS—LATEST MODELS
Classical—steel string—electric
Open to serve you 6 days every week
FRIDAY NIGHTS—OPEN TILL 9:00
Trade-ins—Terms—Chargex
PAMUS
MUSICAL INSTRUMENTS
1108 Blanshard at Fort 386-8475

SCHOOL BAND
RENTALS
TOP QUALITY rental instruments at reasonable "nothing extra" rates.
No long term obligations — All instruments available — Piccolos to Sousaphones!
40% DISCOUNT granted on instrument purchases for students registered in band programs. Trade-ins welcome; Reasonable terms too! Drop in or phone "Your School Band Headquarters".
PAMUS
MUSICAL INSTRUMENTS
1108 Blanshard at Fort 386-8475

Woodward's
RECONDITIONED UPRIGHT PIANOS
By Heintzman, Mason and Risch and other famous makers. Fully guaranteed. Convenient credit terms available. WOODWARD'S MAYFAIR, 2nd floor.

HOME WANTED FOR
SMALL GRAND IN GOOD CONDITION. ONLY $1495.00
A HAMMOND CHORD ORGAN. ONLY $595.00
GLEESON MUSIC
707 FORT 388-9632

THE MELLOTRON 400 IS HERE
OPEN FRIDAYS TILL 9
SOUND SOURCE MUSIC
2550 OAK BAY 598-3514

ORGAN CONCERT
featuring Don Jenkins Oct. 13. Complimentary tickets available.
GULBRANSEN — KIMBALL ORGANS — PIANOS
2 keyboard organs from $495.00
PARAGON MUSIC LTD.
Hillside Shopping Centre 385-5275

Darius Amplifiers
$39.95 to $199.95
TALISMAN MUSIC
939 Yates 384-9222

PIANOS
BY AUCTION
KILSHAW'S 1115 FORT

REGINALD STONE ORGAN CONCERT TUES., OCT. 9, OAK BAY JUNIOR HIGH SCHOOL, 8 P.M. COMPLIMENTARY TICKETS AT 1517 QUADRA, 383-0239. CONN ORGANS EXCLUSIVELY. OPEN FRIDAY TILL 9 P.M.

VICTORIA SOUND CENTRE
Good selection of Fender precision basses. Early 50s Fender Bibrolux amp.
1315 Government St. 385-4842

GBX AMPLIFIER, 90 WATTS, 2 15" speakers, Gretsch guitar with Gibson pickup and case, both in excellent condition, what offers, 592-4476.

ONLY 1 LEFT — NEW 1973 Wurlitzer 2 manual full size spinet organ — reduced to $850.
SCOTT PIANO and ORGAN
612 FORT 386-2434

MUST SELL COMPLETE SET Sonor drums, good hardware and accessories. $425 or offers. After 4 p.m. 382-6398.

UKES $3.50, GIBSON ES 175D GIBSON SG3, GIBSON B25
SOFT SOUNDS MUSIC
2031 OAK BAY AVE. 598-1524

PIANO TUNING, WILL CONSIDer overhauls on player pianos. 477-6439.

TITANO ACCORDION 120 BASS, 7 treble, 5 bass, switches, $300 or offer. 477-5526.

PIANO TUNING AND RAPAIRS. Scott Piano and Organ, 386-2434.

PIANO TUNER — CRAFTSMAN NORMAN DUCKWORTH, 383-3083.

ACCORDION FOR SALE. LIKE new. $75. 656-4361.

VIOLIN AND CASE, $100.
382-3516

GRACY DRUM SET, $95. PHONE 479-2073.

71 MUSIC TEACHERS

PRIVATE
MUSIC LESSONS!
piano . . . classical and popular
piano accordion
clarinet
saxophone
guitar
banjo
trumpet
drums
and all reed and brass instruments
HALL-FAIRFIELD MUSIC CENTRE LIMITED
728 FORT 385-3307

DRUMS AND ACCORDION LESsons, experienced teachers beginners or advance. 386-3835.

71 MUSIC TEACHERS

EXPERIENCED PIANO INstructor enrolling students for October schedule. Will consider driving to your home. 477-6439.

PIANO OR ORGAN — POPULAR and classical — private or group. Scott Piano and Organ, 386-2434

GUITAR TEACHERS NEEDED. Apply in person, Folklore Centre, 1116 Blanshard St.

ENROLL NOW FOR DRUM LESsons. Phone 384-2111, Tempo Trend Studios, 410 Burnside.

77 MOTORCYCLES

WORLD OF PLEASURE

HONDA CD 175
Designed for Canada, 4-stroke, 4-speed, dash and style of the 350 twin. Electric start, slim sports fenders, gaitered forks.
FULL PRICE $919
NO MONEY DOWN $30 Mo.

HONDA CB 350
Popular, reliable twin! 5-speed, box, town manoeuverability plus stable high speed handling, elec. start, front disc brake, canted instruments.
FULL PRICE $1199
NO MONEY DOWN $42 MO.

EXCLUSIVE ONE YEAR GUARANTEE
NO MONEY DOWN
36 months to pay and you can delay those payments 'til
DECEMBER
CHECK OUT A NEW HONDA and have a FREE PEPSI!

NORTON
NORTON
NORTON
THE NORTON COMMANDO 750 ROADSTER
Lightest of all super bikes —385 lbs.—
The COMMANDO is directly descended from a long line of world famous British Racers.
With OSOLASTIC suspension
VIBRATION-FREE smooth as grease
THE COMMANDO is blindingly fast! Corners like it's on rails and with two-fingered pressure on the brake lever it stops RIGHT NOW!
BUY ONE TODAY
NO MONEY DOWN $83 MO.
FULL PRICE $2099
36 mos. to pay

WORLD OF PLEASURE
386-8424 3388 Douglas 382-2222
"Next to Red Lion"
9-9, Saturday 'til 6
Pearson World of Pleasure Ltd.
Dealer Lic. 1516

SAVE NOW
ON
A
YAMAHA
80 MINI
ENDURO
NOW ONLY
$465
Road Legal
$50 down, $16.50 mo.
O.A.C. over 2 years

TRADE-INS

1972 Honda 350	$ 795
1971 Kawasaki 350	$ 595
1972 Honda 450	$1295
1972 Wassel 125 Trials	$ 675
1972 Honda 350 c.c.	$ 895
1971 Honda 50 c.c. Mini	$ 250
1973 Yamaha 250 c.c. MX	$ 895
1972 Yamaha 250 c.c. Twin	$ 745
1969 Honda 125 c.c. Twin	$ 395
1972 Yamaha 650	$1495
1972 Yamaha 100 Enduro	$ 495
1972 BSA 500 c.c.	$ 795
1971 BSA 650 c.c.	$ 995
1972 Yamaha 125 c.c. MX	$ 595
1970 Yamaha 350 c.c. Twin	$ 595
1973 Suzuki GT 250s (2)	$ 995
1972 Suzuki GT 550	$1295
Honda Mini Trail	$ 215
Honda Mini Trail	$ 250
Honda Mini Trail	$ 275
1973 Yamaha 175	$ 750

SUPER SPECIAL
PEANUT TANKS
$14.95
at
MULLINS MARINE SALES LTD.
925 Yates St. 382-1928
Dealer Lic. 4531

SUZUKI MOTORCYCLES
Best Deals and SERVICE
FREDERICK MOTORS
616 Queens 383-6632
Dealer Licence D-1567
Dyno-Tuning Our Specialty

BIKE KITS FROM $69.95
KEYSTONE MINIBIKES
Bikes priced from $169.95
Sales — Service — Parts
VIC LAWNMOWER HOSPITAL
834 Johnson 386-8338

'69 YAMAHA
350 cc, excellent condition. $675.00. Reg Midgley Motors Ltd., 385-8756. Dealer Licence D-1132

1973 TRIUMPH BONNEVILLE 650 c.c., purple, 1,800 miles, very good condition, $1200. 382-3649, ask for Sharon.

1973 YAMAHA 750 C.C., OVERhead cam, gold, 3,800 miles, very good condition, backrest included. $1600. 382-3649, ask for Jim.

1972 HONDA TRAIL 70, 800 miles, excellent condition, $350. 478-5611.

'69 YAMAHA 250 TWIN. TESTED. Only $350. Trucktown on Bay St., 386-1711. Dealer Lic. No. 2258.

'73 HONDA 500, 4 CYLINDER, mint condition, 1500 miles, Phone 386-0197.

WANTED—TWO AMAL 900 series concentric carburetors. 384-3511.

FULL CUSTOM HARLEY DAVIDson 74, excellent condition. $2,500 or best offer. 385-1905.

WANTED MINIBIKE PARTS AND small gas engine. Call collect 743-2210.

MONTESA — BULTACO
Victoria MOTORCYCLE Sales
382-7905 1551 Pear St.

MUST SELL 1970 YAMAHA 360 Enduro. Best offer. Phone after 5, 383-4279.

72 KAWASAKI, LOW MILEAGE, good condition, call 384-2934, 382-3986.

1965 SUZUKI, 150 C.C., RUNS well, very clean, $150. 386-9405, 62 Government St.

1969 BSA STARFIRE, 250CC. EXcellent condition, only 6,000 miles, $550, or offers. 479-1211.

1970 YAMAHA 250 ENDURO
477-5437

1971 HONDA CB 450. MUST SELL. $925. 656-1800, after 5.

73 KAWASAKI 350. $625 OR offer. 479-7536.

HONDA 65, GOOD CONDITION, $185 FIRM. 384-5046.

1965 BSA 650CC GOOD CONDItion, $500 firm. 478-7732.

1973 HONDA, 125 CB, METALLIC green, 650 miles, $575. 382-7959.

'66 DUCATI 160, NEEDS ENGINE work. Will sell as is. 386-7082.

1972 SUZUKI 125 CC ENDURO, 1300 miles, asking $500. 478-3767.

69 TRIUMPH 650 CC, GOOD CONdition. $750, firm. 652-2451.

77 MOTORCYCLES

DEAD HORSE?!
Does your motorcycle remind you of a dead horse? — Why not get some spirited horses put back in that bike of yours!
WORLD OF PLEASURE'S GET UP AND GO SPECIAL!
Get your Honda, Norton or whatever a Super-tune or rebuild at World of Pleasure.
30-DAY GUARANTEE
HOLD YOUR HORSES! That's not all—
with every work order 10% OFF
ALL PARTS AND ACCESSORIES
WORLD OF PLEASURE
386-8424 3388 Douglas 382-2222
"Next to Red Lion"
9-9, Saturday 'til 6
Pearson World of Pleasure Ltd.
Dealer Licence 1516

METRO BIKE SALE
Come in and take advantage of Winter clearance prices.
1973 HONDA 350 Twin. Electric start.
1972 KAWASAKI 500 road bike.
1972 YAMAHA 200 Twin. Electric start.
1971 KAWASAKI 250 Trail Bike.
Remember at METRO no reasonable offer refused.
Call CAREY DAVIES at 386-3516. Dealer's Licence D-3515. METRO TOYOTA LTD. 624 Finlayson

KAWASAKI 90 MINI
ENDURO
$449
at
KAWASAKI CITY
3220 Douglas 383-9525

HONDA
NOW IN STOCK
ENDURO DIRT BIKES
125—250—350
at
BROOKLANDS MOTORCYCLES
937 Fort 383-5926

'71 YAMAHA 650, LIKE NEW, low mileage, padded sissy bar, $1100 or best offer. 388-9710.

TOM McKENZIE'S M.C. SERVICE
Div .Frederick Motors
616 Queens 383-6632

SUZUKI 500 FOR SALE. GREAT condition. Best offer. 656-4285, 592-9051.

'66 YAMAHA 100 CC TWIN. VERY good condition. $250. 478-5150.

78 BICYCLES

BICYCLE Clearance
$77.77
Regular to $109.95
$88.88
Regular to $119.95
$99.99
Regular to $129.95
$111.11
Regular to $149.95
$133.33
Regular to $169.95
Many brands in each group to choose from
3—5—10 SPEEDS
ALL BIKES ASSEMBLED AND SERVICED
READY TO GO!
Plus big savings on some models in the box.
MULLINS MARINE SALES LTD.
925 Yates St. 382-1928

Robinson's
Since 1929
Sales — Service
Repairs — Accessories
1307 Broad 385-3429

GORDON'S
SPORTING GOODS
1030 Hillside 382-5815
ENGLISH 10-SPEED SALE
FALCON
Reg. $167.60 Sale $119.95
Falcon
Reg. $239.50 Sale $184.95
Dawes
Reg. $165.00 Sale $119.95
DAWES
Reg. $209.50 Sale $159.95
Raleigh 10-Speeds on Sale
As well
Limited stock all sizes
All colors

HIGH TRADE INS AND QUALITY bikes always available at Mac's, 1508 Cook, (at Pandora), 384-8670.

WANTED: USED BOY'S 3 OR 5-speed bike on 10-speed frame. Under $60. 477-2353.

10-SPEED PUEGEOT, EXcellent condition, many extras, $80. 383-8243.

FOR SALE, 10 SPEED. MONshee deluxe. New, $114. 2 months old. $80 cash. 383-7087.

GITANE'S LIGHTEST, 21½ LBS. Tour de France, reasonable, moving. 386-0760.

STANDARD GIRLS' BICYCLE. Good condition. $18. Phone 592-9611.

GIRL'S CCM BICYCLE, MEDIUM size, 24" wheel, good condition, $30. 384-7628.

21" 10-SPEED IVERSON BIKE for sale, $60. Phone 592-3464.

MINI BIKE, IDEAL FOR SMALL boy, $85. 658-5105.

ONE PEUGEOT, ONE RALEIGH 10 speeds, like new. 384-8501.

IVERSON 10-SPEED,
385-9832.

BICYCLES AT COST
Pearson's 386-8424

CCM CHEETA DUOMATIC child's bicycle, as new, 477-3311.

78 BICYCLES

Russ Hay
On Government
Between Bay and Hillside
THE COMPLETE BIKE SHOP
BRAND NAMES ONLY
1, 3, 5, 10-Speeds
CHILDREN'S BIKES
OVER 700 IN STOCK
Parts — Accessories — Repairs
CHIORDA 5-SPEED, $76.88
SPECIAL
RALEIGH 10-speeds from $94.88
(All frame sizes)
2542 Government 384-4722

LADY'S 5-SPEED CCM SPORTS bicycle, new. 386-1298.

PUGEOT 10 SPEED, $80. RAleigh 5 speed, new $70. 385-4902.

80 BOATS and MARINE

"It's the service that sets us apart"
GIBSON POWERCRAFT
CENTRE LTD.
1973 BAYLINER CLEARANCE

BAYLINER JAMAICA 1950
18'7" Runabout, 130 h.p. Volvo, deep vee, bowrider configuration, walk-through windshield, convertible top, side curtains. Ivory hull and deck, green interior. One only. Sale Price $4895

BAYLINER MUTINY 1750
16'1" Runabout, 130 h.p., D-V hull, step-through windshield, convertible top, side curtains.

BAYLINER NISQUALLY 2350
22'5" Command Bridge Cruiser, 225 h.p. Merc., 2 bunks, forward, dinette converts, enclosed head with standing room, hanging locker, full galley with pressure water system, motor box converts to bunk. Complete dual station controls. Many extras.

BAYLINER DISCOVERY 1850
16'9" Runabout, 130 h.p. Volvo, D-V hull, step-through windshield, electric windshield wiper, convertible top, side curtains, cockpit cover.

BAYLINER QUARTERMASTER 1950
17'7" Runabout, 120 h.p. OMC, D-V hull. Step-through windshield, convertible top, side curtains.

BAYLINER LIBERTY 2150
20'4" Cuddy cabin cruiser, 130 h.p. Volvo. Sleeps two forward, head, complete galley, convertible top, side curtains, camper back.

GIBSON POWERCRAFT
CENTRE LTD.
2520 Gov't (near Bay St.)
382-8291
OR
2300 Canoe Cove Road
At Swartz Bay
656-4365
See Kit Johaneson at the A. Frame

MERCURY MARINE
FIBERFORM BOATS
BELL BOY
LV 1810
120 H.P. Mercruiser, Trailer with Brakes
$5750
—USED—
16 FT. HARDTOP
deep V, 120 H.P. Mercruiser, trailer
$3295
WE SERVICE WHAT WE SELL
Mercury Outboards
CLOVERDALE AND OAK
385-1457

S. J. PEDEN LTD.
Kerosene and propane heaters, electric and propane fridge, DRI-2-AIR and 110 volt damp chaser to control moisture, chemical toilets, 12 volt interior light and many more useful boating items.
S. J. Peden Ltd.
2855 Quesnel St. 386-3464

18' SEA KNIGHT, FIBREGLASS, stove, chemical toilet, stainless steel 22-gallon water tank and sink. Shag carpet. 45-horse Merc. 10-horse Johnson. Stainless steel trim tabs. Must sell. $950 or offers. 478-2777.

17' GLASSED RUNABOUT WITH 65 hp Evinrude, convertible top, broad beamed, roomy, $1325. 21' Cruiser with 18 hp Johnson, $895. 22' Glen L Cruiser, with 85 hp Johnson, $2250. Deep Cove Marina, 656-2810.

20' HURSTON GLASCRAFT
Cabin cruiser, outboard, 75 Evinrude, 18 Johnson, sleeps four, head, sink, 4-man rubber raft. Accessories including camper canvas. $4500. Phone 383-2082 after 5.

38' TROLLER, M.V. ALICE R., G.M. diesel, full electronics, all hydraulics, new Eastophe gurdies, $40,000. 757-8545 Bowser. Can be viewed at Deep Bay.

MUST SELL, 21' FIBREFORM with many extras, swim grid, dinghy, depth sounder, compass, etc. $7,999 or best offer. 479-6484 weekdays, 385-7634 weekends.

LOG SALVAGE, 21' FIGREGLASS 1 year old, 200 H.P. GM gas V-8, hydraulic clutch, fast, and shallow. 2 stations control, ready to go. $2700. Nanaimo, 758-5417.

14' BOAT, GLASS ON WOOD. Planing hull, windshield, $200. 1500 - lb. trailer for above. As is. $95. 477-9972.

15' FIBREGLASS OVER PLANKing with 10 h.p. Briggs and Stratton and trailer. A-1 condition. $375. 592-9668.

AS NEW
6 H.P. Mercury, fresh water used. Basement stored 5 years. Serviced and as new. $295. 652-3566.

16' CABIN, FULL CANOPY, 20 h.p. Johnson. Complete ready to go. Offers. 479-8198, 388-4861.

PETE'S TENT AND AWNING 383-8959

WANTED REASONABLY PRICED boat, wanted for salvaging. 745-6675 Youbou.

BOATS WANTED — CASH OR consignment. Oak Bay Marine Sales, 598-3393.

OUTBOARD MOTOR — 67 EVINrude, manual start, short shaft, good condition, $370, 479-5314

19' BRANDLMAYR, 2 JOHNSON 40 h.p., stove, sink, head and dinghy, $1,495. Best offer. 652-2037.

"A" LICENSE TROLLER, 33 FT. or 6 net tons. Phone 748-9351 after 7.

26 FT. DOUBLE-ENDER EASThope engine. Good condition, $1,100, 383-0098 after 6 p.m.

BRAND NEW, NEVER USED Arro 5½ H.P. motor. Nearest offer to $175, 382-0172.

10' FIBREGLASS BOAT, WINDshield, steering wheel. 388-7106.

1969 33 H.P. EVINRUDE, NEVER in salt, $385, 477-8035.

31-FT. FISH BOAT, "B" LICENSE, 6 cyl engine, 246-3772 Chemainus.

16' CLINKER, WISCONSIN ENgine, best offer. 592-6879 after 6.

28' HOUSEBOAT, $7995. 386-3975 after 5.

20 H.P. MERCURY 1972, ONLY 4 hours use $530. 478-2817.

80 BOATS and MARINE

WORLD OF PLEASURE
REINELLS!
The World's largest producer of stern drive pleasure craft.
REINELLS
The finest of fibrelgass small craft!
REINELLS
at World of Pleasure!
WORLD OF PLEASURE with B.C.'s largest stock of new REINELLS!
New REINELLS are arriving today!
LOOK AT THIS IMPRESSIVE REINELL STOCK!
RV 1700s—Outboards
RV 1710s—I-Os
RT 1750s—Tri-Hulls
RV 1810s—165 h.p. I-Os
RV 1860s—Tri-Hulls
RV 1910s—convertibles
REINELL 6 meter RV 1960
RV 2050s—Mini-yacht!
RV 2200s—Cuddy cabin
RV 2220s —Cuddy cabin
RV 2250s—sleeps six
RV 2270s—forward cabin
RV 2280s—cruisers
RV 2500s—cruisers
RV 3270s—command
MORE ARRIVING TODAY!
WORLD OF PLEASURE
386-8424 3388 Douglas 382-2222
"Next to Clare Anderson's Red Lion"
9-9, Saturday 'til 5
WESTPORT OFFICE
2075 Tyron Rd.
656-5435

BOAT SHOW
1974
Glas-Ply
I-O RUNABOUTS AND CRUISERS
SAVE
$1000
on used
1973 BAYLINER
Mutiny 1750
Now At
HORWOOD MARINE LTD.
(Div. Horwood Mazda)
PANDORA AVE.
(ACROSS FROM B.C. HYDRO)
385-1451

Save with
BOATLAND BARGAINS
16' KENCRAFT, Sliding glass sidewing windshield, camper top, sleeper seats, 50 h.p. Merc. E.L. controls, batt and box. 1200 lb. Road Runner trailer $3288.
17' KENCRAFT hardtop, raised camper top, sleepeer seats, 25 gal. bow tank, wiper, 85 h.p. Merc. E.L. controls, batt and box. 1800 lb. Road Runner with brakes. $4988
USED UNITS
17' FIBREFORM Lapstrake, foam flotation, wiper, built-in bow and stern gas tank, speedo, tachometer, conv. top, 1967 Evinrude 80 h.p. E.L. controls, batt and box. 1550 lb. Road Runner trailer $2788
Used 16' SPRINGBOK. Aluminum very good condition. $335
DUNCAN Boatland
6045 Trans Canada Hwy.
Duncan 746-4158

BOSUN'S MARINA LTD.
BOSUN'S SAILING SCHOOL
Winter weekend fun aboard our 8-metre and C and C 35 yachts.
Contact us for enrolment details.
656-5558

Marina Park
Ranger
Morgan
Luhrs
Sidney 656-4222

FULLY EQUIPPED CRUISING YACHT
45-ft. Monk double cabin, dual control, diesel cruiser. G.M. 671T diesel. Onan diesel generator. Good electronic equipment, hot water heating throughout. Very comfortable, well kept cruising boat. $60,000.
CANOE COVE MARINA
656-3915 Swartz Bay, Sidney

SPORTS FISHING TACKLE
We now have a good selection of gear and an expert to help you. See Harold at
SHIP CHANDLERS (McQUADES)
383-1141 1252 Wharf

14 FT. GLASSOVER MOULDED Plywood, factory trailer and 25 h.p. Johnson, $500. D-3550.
VICTORIA JEEP
HILLSIDE AT ROCK BAY

PELAGIC PACIFIC FIBREGLASS MATERIALS
4 Huron St. 386-1811

CAL 25 WITH 9½ H.P. JOHNSON Spinnaker and Genoa. Propane heating and cooking. Dinghy $8,395. 478-3750.

FIBREGLASS FIREBALL, Musto main, jib, spinnaker, proctor spars, $1,000, 656-1448.

24' SHARK SLOOP, FULLY equipped, excellent condition, $4,500. Phone 592-3986.

CANOE COVE MARINA
Yacht Brokerage
Sidney, B.C., 656-3915

SHAFT, PROP AND RUDDER repairs at Philbrook's Shipyard. 656-1157.

155 H.P. MERC CRUISER STERN drive unit, $1,250 or closest offer, Monday thru Friday, 656-1476.

80 BOATS and MARINE

SEA & SKI Sports World
General Manager
Greg Pearson
SAYS . . .
"BUY OUR VANGUARD SLEEK HULLS WITHOUT MOTORS OR TRAILERS AND SAVE HUNDREDS of $ $ $!"

15' VANGUARD THUNDERBALL
Hi performance Deep V hull, sleep topsides, non-skid foredeck, color co-ordinated hull and interior, sleeper seats, mach. steering, conv. top.
REG PRICE $1795
Boat Only
Special
$1350

16' VANGUARD GEMINI
Walk-thru windshield, luxurious sleeper seats, carpets, navigation lights, color co-ordinated interior and exterior.
REG. PRICE $1859
Boat Only
Special
$1544

13' VANGUARD SKEEBEE
Ultra-trim Trihedral hull, wrap-around tinted windshield. Built-in flotation, hand lay-up construction, wall-to-wall indoor-outdoor carpets, mech. steering.
REG. PRICE $989
Boat Only
Special
$793

16' VANGUARD BANSHEE MK II
Super ski boat, flat floor, foam flotation, navigation lights, wrap-around windshield, carpets, mechanical steering.
REG. PRICE $1795
Boat Only
Special
$1527

TRADES ACCEPTED
Budget Terms Available
LARSON BOATS
GLASTRON BOATS
STEURY BOATS
VANGUARD BOATS

SEA & SKI SPORTS WORLD
642 BURNSIDE RD. E.
next to GARDEN CITY
388-5561
Division Of
Garden City Auto Sales Ltd.

WORLD OF PLEASURE
WESTPORT MARINA
656-5434

24' Flybridge, Cedar Planks on oak, stand up head, full galley, sleeps 4, 215 FWC IO. A Gem. $7,900

21' Reinell 188 IO Merc. Sleeps 5, full galley, head full canvas $8,900

22' Flybridge, sleeps 2, head galley, 383 FWC IB. $3,900

22' Flybridge, sleeps 2, head, galley, F.W.C. V8 $3,000

21' Home made IB Cabin. $1,500

21' Home made IB. Head, galley, sleeps 2. $1,485

24' F.G. Comm. bridge 125 O.B. sleeps 4, full galley stand up head, one year old. $11,900

32' Sedan. 383 Chrysler, 2 positions, very roomy. $10,560

26' Flybridge 225 I.O. Sleeps 6, Stand up head, full galley, full canvas. A Beauty. $14,500

Berths available at our sales dock.

GEORGE BARR
2075 Tryon Rd. N. Saanich 656-5434

25' DISPLACEMENT CRUISER, just traded in, good survey. Asking $4950

24' BRANDLMAYR, Volvo Penta V-6 I-O. Owner says he will look at any offer including trades. Good condition. Asking $6200

23' CHRIS CRAFT Cavalier $6450

36' CHRIS CRAFT, Mahog. double planked. Twin screw $23,000

31' PIVER TRI, offshore or liveaboard $11,500

NATIONAL BOAT SALES
2270 Harbour Rd., Sidney, B.C.
656-3966

REPAIRS
All make outboard service. Reasonable rates, quality work at MULLINS MARINE SALES LTD.
928 Yates 382-1928

38 FT. EX-FISHBOAT, TURNED in to live-aboard houseboat. Over ¾ completed. Must sell, getting married. Asking $6,000. 746-5389 between 5-7 p.m.

1973 FIBERFORM
19' Hardtop, hutchback cover, 165 h.p. Merc Cruiser. Offers to $6550, private. 656-1257 or 656-2557.

VANCOUVER ISLAND REPREsentatives for Coronada Scampi and Islander Yachts. Duncan. 746-5721.

FROSTBITERS!
Get your Laser now
See Kaspar at SAILTREND
592-2711 1157 Newport

12' ALUMINUM BOAT, 5½ H.P. Johnson and accessories, with trailer $525. 388-4013 days, 382-9479 evenings.

34' CABIN CRUISER, NEEDS some finishing. Closest offer to $2,000. 383-8987.

21' UNIFLITE, 150 INBOARD-outboard, many extras, $4500. 477-6093.

MUST SELL, 16 FT. SAILBOAT, aux. motor, trailer, excellent. 656-5395.

16' DAY SAILER, 2 WATER tight compartments. steel centre board. $450. 384-3578 after 5 p.m.

80 BOATS and MARINE

MERCURY CLEARANCE
73 MODELS
(1) only 4 H.P., L.S.
Reg. $356 — Now $320
(1) only 7.5 H.P., L.S.
Reg. $504 — Now $454
(1) only 98 H.P., L.S.
Reg. $620, Now $527
(2) only 40 H.P., L.S.
Reg. $929 — Now $790
(1) only 40 H.P. Elec. L..S
Reg. $1099 — Now $935
(1) only 50 H.P. L.S.
Reg. $1120 — Now $952
(1) only 50 H.P. E.EC. short
Reg. $1260 — Now $1071
(2) only 50 H.P. Elec. long
Reg. $1280 — Now $1088
(3) only 65 H.P. Elec. long and short
Reg. $1481 — Now $1260
Easy, Easy Terms at
MULLINS MARINE SALES LTD.
925 Yates street 382-1928

OAK BAY MARINE SALES AND SERVICE
OPEN 7 DAYS A WEEK
Franchise Dealer for:
—Evinrude—
OMC—Volvo—Merc. Cruisers
Grew—Marlin—Starcraft
Rawson—Coronet
Largest brokerage in Victoria
1327 BEACH DR.
598-3393

BOOKS
Sailing, racing, canoeing. Boat design and building. Cruising guides, charts, sailboat racing rules, sailboat directories.
BOSUN'S LOCKER LTD
580 Johnson St. 386-1308

VAN ISLE MARINA
CAN'T AFFORD A NEW BOAT? Selling used boats is our business, not a sideline. GEOFF SIMPSON, Yacht Broker.
VAN ISLE MARINA CO. LTD.
Tsehum Harbor Sidney, B.C.
656-1138 P.O. Box 2130

FALL CLEARANCE
SEAGULL OUTBOARDS
3½ h.p. now $178.88
6¼ h.p. now $199.99
10 h.p. now $249.99
VICTORIA Lawnmower Hospital
834 Johnson 386-8338

HARBOUR MACHINE LTD.
383-6555 31 ERIE ST.
131 H.P. FORD diesel $2200
150 H.P. 6-cyl. PALMER — GAS $650
150 H.P. GRAYMARINE 330 $650
95 H.P. CHRISCRAFT $950
125 H.P. CHRYSLER Crown $1150
NEW
CRUSADER and PERKINS MARINE ENGINES IN STOCK

K AND C THERMOGLASS BOATS, EVINRUDE MOTORS, E-Z LOADER TRAILERS
ALL BAY MARINA
BOATS MOTORS TRAILERS SALES PARTS SERVICE
2238 HARBOUR, SIDNEY • 656-3167

NEW 20' FIBREGLASS RUNabouts and cruisers. Many power options. A tried and proven design. Delivered in any stage of construction, complete yourself for a big saving. Small supply only available from $1,100. 24-hour information, Monday thru Friday, 656-1476.

TRITON SPECIAL
4.5 H.P. $155
5.5 H.P. $165
7.5 H.P. $225
With all models 3½-gal. tank
VIC. LAWNMOWER HOSPITAL
834 Johnson 386-8338

DRY LAND WINTER BOAT storage, clean sheltered area, make your reservation now. 656-5411 or 656-5633

CANOE COVE MARINA LTD.

PACIFIC AUTO MARINE
Shawnigan Lake Village 743-5122
V-Drives, jet units, conversion kits, inboard hardware and accessories. Open till 8 Wed. and Fri.

BOAT TOPS — CANVAS — CUSHions for those who prefer the best. Al's Boat and Car Upholstery. 10612 MacDonald Park Rd. 656-3568.

16' FIREBALL IN IMMACULATE condition, aluminum spars, 3 sails, spinnaker chute, canvas cover, custom built trailer and launching dolly. Best offer to $1500. 386-0786.

17' GLEN-L CRUISER WITH 40 h.p. outboard, sleeps 2, head, sink, convertible top. Perfect family fishing boat. $1,700. 479-2863 after 5:30.

WANTED—30'-40' CRUISER must be in excellent condition, send particulars and price expected to Victoria Press Box 737.

CHRYSLER ELECTRIC START 12.9 h.p. outboard motor, new condition. $550. 479-2863 after 5:30.

14' BOAT, MOTOR AND TRAILer, $650 or nearest offer. 656-1370.

17' HOURSTON 130 VOLVO INboard-outboard. 384-1384.

13' GLASCRAFT, 28 JOHNSON outboard. $750. 478-4031.

1968 JOHNSON 9½ H.P., EXcellent condition, $325. 479-6704.

20 H.P. MERCURY LONG SHAFT, as new. $550. 656-2663.

92 SPORTING GOODS

Robinson's
.308 Safaari, $139; 25-06 Sav. LH 3x9, $215; 243 Browning Auto., $189; .303 Supreme, $75; 44 Kentucky $149; .300 Wetherby 2x7, $495; Sako .300 Win. mag., $285; .303, $22; 12 Browning A, $159; 12 Win., $39; 12 Higgins P., $79; 350 Remington Bdl., $199; 25 Br. auto., $29; .38 Stainless S.W., $209; .22 Arminos, $69; 357 Reck., $99.
SALES WITH SERVICE
1307 Broad 385-3429

N.A.U.I. Diving Instruction
Experience the other ¾ of the world! Join us under the sea. Our next Scuba course begins Oct. 7. Four students per instructor.
The Dive Centre
943 Yates St. 386-2525
(Div. of Bosun's Marina)

HOCKEY STICKS
KoHo, CCM, Sherwood, Victoriaville, Titan, Canadian
RAY'S SPORTS CENTRE
1692 Douglas 385-6312

CURLING
Complete selection of all clothing and equipment
JEUNE BROS. OF VICTORIA
570 Johnson St. 384-4322

WET SUITS
Come in and see our all new color combinations.
FRANK WHITE'S SCUBA SHOP
832 FISGARD

RIFLE SCOPES
Zoom scope clearing and half price. Binoculars also on sale. Trans-World Enterprises, 1817 Douglas, 385-1941.

.303 LEE ENFIELD JUNGLE carbine, 4 power scope with flip off mount, ammunition and cleaning kit, 385-8088.

BROWNING 9 MM PARABELlam, as new, customized hand tools, spring clip shoulder holster. Quantity of shells. Phone 479-2830.

OLDER BOY'S HOCKEY EQUIPment. Good condition. 386-2371 after 4 p.m.

PACIFIC TAXIDERMY, 805 ANderson Ave., 386-9374, head mounts and rugs.

NEW SUPER TACKS, SIZE 10, worn twice. Save $20 off list price. 386-6965.

30-30 WINCHESTER, 303, 30-06, 38 revolver, 22 Colt target revolver, 477-8381.

MEN'S SKATES, SIZE 9, $10; Boys' Soccer Boots, size 3, $4. 386-0796.

SCUBA TANK PLUS REGULAtor, 2 masks, 382-0808.

LADIES CURLING SHOES, SIZE 10 (Ken Watson), 592-7748.

THE ACES ON BRIDGE

World Champions

by IRA G. CORN JR.
TEAM CAPTAIN

Today's hands were played between The Aces and Italy in the 1973 World Championship qualifying rounds.

Two close-game decisions are involved, and you can compare your game bidding with that of the champions.

Question No. 1: You are South, no vulnerability, and hold:

♠A 2
♥A 3
♦10 8 7 3
♣Q 7 5 4 2

What do you bid after:

South	West	North	East
Pass	Pass	1♥	Pass
1 NT	2♠	3♥	3♠
?			

Answer: Bid on to game and you go down. Pass and you get a plus score. Double is also a winner, but it's too close for comfort. The entire hand:

NORTH
♠3
♥K 10 7 6 5 2
♦K J 5
♣A 10 3

WEST
♠J 10 9 8 7 6 4
♥Q
♦Q 6 4
♣K 6

EAST
♠K Q 5
♥J 9 8 4
♦A 9 2
♣J 9 8

SOUTH
♠A 2
♥A 3
♦10 8 7 3
♣Q 7 5 4 2

In the match Georgio Belladonna of Italy pressed on to four hearts. Aces Bob Hamman and Bob Wolff managed to take two trumps, two diamonds and a club to defeat the game by two tricks for a 100-point penalty. In the replay Benito Bianchi of Italy opened the West hand with three spades and that became the final contract. Aces Bob Goldman and Mike Lawrence managed to take five defensive tricks, and the contract was down one. The Aces gained a plus score in both rooms for a swing of 150 points, good for four international match points (IMPs).

Question No. 2: You are South, vulnerable, and hold:

♠Q 4
♥K J 9 6
♦Q 10 3
♣Q J 8 7

What do you bid after:

East	South	West	North
Pass	Pass	Pass	1♠
Pass	2 NT	Pass	3♠
Pass	?		

Answer: Raise to the spade game and you have a loser. Three no trump is the winning bid. The entire hand:

NORTH
♠J 10 8 7 6 3
♥A 7
♦A K
♣K 10 2

WEST
♠A 5
♥5 3
♦8 6 5 4
♣A 9 6 4 3

EAST
♠K 9 2
♥Q 10 8 4 2
♦J 9 7 2
♣5

SOUTH
♠Q 4
♥K J 9 6
♦Q 10 3
♣Q J 8 7

In the match Ace Bobby Wolff made the winning decision and bid three no trump. He was influenced by the fact that his values were in secondary honors (queens and jacks) rather than primary honors (aces and kings). This is always an important consideration in deciding between a nine- or 10-trick contract. Wolff had no trouble scoring an overtrick when the defence was held to two high spades and a high club.

In the replay North (Bianchi) gave his partner no chance to make the final decision. He bid a direct spade game over the two-no-trump response. East led his singleton club, and the game was defeated quickly. The Aces gained a swing of 530 points, good for 12 IMPs.

1973 by United Feature Syndicate Inc.

The Daily Crossword Puzzle

By R. A. POWER

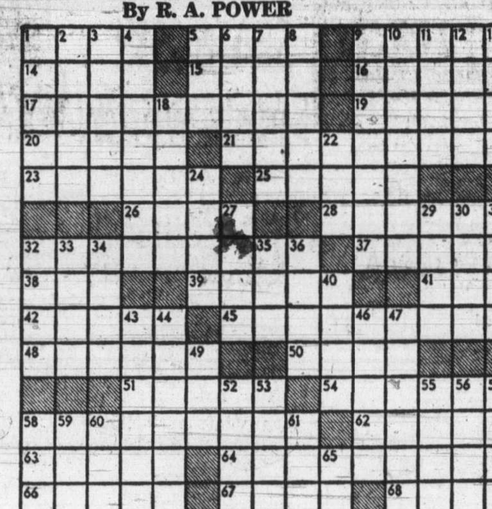

ACROSS
1 Give someone — time
5 Ancient Syria
9 Restaurants
14 Become dried
15 Molten rock
16 Church garment
17 Ivy League member
19 Uproar
20 Encourage
21 Soft jobs
23 Withstand
25 Valleys
26 Central African people
28 Form a thought
32 Confinement
37 Ancient chariot
38 Show to a seat informal
39 I pervious to: Suffix
41 — de France
42 Violent outburst
45 Give a party
48 Strand of material
50 Man in Genesis
51 Proposed projects
54 — — and takes notice
58 Confection
62 — voce
63 Chili con —
64 Made from various sources
66 Troops of cavalry
67 Chest sound
68 Eft
69 Thickheaded
70 Odds and evens
71 German articles

DOWN
1 Former coin of Egypt
2 Uncle Miltie
3 Dr. Arnulfo —: Panama VIP
4 ADA member
5 Pub staple
6 Sneaky people: Slang
7 Keep away from
8 Food provided miraculously
9 Admit
10 Stirs to action
11 Free of bias
12 Additional
13 Notices
18 — Chavez: Union leader
22 Actor — Wallach
24 Bunker
27 Yorkshire river
29 Where Mongolia is
30 Low caste of India
31 "East of —"
32 Plant disease
33 Bait
34 Toots —: Restaurant man
35 Negative prefix
36 Lug
40 Up or Parker
43 Feels remorse
44 Cross or cat
46 Lift
47 Taught privately
49 Foal's parent
52 African native
53 Meal course
55 Smash inward
56 Speak
57 Robert Service and Frost
58 Wind-driven clouds
59 Dwindle
60 Shamrock land
61 Commanded
65 Middle: Prefix

Previous Puzzle Solved:

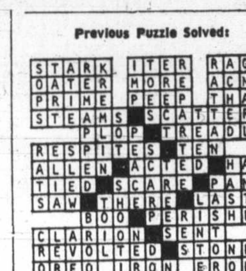

92 SPORTING GOODS

ROYAL OAK SPORTING GOODS Finally arrived!! Best selection of CCM, Bauer, Cooper, Adidas, Hockey Skates, Sticks and Equipment in town. 479-4232, Royal Oak Shopping Centre.

93 CAMERAS, SUPPLIES AND PHOTO FINISHING

Sears
"CAMERA COUNTER"
QUALITY PHOTOFINISHING
On color negative films
12 exposure $2.99
20 exposure $4.49
36 exposure $7.49
Applies on 126, 127, 135, 120, 620 and even 110 films (KODAK, G.A.F. and FUJI)
PHONE 388-9111 LOCAL 203
SIMPSONS-SEARS LTD.

THANKSGIVING SPECIAL
COLOR SLIDE FILM
35 mm — 20 exp.
2 FOR $5.00
Processing included
ELECTRIC EYE
NOW OPEN MONDAYS
1006 BROAD 386-0333

Hilton
Photo Supplies Ltd.
Trans-Canada Highway Chemainus
Drawer 750 Ph. 246-3311

PRINTS from slides
SUPER SPECIAL 29c EACH
Many new and used specials
ALWAYS THE BEST
at BILL'S PHOTO SUPPLY
1672 DOUGLAS 383-7443

LEICA M3 WITH CASE, METRASTAR light meter, excellent condition. $450. 382-1140.

CANON FTB CAMERA AND accessories. All brand new. 388-4106.

KONICA ZOOM 80-200 M.M. F3.5. Like new condition. List price $448. Asking $325 246-3831.

BOLEX 16 M.M. MOVIE CAMERA with Switar wide angle lens. $400 383-1305.

96 RANGES, STOVES and FURNACES

ELECTRIC STOVE, 5 YEARS old, excellent condition. 598-3804, after 5 p.m.

OIL FURNACE AND BURNER complete, packaged hot water heating unit, $100 firm. 592-9520.

VIKING STOVE, 30", 2 YEARS old, $135. 382-7690.

ESSO DELUXE MODEL OIL burner 110,000 BTU. 478-6766.

30" ELECTRIC STOVE, GOOD condition. $60. 598-6292.

97 FURNITURE

VILAS
GENUINE VILAS FURNITURE. WE SHIP ANYWHERE IN B.C. BROCHURES ON REQUEST. CONTINENTAL FURNITURE, 716 JOHNSON STREET. 386-2458.

BUY—SELL—APPRAISE
KILSHAW'S AUCTIONEERS
1115 Fort 384-6441

PAY CASH AND SAVE
PANDORA FURNITURE LTD.
See Our Ad Under Miscellaneous
NEW AND USED FURNITURE
1050 PANDORA AVE.
383-6319

LUNDS AUCTIONEERS
WE BUY AND APPRAISE
926 Fort 386-3308

HEADQUARTERS FOR WATER mattresses, $21.95. We handle all accessories. MacDonald Furniture Mart, Pandora and Broad. 383-1171.

SET OF BUNK BEDS, COMplete with slat springs and mattresses. $25. Phone 479-1487 after 5 p.m.

CUSTOM BUILT BEDS
Bunks $50. Captains $75. Delivered. 479-7400.

TWO 39" BEDS, HOLLYWOOD style, box spring and mattress. In good condition. $25 each. 592-3883.

SIMMONS HIDE-A-BED, $150. Rocking chair, $75. Armchair, $45. Bridge table, $4. 383-1974.

3 SECTIONAL CHESTERFIELD in green. Good condition. $95. 384-2009.

CHESTERFIELD; CHAIRS; dressers; beds; various conditions. 385-8120.

DOUBLE BED BOX SPRING AND Beautyrest mattress, 479-7013.

WALNUT ARBORITE TABLE and 4 chairs, $75. 479-1933.

98 TV, STEREO, RADIO SALES AND SERVICE

PORTABLE ELECTROHOME solid state stereo, excellent condition, best offer. 479-6708.

24" BLACK AND WHITE TV, good condition, $50. 478-4886.

BRAND NEW AKAI CASSETTE Deck, GXC-46D. Phone 592-0873.

21" COMBINATION STEREO, good condition, $200. 383-1867.

98 TV, STEREO, RADIO SALES AND SERVICE

COLOR TV
RENT TO OWN
OR RENT
$14 MONTH
(Min. 6 Months)
Black and White TV
$7 MONTH
FOR FREE HOME DEMONSTRATION CALL NOW
382-7524
CURTIS PLAZA TV
1544 FAIRFIELD
ALSO
Service At Reasonable Rates
(24 HOUR PHONE SERVICE)

RECONDITIONED AND GUARANTEED
ELECTROHOME DE LUXE SOLID STATE STEREO $250
PHILCO 25" COLOR $195
RCA 26" COLOR WITH AUTOMATIC FINE TUNING COLOR AND TINT $395
23" ADMIRAL CONSOLE $95
23" PHILLIPS DE LUXE $99
19" PHILCO COLOR TV, LOWBOY CONSOLE ON SHEPHERD CASTERS. NEW PICTURE TUBE $299
OLDER MODELS
23" MOTOROLA COLOR $195
25" WESTINGHOUSE COLOR $125
25" FLEETWOOD COLOR $100
B and W 21" AND 23" CONSOLES FROM $40
THE TRADERS
715 FINLAYSON
388-6264

BUTLER BROTHERS
R
E
N
T
COLOR TV
BLACK AND WHITE OR STEREO
385-3832
1720 DOUGLAS
(OPP. THE BAY)

Rent
OR
Rent to Own
— COLOR TV —
BLACK AND WHITE OR STEREO
Call Now
MAIS TV
Sales and Rentals
385-2435

HAVE PURCHASED SEARS SILvertone colored TV, selling RCA 3 way combination black and white TV, excellent condition, $150, 388-4143.

HAVE PURCHASED SEARS SILvertone colored TV, selling 2½-year-old Zenith 23" black and white console, new condition, $125, 385-6447.

HAVE PURCHASED SEARS SILvertone colored TV, selling 19" Fleetwood black and white TV, good condition, $60, 388-4740.

STEREO WITH AM-FM RADIO, 8 track tape deck, 4 speakers included. Asking $125. 592-1179, Tony, 10 a.m.-1 p.m.

INFINITY SPEAKER SYSTEMS available through Richard's Record Shop, 1318 Government Street.

BRAND NEW SONY COMPONENT stereo. Headphones included. Call after 6 p.m., 477-2027.

ARXA TURN TABLE, 80 CXLM cartridge 3 months use. Reasonable, moving. 386-0760.

DUAL NORESCO FOR '74
HUDSON'S TAPE CENTRE
1543 FORT ST. 382-0923

COMBINATION RECORD player, TV, radio, with speakers. $250. 478-5153, after 6 on weekdays.

20" COLOR TV, LIKE NEW. REAsonable. Excellent working condition. 652-3065.

ZENITH BLACK AND WHITE portable T.V. $40. 592-6560.

98 TV, STEREO, RADIO SALES AND SERVICE

RENT TO OWN
OR
BUY OUTRIGHT
Coloured TVs
NO DOWN PAYMENT
Clairtone 25" color, $449, full price, $17 monthly.
Baycrest 19" color, $199 full price, $8 monthly.
Admiral 25" color, (new picture tube), $399 full price, $13 monthly.
Emerson 25" color, (Spanish cabinet), $399 full price, $13 monthly.
RCA 25" color, $299 full price, $11 monthly.
Guarantee on all sets.
Also complete line of PANASONIC colour TVs including solid state. QUATRECOLOUR. Highest tradein for any year. Panasonic colour regardless of age or condition.
13" Panasonic color, $449 full price, $17 monthly.
19" Panasonic color, $499 full price, $20 monthly.
26" Panasonic color, $749 full price, $29 monthly.
16 more Panasonic color sets to choose from. (All sets over 36 mos.) Service to all makes specializing in PANASONIC. Store hours 10 A.M. to 6 P.M. Open till 9 Fridays.
INDEPENDENT BUYERS DISCOUNT SERVICE
904 Esquimalt Rd. 383-1780

USED
2 only — 25" color console TVs with sliding doors, reconditioned and guaranteed — your choice $350
2 only — 25" color console TVs, reconditioned and guaranteed from $300
1 only — 3-way 23" black and white combination, AM-FM radio, Garrard changer, sliding doors, reconditioned and guaranteed, only $295
ALSO
SPECIAL CLEARANCE PRICES
on Panasonic radios, clock radios, cassettes, record players, AM-FM modular style radio-record player combination and many other interesting items.
CONTINENTAL FURNITURE
716 Johnson
386-2458

CAV ELECTRONICS LTD.
758 YATES 388-6564
1686 HILLSIDE 388-5222

ONCE AGAIN AVAILABLE IN VICTORIA
The Harmon Kardon
HI-FI LINE
Top of the Line
CITATION SERIES
HEAR THE MODEL 14 for the ultimate in FM reception.
ALSO AVAILABLE
THE HK 1000 CASSETTE DECK
"HEARING IS BELIEVING"
all stereo receiver models in stock
This line available at the Hillside Store only

PHILIPS
ELECTRON
383-5432
100 W. Burnside

PHILIPS MODULAR 4 COLOR TV
CASSETTES
PLAY RECORDS — $29.95
B.C. SOUND and RADIO SERVICE
931 Fort 383-4731

TV RENTALS
From $7.00 PER MONTH
A Reliable Rental Service
MAIS FURNITURE
1821 Cook St. 385-2435

PHILIPS Modular 4 beats them all. For the best color TV yet 26" from $559.95.
ATLAS STEREO AND TV
763 Fort 385-2712

RECONDITIONED BLACK AND white TVs with 3-month guarantee, from $50. City Centre TV, 3970 Shelbourne, 477-6971. Next to K-Mart in the Mall.

KEEP YOUR SOUND SYSTEM dust free with a custom made plexiglas cover from canplex Plastics, 638 John St., 383-0744.

BEAUTIFUL SPANISH STYLE stereo-radio-record player, floor model, like new, cost $650. Sell $300. After 6, 385-0380.

98 TV, STEREO, RADIO SALES AND SERVICE

RENT
Electrohome
COLOR TV
from $18.89 per month or try our
Rent to Own
with 3 year unconditional guarantee on all parts and labour and 6 years on picture tube at
CITY CENTRE TV
3970 Shelbourne 477-6971
next to K-Mart in the Mall
10 a.m. to 10 p.m. daily

LIMITED TIME OFFER
BLACK AND WHITE TV RENTAL
35c PER DAY—(30-Day Min.)
NEW 19" COLOR TV RENTAL
85c PER DAY—(30-Day Min.)
C. TAYLER
HOME APPLIANCE LTD.
707 JOHNSON 383-3281

LIMITED TIME OFFER
BLACK AND WHITE TV RENTAL
35c PER DAY — (30-Day MIN.)
NEW 19" COLOR TV RENTAL
85c PER DAY — (30-DAY MIN.)
C. TAYLER
HOME APPLIANCE LTD.
707 JOHNSON 383-3281

19" COLOUR T.V., AGS DENON, $200. 1½ years old. 388-9628.

NEW FANNON 700 CB RADIO. 477-8381.

99 GROCERIES, MEAT AND PRODUCE

Shop at the
WAREHOUSE
4 Big Food Stores: 3475 Quadra, 47 Songhees, 877 Goldstream, Burnside Plaza, Burnside and Tillicum. Prices effective Thurs., Fri., sat., only at all stores. OPEN TO THE PUBLIC DAILY. 9 a.m. to 9 p.m. Open Saturdays 'til 6 p.m. — Langford and new Burnside Plaze stores open Sundays 12 noon to 6 p.m.
Turkeys, Swift's Butterball, the best you can buy, 16 to 20 lbs. Gr. A 85c lb., Wieners, skinless, Cryovac, 1-lb. pack 79c, Lean Cross Rib Roast of beef, King of all roasts!, $1.19 lb. Bananas, No. 1 Golden ripe, 10 lbs. $1., Nabob large 44-oz. jar Mincemeat, 97c, Crisco pure shortening, 3-lb. tin $1.39, Maplewood oven ready turkeys, utility, all sizes 69c lb., Sockeye Salmon, Red Robin minced, ½-lb. tin 69c, Sunlight powder detergent, giant size 76c, Delsey toilet tissue, 4-roll pack 59c.

GLENWOOD MEATS LTD.
1245 PARKDALE AVE.
478-1709
FARMERS MEAT MARKET
1610 OLD ISLAND HIGHWAY
478-1423
Leg hams, whole or shank half .89 lb.
Turkeys, fresh local Grade A .89 lb.
Boneless Rump Roast, Grade A $1.49 lb.
Sausage Meat, home-made .69 lb.
Pork Chops, Rib End $1.09 lb.
Corn beef, our own home cured $1.19 lb.
Sliced side bacon, home cured $1.29 lb.
We are our own wholesaler, buy direct and save on your food. Top quality freezer meats available at competitive prices, 100% guarantee on all meats.
We also supply meats for restaurants and institutions. For service, quality and price, phone 478-1035 and have our salesman call.

ALBERTA MEAT MARKET
Sides of top grade commercial beef 95c lb.
Boneless Delmonico steaks 5-6 oz. 69c each
Pork chops and cuts 99c lb.
Dog Meat — meaty — they love it 25c lb.
1811 Cook 383-3012

FREEZER ORDER SAVINGS
Red Brand Beef — Grade A Sides 99c lb., cut, wrapped, quick frozen and delivered. Easy terms. Closed Sunday.
RED BRAND BEEF GRADE A SIDES AVAILABLE AT 89c UNCUT
JIM'S LOW COST
284 Belmont Rd. 478-3424

SAVE MONEY AT HARVEY'S
Red Brand sides $1.07 lb.
Red Brand hinds $1.19 lb.
Wieners 69c lb.
Fresh local turkeys and Harvey's home cured hams for the Holiday weekend.
2709 QUADRA 383-2031

APPLES
Last weekend for wind falls, 8c lb. or 7c in 100 lbs. lots, also Spartons now ready. Please bring boxes. Sunnyside Orchard, 5963 Old West Sanich Rd. 652-1905.

APPLES
Tons and tons of delicious MacIntosh apples, large and small at Saanich Orchards off Stelly's X Road, 652-2009.

TOP QUALITY, LOW PRICE
Red Brand Beef 99c lb. side cut wrapped, quick frozen.
Super Low Cost Market
899 Esquimalt Rd. 382-8196

APPLES
Crisp 'n' Juicy MacIntosh, Sparton, try 'em you'll like 'em, 1892 Prosser off East saanich Rd. (anytime), 652-3557.

SPECIAL WHILE THEY LAST tomatoes for canning or juice, 20 lb. for $2. Please bring containers 7874 Lochside Drive. Open 7 days 8 a.m. to 4:30 p.m.

FIELD TOMATOES, YOU PICK, bring own containers, 15c a pound. J. D. Holloway, 7068 East Saanich Road.

APPLES! APPLES! APPLES! Spartans and Macs are ready, bring container. 5016 Wesley Road, corner of Claremont and Wesley.

FIRBANK FARM
1180 ROYAL OAK AVE.
Canning tomatoes 25 lb. $2.50
Freezer cauliflower $3.00 case

WILLIAMS QUALITY MEATS
50 lb. Baron of Beef $49.50
Frozen local Lamb Sides $19.95 ea.
795 Fort 384-1613

PURE APPLE JUICE
At Saanich Orchards off Stellys X Rd. 652-2009.

FOR GOOD APPLES LE COTEAU FARM is the place to go. 304 Walton Place off Oldfield Road.

TOMATOES
Medium to large, green 15c lb. (Will ripen) Red 20c lb. 479-7747.

SILVER RILL FARM
No. 1 freezing corn, pick your own, or ready picked. 652-3509.

ORGANIC FIELD GROWN TOMAtoes, 20c lb. 652-3121.

GREEN FIELD TOMATOES, 10C pound. 3941 Wilkinson Road.

WANTED — APPLES, 383-0481, 383-3562.

100 MISCELLANEOUS FOR SALE

RANCH MINK CAPE. ALMOST new. Reasonagle price. See to appreciate. 477-4686.

GENDRON CARRIAGE IN GOOD condition, $35. Car bed, $10. 658-8562.

MUSKRAT JACKET, DARK brown, fingertip length, $90. 477-3747.

Lady's (34) full length Astralamb white evening or bridal coat, never worn, cost $315, sell $190. 478-5806.

13½' 2-DOOR FRIGIDAIRE SELF-defrosting, avocado, like new, $200. Phone 383-2860.

FRIGIDAIRE FRIDGE, APPROX 7 cu. ft. $175. Pair drapes, 78x135". Single mattress. 592-9461.

CLASSICAL RECORDS, EXcellent quality and condition. $2-$3 each. 385-4902.

12'X15'3" GOLD TONE SHAG, $140 Roll HD lino, half price 385-4286.

DOUBLE OIL BARREL STAND, from 60 to 45-gallon tanks. Offers. 656-1991.

100 MISCELLANEOUS FOR SALE

BUY-RITE FURNITURE LTD. 704 VIEW ST.

BARGAIN BASEMENT SALE!
NEW
2-pc. Colonial living room suites
Bargain Basement Retail $599.97
Bargain Basement Sale $489.85
Bargain Basement Saving $110.12
2-pc. Contemporary living room suite
Bargain Basement Retail $397.95
Bargain Basement Sale $318.00
Bargain Basement Saving $79.95
2-pc. Spanish living room suite
Bargain Basement Retail $649.95
Bargain Basement Sale $539.95
Bargain Basement Saving $110.00
MANY, MANY OTHERS TOO NUMEROUS TO LIST SALE PRICED FROM $178.00.
20" B.W. TV with 2 yr. picture tube warranty.
Bargain Basement Retail $169.95
Bargain Basement Sale $146.95
Bargain Basement Saving $23.00
30" De luxe ranges with rotisserie auto control centre and meat probe.
Bargain Basement Retail $299.97
Bargain Basement Sale $238.87
Bargain Basement Saving $61.08
USED
30" Westinghouse range de luxe model. 30 day guarantee Bargain Basement Sale (new cost $319.97) $99.95
Space saver (day-bed) as new naugahyde cover. Bargain Basement Sale (new cost $119.95) $79.95
Open 6 days a week
Mon.—Thurs. 9-5:30
Fri. 9-9
Sat. 9-5:30
BUY-RITE FURNITURE LTD.
18 STEPS DOWN—TO THE BEST BUYS IN TOWN
385-4744

Mais
1821 COOK
385-2435
We NOW have freezers in stock for immediate delivery

Mel's BARGAINS
BED CLEARANCE
3'3" Hollywood units, from $ 29.50
Sealy mattress and box spring, Queen size $150.00
ALSO
Crane laundry tub and taps $ 24.50
Enterprise wood and coal stove $ 60.00
Wringer washers, from $ 16.50
Brown hide-a-bed $119.50
CLOSED MONDAYS
Across from Warehouse Foods
3460 Quadra 384-3152

USED SEWING MACHINES
Singer portable $32.50, lightweight portable $45, Zig-Zag portable with decorative cams $59, Husqvarna automatic open arm portable $169, Elna open arm Zig-Zag new style $249. All 1 year guarantee. Easy terms available. First come—first served.
SAWYER SEWING CENTRE
840 FORT 388-6228

OAK TYPIST'S DESK, 4 DRAwered, $55, shelf table, $10, imitation fireplace $12, large old table, $40, 13 lb. bowling ball, $8.50, metal single bed, $10, corner shelf $14, books and miscellaneous. Candle Power 830 Fort St. 383-5411 between 10:30 and 5:30.

ABC ELECTRIC
New and rebuilt major and portable appliances, vacuums etc. all guaranteed. We also buy used appliances. 831 Yates, 382-7221.

NEW AND USED TYPEWRITERS
Rentals—Stationery
TYPE 'N WRITE SHOP
"Everything for typing or writing"
744 Johnson 385-3112

NEW UNUSED GOLD CARPET 13½'x16' $100, Viking automatic washer excellent running $110, electric range, excellent, $85, wedding dress size 10, purchased from Gibson Girl $45, 478-8444.

CRIB, 6-YEAR SIZE, WITH mattress, $20; Gendron stroller buggy, $40; colonial high chair, $15; lady's figure skates with guards, size 6½, $10. All in excellent condition. 592-2042.

1"X1" CERAMIC TILE WITH gold, variety of colors, lower than wholesale. Also Italian marble tile, 10''x20''. Overseas Trading. 386-2812.

YOUNG MAN'S WOOL SUIT, black, size 38, double breasted, as new, $80. Also grey herringbone wool and polyester slacks, waist 32, as new, $10. 592-9273.

16" CHAIN SAW LOMBARB COmanche, very good condition, $75. Brass firescreen, dogs, fireplace set and large fire basket, $55. 592-3783.

GARAGE SALE, 3-PIECE CHESterfield, 2 single beds and many other household articles. October 6 and 7. 8626 Lochside.

BLACK AND WHITE 23" ADMIral TV, good condition, $120. Briggs and Stratton power mower, $50. 652-1643 after 6 p.m.

3 I.H.C. GARDEN TRACTORS, and riding mowers at fall prices.
VICTORIA JEEP
HILLSIDE AT ROCK BAY

"ROCKHOUNDS" HUNDREDS OF rock specimens. Also a lot of jewelry material, (semi precious stones) 384-7459.

KENMORE VACUUM WITH power mate and attachments, excellent condition, $125. 656-5596 or 479-7780.

PRE-HUNG DOORS WITH HARDware, $18. Bi-folds, louvre and slab, all sizes. Phone anytime 386-0286.

NEW SUEDE LEATHER MIDI length coat, valued at $160, sell $120 or best offer, 382-6678 evenings.

2 SETS CUTLERY SILVERWARE stainless steel, pram, mens bicycle, mans winter coat 384-4292 10 a.m. to 9 p.m.

BRITISH INDIA RUG, 10X14' with underlay, mushroom tone. Offers. 477-3983.

OUTDOOR INCINERATOR BARrels, ready to use, $4.50. Free delivery. 383-1328.

PRICE'S KEY SHOP
Safes, Locks, Keys
847 Fort 384-6221

60 GALLON FUEL TANK WITH hand pump. Suitable for back of truck. $60. 384-0419.

LOOM 16" 4 HARNESS TABLE model, bedspread king size. 382-0233.

5" GUTTER—EAVESTROUGHING In Baked Enamel. We Install. B.C. Aluminum. 479-3232

SMALL TABLES $3.50 EACH, 2 good oil stoves and tanks, $45 each. 652-3331.

TRANSFERRED, MUST SELL, 9x12 Persian rug. Best offer. 383-5197 after 6.

NEW RCA DRYER FOR SALE. Good condition. 383-3803, evenings.

GARAGE SALE — OCTOBER 5th, 9-12 noon. 921 Wollaston.

DRAPES, CURTAINS, VACUUM, coffee and end tables, 382-1018.

SPACE HEATER FOR SALE. 35,000 BTU's. 598-4373.

WRINGER WASHER, BEATTY, $60. 2 cots, $20 each. 479-4125.

WOODEN GARAGE, FREE FOR hauling away. 383-0920.

100 MISCELLANEOUS FOR SALE

CARPET TREND
DEVALUES
CARPET PRICES
RUBBER BACKED SHAG $5.49 sq. yd.
INDOOR-OUTDOOR $2.95 sq. yd.
CMHC SCULPTURED NYLON $4.95 sq. yd.
SHORT PLUSH SHAG—2-Tone $7.95 sq. yd.
HARD-TWIST $8.95 sq. yd.
THOUSANDS and THOUSANDS of SQ. YARDS in STOCK AT ALL TIMES
We Install!
CARPET TREND
Skinner and Bay — Vic. West
386-7501

C. TAYLER
SPECIAL
INGLIS—all weather clothes dryer. 3 program dryer, permanent press cool down, 2 temperature selection, easy access lint screen, heavy duty construction, large 5.9 cu. ft. drum. Ask about the special child safety feature.
NOW ONLY
$178.00
707 JOHNSON
383-3281
In business 23 years
THANKS TO YOU.

SALE PRICES EVERY DAY
2-Pce. chesterfield suites $219.00 to $499.00, hide-a-beds $99.00 to $199.00, swivel rockers $119.00, occasional chairs $11.95 to $29.50, large rock maple dining table with 3 leaves $249.00, 6 maple chairs $178.50, Duncan Phyfe drop-leaf dining table and 6 lyre back chairs $292.50, 6-pce. elm dining room suite $159.00, 5-pce. kitchen suites $39. to $79. 7-p. kitchen suites $95.00 and $119.00, Queen size bedroom suite complete $388.00, 3-pce. bedroom suites $169.00 to $249.00, chests of drawers $27.50 to $139.00, dressers $29.00 to $79.00, single beds $49.00 to $119.00, 9x12 rugs $34.50 to $295.00, portable TVs $59.00 to $119.00, color TV $219.00, component stereo $129.00, console stereo $119.00, fire screens $14.95 to $28.95, fire grates $4.95 to $12.95 Use your Chargex or Master Charge.
PANDORA FURNITURE LTD.
New and Used Furniture
1050 Pandora Ave.
383-6319

XXXXXXXXXXXXXXXXXXXXXX
EATON'S
WAREHOUSE
STORE
749 VIEW ST.
Remember You Can Budget Charge Through Our Customer's Accounts Office, 3rd Floor
XXXXXXXXXXXXXXXXXXXXXX

BINOCULARS!
FOR ALL PURPOSES
Large selection.
Robinson's
1307 385-3429

DANISH TEAK HIGH-BACK REclining chair, gold tweed, $80. Double stainless steel sink $10. White bathroom sink and taps, $15. Older model wall oven and counter range, Coppertone, needs repair, $50. Youths bed with mattress, $25. Pair old fashioned kitchen chairs, $10. 598-1830.

RUGS LOOK "NEW." IT'S SO easy with RUG-MATE stain removing rug shampoo. Rent electric shampooer for $1.00, plus materials. Also Hero Airless spray units, sales and rentals. Clark and Pattison, 760 Bay St. See our ad under Painters for other supplies.

NEARLY NEW HOME SAUNA, seats 4 and 2 standing, beautiful wood finish inside and out. Completely pre-fabricated, wiring, etc. with huge electric heater for 250 degree heat. $800 new, asking $600. Phone 748-1412, Duncan.

THE SHIPWRECK SHOP 384-4521
720 Yates (in the Mall) Drop In
Custom made to measure rustic solid wood tables, bookshelves, room dividers, cedar chests, phone tables, gun racks, desks, etc. Your choice stain — finish.

MOVING
Everything must go! Dishwasher, washer-dryer; bedroom, living room furniture, some older. Two bicycles. Many miscellaneous items. 386-1795.

NORTHERN SQUIRREL FUR coat, almost new, less than ½ price, $550, Porter Cable 8" power saw, $60, Stanley 7½" power saw, $55, assorted hand tools, garden tools, 598-2166.

MICROWAVE OVEN PURCHASED May 1972, perfect running order. $400. Skidoo with ski-boose. New condition, $500. 592-2571, after 6 p.m.

DELUXE 30" WESTINGHOUSE white range, $175; G.E. floor polisher, $15; telephone desk and chair, $25; small chest of drawers, $12.50. After 5, 592-1735.

LIVING-DINING-HALL CARPET, 2 Fridges, Speed Queen Washer, 2 years. Drapes. Miscellaneous. 592-2925.

GARDEN CLEANUP TIME!
Leaf sweepers and vacuums
VIC. LAWNMOWER HOSPITAL
834 Johnson 386-8338

100,000 BTU GAS FURNACE, No. 30 Inglis glassed lined water heater, very good condition, 478-1856.

WALNUT HI-FI CABINET FOR components and records, $75. Small wall hung wash basin and taps, $20. 477-5469.

VIKING 21" PORTABLE BLACK and white TV. Excellent condition. $100 with stand, 2 dresses size 10, $6 each. 384-1776.

LARGE VIKING FROST-FREE fridge, swing out, bottom freezer, $300, McClary Easy 30" stove, working, $35, 477-4907.

NCR CASH REGISTERS
4 drawers, 7 department totals, receipt and slip printers. $595. Inquire weekdays, 386-3201.

HOOVER CONSTELLATION domestic vacuum, $25; Volkswagen 1500 muffler, excellent, $10. 478-6530.

SILKEN LAMP SHADES, PROfessionally recovered. Phone 592-6746.

FANCY CROCHETED BEDspreads, table centre and also banquet cloths. Brand new. 246-4010.

INGLIS WASHER AND DRYER set, no longer beautiful but still going strong, $60. 477-4754.

FRIDGE, VERY GOOD CONDItion. Rangette. Kenmore washing machine, good condition. 478-1642.

DIAMOND WEDDING AND ENgagement ring, $300 or best offer. 386-9002 after 6.

FRIGIDAIRE FRIDGE, TOP freezer, double door, good condition, $125, 382-1921.

GOLD WOOL SHAG, 9X12 WITH underlay, 4 years old. Offers. 478-7730.

UNITRON HEARING AID, SELF recharging $100, phone 385-8420.

BELT VIBRATOR, LIKE NEW. $50 firm. After 6, 385-0380.

QUART SEALERS FOR SALE. Phone 642-5965.

FULL BROWNIE UNIFORM, size 12, $8. 598-5630.

100 MISCELLANEOUS FOR SALE

Under The Yellow Sign
USED
Odd dinette table $9.95
4-pc. Sectional suite $89.95
6-dr. Upright chest $49.95
Armless convertos from $29.95
2-pc Chester Suites from $59.95
Recliners from $39.95
2-pc. Curved sectional suite $49.95
Beds 54" from $9.95
Steel springs. 39" and 54" from $9.95
Headboards. 39" from $9.95
Buffets from $39.95
G.E. Radio-record player $49.95
NEW
BEDDING SALE CONTINUES
MULTIQUILT
Mattress and box spring, 39" $83.50
Mattress and box spring, 54" $99.88
SINGLE QUILT
Mattress and box spring, 39" $74.88
Mattress and box spring, 54" $89.88
Mattress and box spring, Queen $129.88
FREE DELIVERY
Bargain Annex
753 VIEW ST.
Division of Standard Furniture
382-5111

— SPECIAL —
3 ONLY NEW
TOSHIBA MICRO OVENS
$499.95 EA.
SAVINGS GALORE
CLEARANCE
OF NEW 1973
BLACK-WHITE TVS
ZENITH — ELECTROHOME
HITACHI
SEE OUR PRICES FIRST
LARGE SELECTION ON DISPLAY
DAILY 8:30-5:30
FRIDAY 8:30-9 P.M.
KENT'S LTD.
We offer sales and service
742 FORT 383-7104

THE TRADERS
WAREHOUSE
GOOD USED
TRADE-INS
Hoover washer spin dryer $89.95
Buffet $49.95
Occasional chair $49.95
—Reconditioned 19" port. TVs $59.95
—Reconditioned console TVs as low as $ 59.95
—Reconditioned color TV $249.00
—Good selection of refrigerators, From $ 29.95
Portable TV stand $ 9.95
2-pc. green chesterfield suite $ 69.95
Brown davenport $99.95
30" Electric range $ 99.95
Wringer Washers from $ 29.95
3-pce. sectional $99.95
Automatic Washers from $ 49.95
Warehouse Open 'til 5 p.m.
715 FINLAYSON 388-6264

LEASE EXPIRED
CLOSE OUT SALE
SPECIAL HOURS
9 A.M.-9 P.M.
SATURDAY 9-5
ROYAL
FURNITURE AND APPLIANCES
733 JOHNSON
388-9021

HASTINGS
REPAIRS
to all makes washers, dryers, refrigerators, ranges, vacuum cleaners—small appliances
All work guaranteed.
If it's electrical we service it
382-6811
2100 DOUGLAS

SALE
10 per cent - 50 per cent off all unclaimed new and used stock. Stereos, radios, tools, rifles, musical instruments, guitars, 10-speed bikes, cameras, leather goods, household appliances, jewellery, TVS and much more. Act now while selection at its best.
BILL SCOTT'S
UNIVERSAL PAWNBROKING
584 JOHNSON 383-9512

"AUSTRALIAN PRECIOUS OPAL"
If you love opal, you'll love this new book, $6.95. And we stock rough opal and opal jewelry. THE ROCKHOUND SHOP, 850 Tolmie, 388-5341 (Tues. to Sat.)

7 PIECE DINETTE SUITE, baseboard heater, pair mahogany end table, 3 piece sectional suite, double pedestal desk, antique vanity, typewriter, 477-2574 after 5 p.m.

NEW AND USED FURNITURE, chesterfields, appliances, TVs and stereos at warehouse discount prices. Apply Better-Buy, 779 Pandora, 9-5 daily, 9-9 Fridays. Telephone 385-1383.

2-PCE. LIGHT BROWN NAUGAhyde chesterfield suite, $299.50. Chinese wool and silk carpet, 7'9"x10', $225.00. Mel's Bargains, now at 3460 Quadra, 384-3152. Closed Mondays.

ANNUAL FALL CLEARANCE OF ALL
LAWN CUTTING EQUIPMENT
GENUINE 20% SAVING
VIC LAWNMOWER HOSPITAL
834 Johnson 386-8338

HOMELITE—Lombard
McCulloch chain saws
SALES—SERVICE—PARTS
saws priced from $109.95 up
VIC. LAWNMOWER HOSPITAL
386-8338 834 Johnson

AUTOMATIC TELEPHONE ANSwering machine, 24-hour operation. Lease as low as $13 per month. Interconnect Business Systems, 384-0145, Victoria.

VIKING AUTOMATIC WASHER, excellent condition, $70; Singer sewing machine, portable, $25. 592-9765.

HEATH KIT METAL DETECTOR, has dial indicator plus ear phones, like new, cost $200. Sell $100. After 6, 385-0380.

BARRELS AND COVERS, $5; screens, $3. Delivered. after 6, phone 479-4067.

CONTENTS — SOME ALMOST new. 598-3785.

100 MISCELLANEOUS FOR SALE

TRADES ON SHANGRI-LA ESTATES, new Tappan apt. sized gold fridge, $200; as new, Gibson 17 cu. ft. top freezer frost free dual control fridge, avocado, $325; General Electric continuous clean oven, rotisserie, 30", avocado, $250; brand new matching washer and dryer, Simplicity, Harvest Gold, $450; used 30" white stove, rotisserie, good condition, $75; L and J Developments Ltd., 383-4568.

1—PEXTO 16 GA. 36" BOX AND Pan Break.
1—Pexto 16 Ga. 6"x6" Bench notcher.
1—Set tab blades.
1—Miller Spot Welder
1—220 V. Power Extension Cable.
1—Die Maker Towler. To view please phone 382-6322.

DOUBLE PEDESTAL DINING table, 6 chairs and buffet and serving table; Regal chair, occasional chairs, secretary, antique settee, recliner chair, color TV, dresser, etc. 719 Donovan, Colwood, Sooke Highway to Kelly, left off Kelly.

KROEHLER BED CHESTERfield and 2 chairs, exceptional red leather reclining chair, kitchen table and 4 leather chairs, telephone stand, coffee table, rugs, drapes, miscellaneous tools, and other items. 385-0522.

COLEMAN OIL FIRED FLOOR furnace, $75. RCA 21" color TV, needs minor repairs, $75. Speed Queen washer and dryer, 9 months old, $400. De luxe swing set, complete with slide, $35. 478-1113, between 7:30-5:30 p.m.

2 MEDIUM SIZE FRIGIDAIRE refrigerators, in good condition, one left hand door, other right hand door. Both with cross-top freezer space, $45 each. Remington portable typewriter, $25. 517 Ker Ave.

WRECKING LARGE WAREhouse, fluorescent lights, windows, doors, toilets, garage door, exit doors, paddle boxes, conduit pipes, lumber 3x12, 2x12, 2x6, fibreglass insulation, ceiling tile, T-bar. 478-3634.

BRILLIANT, IRRIDESCENT safety tape — for bicycles, cars, clothing, etc., helps protect you at night. 49 cents worth could save your life! Industrial Plastics Ltd., 2105 Douglas.

REMODELLING SALE, 3-PIECE green bathroom set, 2-piece white sink and toilet, Crystal chandelier, miscellaneous light fixtures, carpet and wood panelling. All in good condition. 477-4159.

HOOVER VACUUM CLEANER, unused, $55; Proctor Silex toaster, as new, $12; Hand knit Ireland Fisherman (Donegal) sweater, small size, $15; 386-6564 after 6 p.m.

HAVE PURCHASED SEARS KENmore range, selling 40" Gurney oven warming and 2 storage drawers, plus older Coldspot 12 cu. ft. fridge, $100 for both, or best offer, 592-0603.

HAVE PURCHASED SEARS KENmore Harvest Gold washer and soft heat dryer, selling Westinghouse washer and dryer, good working order, $105 or best offer, 479-2804.

HAVE PURCHASED SEARS KENmore Zig Zag sewing machine, selling straight sew Singer excellent 4-drawer cabinet, $50, 479-5479.

HOUSEHOLD SALE
21" console TV, chesterfield and chair, double bed, foam mattress, Toro reel power mower and miscellaneous items. 652-2451.

DRAPES, 25'X82", BASIC COLOR, near new $150 or offers; flowered drapes, 8'x82", $20; firescreen, 28x42, brass, $20 Odd lamps and bedspreads. 383-8902.

GARAGE SALE. 1150 DALLAS Road, Saturday 10-5. Snow tires, excellent condition, E78-14, 652-14 with rims. Dinette set, TV, miscellaneous small items.

2 WRINGER WASHERS, $10 AND $25. 6 year size crib and mattress $25. Baycrest fridge, 10 months old, $150. 478-7952.

FINE NATURAL HAIR WIG, light auburn colour, as new, cost $270, accept reasonable offer. 477-9716.

UTILITY TRAILER: ¾VENDING machines, never used: 15 gallon gas tank: 4 boxes 243 cartridges. 478-3517.

GARAGE SALE, MONDAY. Clothes, miscellaneous china, books, odds and ends, 10-3 p.m., 1014 Empress.

BASEMENT SALE
Sat. 1-4 p.m. 1338 Chan Place, off Sooke Rd. Furniture, baby goods, car top punt, 478-2369.

HAVE PURCHASED SEARS Coldspot fridge, selling older Zenith 2-door automatic defrost, 1 crisper, $60 or offers, 479-7837.

7' CEDAR FENCE POSTS, 70C each; fireplace wood, $20 a cord. 652-2892.

PASSAP DOUBLE BED, KNITting machine. Reg. $599 for $475. 383-5601.

SANYO WASHER SPIN DRYER, 3 months old, $100; hope chest, $30; 382-8978.

CROYDON TOP COAT, SIZE 36, Remington typewriter, manual, 4 tires and rims, fits Ford. 477-6165.

IMITATION GREY FUR COAT, size 16-18, $50. 478-7869.

MAN'S SUEDE AND LEATHER jacket, size 42, never worn $110.

BLACK DIAMOND MINK JACKet, size 12, $400, 658-8354.

PAIR OF DAYTON CORK BOOTS, size 9, excellent condition. 386-7174.

103 MISCELLANEOUS WANTED

BRENTWOOD
BARGAIN BARN
7115 West Saanich Road
Cash for used furniture, appliances, tools, and miscellaneous. 652-1711.

WANTED—QUALITY
USED FURNITURE
HUB FURNITURE
713 Johnson 384-6425

KILSHAW'S
AUCTIONEERS
Buy — Sell — Appraise
1115 Fort 384-6441

THE BARGAIN HOUSE
Top prices paid for goods of all kinds from a handful to a housefull, Furniture, tools, dishes, etc. We specialize in antiques. Beacon Ave., Sidney, 656-3621.

LUNDS
AUCTIONEERS
APPRAISE AND BUY FOR CASH
926 Fort 386-3308

WE PAY CASH
For good tools, cameras, instruments, luggage, antiques, etc. ISLAND TRADING, 1717 Gov't. 384-5354.

WANTED: OLD RADIOS, record players or TV's or also radio-record player combinations not in working condition. Free pickup. Phone 382-6911.

WANTED: FOOD, APPLES, GARden produce, anything for a men's rescue mission on west coast. 592-4641 for pickup.

GIPPER'S TRADING CENTRE
Used albums. 8 tracks, cassettes, sound systems, etc. Top prices. Will pick up. 385-0323. 1326 Gov't.

WANTED — FROST-FREE fridge, not over 5 years old. Reasonable to fatherless home. 385-1714, after 5 p.m.

ANY OLD JEWELLERY, RINGS, gold, jade, pocket watches, gold and silver chains, etc. Bygone's, 1034 Fort, 383-8025.

VICTORIA SOUND CENTRE
Used albums, 8 tracks, cassettes, any amount. Top prices paid,
1315 Government 385-4842

HOUSEHOLD FURNISHINGS and other items bought at Pioneer House, 763 Goldstream Ave. 478-7311.

GLASS
Colored tableware from the 1930's. Private. After 5, 478-5003.

WANTED: CONTENTS OF older home. Phone 658-8169 after 8 p.m.

WANTED: GREENHOUSE. WILLing to dismantle. Please call 592-1961.

GOOD BOOKS ALWAYS BOUGHT
HAUNTED BOOKSHOP
822½ FORT 382-1427

Cash for furniture, tools, guns, etc.
FAMILY TRADING
731 Goldstream 478-5631

DINING ROOM SUITE, ANYthing in oak; old silver, brass, china, etc. 384-2225.

ENGLISH PRAM, GOOD CONDItion, Cathy, days 386-2441; evenings 388-5461. Room 52.

WE BOUGHT AN OLD HOME would like old fashion furniture, reasonable, 383-5719.

108 MISCELLANEOUS WANTED

THE SALVATION ARMY Needs your re-useable clothing, furniture and household goods. "Help us to help others." Family Thrift Stores. Victoria, Sidney and Langford. For pickup — 386-3295.

OAK OR WALNUT DINING room suite and corner cabinet, 477-1453.

WANTED 10" TABLE SAW, 6" or larger planer, large band saw, 642-3879.

WANTED: 2 ALUMINIUM FRAME pack boards plus bags. 658-5918, anytime.

NIGHT TABLE FOR GIRLS' room; Girls' Figure skates, size 1; 2-burner hot plate. 386-0796.

POOL TABLE, APPROX. 4X6 OR bumper pool, good condition. 383-4680.

WANTED 2 OR 4 HARNESS floor loom, age unimportant 592-7685.

WANTED: OFFICE TYPEWRITer, good condition, under 1 year, 478-7563.

WANTED MESH PLAYPEN. 383-9473

WANTED, TWO ICE SKATING dresses, size 12. 478-7963.

CASH FOR MODERN BUFFET. 383-7893.

FRIDGES, FREEZERS BOUGHT. 384-7813. All-Temp.

18-HORSE OUTBOARD MOTOR. 477-8381.

WANTED — COLUMBINES AND phlox. 477-5469.

WANTED: DOUBLE BRASS BED. 396-0786.

WANTED: CANNING JARS. 478-5477.

WANTED: GOOD DOWN SLEEPing bag. 658-8827.

GLENLYON GRADE 3 UNIFORM, size 7, call evens. 382-1404.

109 MISCELLANEOUS TO RENT

SAWYER SEWING CENTRES
RENT TO OWN
NEW SEWING MACHINES
Domestic and Industrial
840 Fort St. 388-6228

GARAGE WANTED, 382-4454.

115 SWAPS

WANT TO TRADE GOOD IMPAla car and 1969 compact Triple E trailer, sleeps 5, trade for GMC van with power steering and brakes. For details phone 385-0195.

1973 TOYOTA CELICA, AS NEW, part payment on ¾-ton and camper in same condition. 477-2807.

19' BRANDLMAYR, 70 H.P. Merc, head, trailer. Value $1995. Consider pickup truck or ?? 383-7422.

19" FLEETWOOD COLOR TV, 4 year old, needs some repair for men's or lady's cycle. 383-2529.

303 LEE ENFIELD, SWAP FOR 20 or 410 guage shot gun. 383-2335.

117 ANTIQUES

BEAUTIFUL THINGS FOR YOUR home. Best choice in town of antiques and period reproductions at the Island Gallery, next to the Oak Bay Theatre.

TWO OUTSIDE HORN PHONOgraphs; 2 magic lanterns, 2 powder horns, etc., many other pieces, by appointment only, 388-6541 anytime.

LARGE BOOKCASE; PIANO; arm chair also large barrel; British India carpet; small chesterfield. Private. 383-3371.

CASH FOR ANTIQUES AND OLD things. Bygones. 1034 Fort. 383-8025.

SINGER SEWING MACHINE IN operating order. Over 100 years old. 477-4155.

JACOBEAN TAPESTRY BERGere type arm chair, circa "1810," $150. 478-1607.

WALNUT LOVESEAT FRAME, ready for upholstering, 1870; iron bound sea chest, 1751, 598-2066.

BROADWOOD (1820) GRAND piano, Burl walnut, $1600. After 6 p.m. 592-2323.

COLT REVOLVER, BRASS CAR lamp. 400-lb. cannon. 477-8381.

CHELSEA ANTIQUES
100-C Burnside W. 383-7631

BRASS CANDLESTICK TELEphone, flawless. $125. 382-1140.

120 GARDEN SUPPLIES

Fertilizer

AGED HORSE MANURE, $7.50 small pickup load delivered. 383-2581.

SEAWEED — ORGANIC FERTILizer, $1 bag, $5 yd. Delivery available. 478-3323.

AGED HORSE MANURE, $1 BAG, minimum 5 delivered. 652-3558.

OLD COW MANURE, 7 YARDS $34. Bags $1.50. 385-4356.

Plowing, Rotovating and Cultivating

GORDON'S TRACTOR SERVICE. Rotovate, cultivate, level, etc. Lawns ready for seeding. 7th year of business. 652-2759.

DON'S TRACTOR SERVICE
Rotovate, plow, grass cutting, loading and hauling. 477-3913.

LOW COST ROTOVATING AND plowing, large or small just call, 479-4513.

C. STARCK, ROTOVATING, brush and grass cut, post holes, etc., loading and hauling. 479-3157.

ED'S TRACTOR SERVICE. ROtovating, levelling, loading, post holes. 479-2204.

CENTRAL SAANICH TRACTOR Service Ltd., 652-3306.

ROTOVATING, PLOWING
After 6 phone 479-4067.

Seeds, Bulbs, Plants Trees, Shrubs

FALL BULBS
Are in now! Our biggest selection ever of crocus, hyacinths and tulips.
Shop now for best selection.
BUCKERFIELD'S
506 Pandora 384-7181

STRAWBERRY PLANTS, KEEP this ad for future. 6476 Oldfield, 652-1816.

TRUE KOSTERS BLUE SPRUCE, $25 each. 479-6865.

Top Soil, Rocks and Fill

SCREENED TOPSOIL WITH MAnure and sand added. $8.00 per yard delivered, minimum 6 yards. Garden sand $3.00 per yard. Road gravel. E. Nixon Ltd. Phone 385-2333 or 385-5642.

BLACK TOP SOIL
½ top dressing, ½ peat, garden sand, road gravel. 5 yards minimum, 477-4142.

CLEAN FILL, SAND, GRAVEL, and used bricks, O.K. Trucking Co. Ltd. 386-3414.

TOP QUALITY PEAT SOIL, MINimum order 3 yards, $17.50. Full loads, $5 yard. 656-1211. 479-5648.

PEAT SOIL, $2.50 PER YD. YOU haul. Saturday only, 12-5 p.m. End of Woodridge pl. off Munn Rd.

No. 1 BLACK SOIL, $5 YD. 386-8503.

125 PETS AND SUPPLIES

CUTE BLACK SMALL MINIAture poodle puppies, reasonable. 383-1848.

SIAMESE KITTENS, FEMALE, $15, purebred. 2540 Wark. 388-5006.

SIAMESE CAT, 3 MONTHS, frost point, $25. 386-1259.

PUREBRED PEKINGESE, male. 384-1384.

WILL WALK DOGS. CALL 592-1179, ask for Leslie.

MALE AND FEMALE SEALpoint Siamese. 382-3493.

2 YR. OLD GERMAN SHEPherd, free to good home. 384-5268.

PUREBRED GERMAN SHORThair pups $150, 478-7009 after 6.

PUREBRED MALTESE PUPS. 384-1694.

RACCOON WANTED AS PET. Will pay $25. 384-3239.

HEATHERBELLE SCOTTISH terrier puppies. Phone 479-2651.

FOR SALE: 2 MALE POODLES, $35. 385-3715.

2 CUTE TABBY KITTENS, GOOD with children, 479-7888.

125 PETS AND SUPPLIES

SHADYBROOK KENNELS
Purebred German Shepherd pups, black and tan, 10 weeks. Sire Ex-Vom-Tengeresch, Dame Helga of Lintricia. Registered. Wormed. Vaccinated. Excellent temperament and pedigree. 743-9447.

PUREBRED GERMAN SHEPherd pups. German bred mother, Canadian father. Superb disposition and appearance, only 3 pet stock females left at $50 each. 598-3184.

GERMAN SHEPHERD LOVERS Reserve now beautiful pet and show puppies sired by American champion, priced according to quality. $125 to $300. 477-8718, 656-5473.

MUST SELL 2 SHETLAND sheep dogs, females 1½ and 3 years old. Excellent companions. Top breeding prospects. Both proven producers of quality puppies. Phone collect 746-6686.

REGISTERED PARTI-COLOUR English Cocker puppies for pets and show, ready mid October. Also black spayed female available to good home. Ranzfal Kennels 479-2115.

HANDSOME MALE BASENJI needs home with room to run. Quiet, clean, playful, likes children and other dogs. Country preferred. Registered. Reasoaable. 592-4780.

MAYDON POODLE VILLA
4 miles south of Duncan, 743-2493. Miniature black male pups. 7 months and 10 months, $75. Terms, $25 monthly. Stud service.

BOARDING
Dogs, $1.25 up; cats, $1. Trimming and grooming $6.50 up complete. 478-6511.

FOR SALE, HEALTHY REGISTERED Brindle Boxer puppies, championship stock. Phone Parksville 248-5352.

FREE TO GOOD HOME 10 month old Samoyed-Lab, male, with shots, requires family with children. 598-4683.

LUFHAN KENNELS. REGISTERED. Boarding for cats and dogs. First road south of Thetis Lake Park. Mrs. C. Spence. 478-5431.

CUTE KITTENS LOOKING FOR a good home. House trained. 8 weeks old. Free. Call 479-7800 after 6.

FREE TO GOOD COUNTRY home, Spaniel-Pointer cross, liver and white, 5 years old. 652-2272.

IRISH SETTER PUPS, CHAMpion sired, pedigree, shots, tattooed, dewormed. 383-2153.

HUNTING DOG, FULLY trained purebred Black Labrador for sale. 598-1105, 7-9 p.m.

FREE TO GOOD HOME. AFFECtionate female part Shepherd dog. Good with children. 656-1404.

REGISTERED PUREBRED male chocolate Labrador retriever, 5 months. 477-3877.

ROYAL OAK HOBBIES
for your
TROPICAL FISH BOOKS

PUREBRED NORWEGIAN ELKhound pups, males only, $60. 477-8410.

IRISH SETTER PUPS, $125, INcludes shots, worming, registration (negotiable), 652-2006.

REGISTERED COLLIE PUPS Sables, males and female, 5 months, 385-7930.

CHAMPION SIRED FROM REGistered stock, tiny black toy, female, $50. 386-9443.

FREE TO GOOD HOME, 2 HALF Siamese Kittens, male. Housetrained. 388-9060.

GOOD HOME URGENTLY NEEDed for lovable wire haired Fox Terrier, 479-5510 or 384-6952.

BORZO - RUSS - WOLWSHUND. 2 females left. 8 weeks old. Champion stock. 652-2481.

2 FEMALE BLUEPOINT SIAmese kittens, purebred, 3 months. $15. 478-6320.

15 GALLON AND 5 GALLON aquariums, both complete. 479-3164.

Free to good home, female Calico kitten. 479-1743.

FREE CUTE PUPPIES. 256 Atkins after 5 p.m. 478-3203.

PIEGONS FOR SALE.
386-7976.

WANTED INDOOR PET BIRD, call Leslie, at 592-1179.

40-GALLON TANK WITH STAND, fully equipped. $60. 592-9668.

TWO CUTE KITTENS, FREE TO good home. 642-3195.

127 CHICKS, POULTRY, HATCHING EGGS SUPPLIES

FOR SALE — LIVE TURKEYS, ducks, geese, pullets. 462 Goward Road.

SIDNEY DUCK FARM, 656-4412
Oven ready duck and ducklings.

128 LIVESTOCK SUPPLIES AND EVENTS

THE
Corral Shop
Now stocking the complete line of
EAMOR
Saddlery and Accessories
Good Supply of Western
SHOW TACK
THE CORRAL SHOP
"Your 1 stop horseman's supply"
Open 10-5:30, Mon.-Sat.
Friday till 9
to serve Island horsemen
385-2722 3400 Douglas

Warm Woollen Western
JACKETS
Warm Waterproof Western
BOOTS
See these and get your free ink stick
Shanks' Saddlery
2801 DOUGLAS
(at Market)
Everything for horse and rider

WANTED, ESTABLISHED RIDing academy and boarding stable operation. Buildings, indoor ring, and substantial acreage. Should have access to park with riding trails. Property must be suitable for development to large, first class operation for both English and Western. All rental horses and riding stock to be included. Prefer private but courtesy to agents who provide details. Reply in confidence to Victoria Press, Box 1.

CIRCLE E
SADDLE AND WESTERN WEAR
GWG quilted fatigue jackets
Reg. $26 Now $17.50
904 Gordon 388-7434
Open til 9 every Friday
Across from Eaton's Parkade

ENGLISH AND WESTERN RIDing, instruction, boarding, rentals, training. Weekend guest accommodation. Pine Paddocks, 4 miles south of Duncan. Box 639 or phone 743-5310.

KING HORSE TRAILER
New Super 2 Horse, many extras. Reduced to $2495, make an offer. Norman H. Caldwell, 4822 Townsend Drive, 479-2401. DL MCD334.

REGISTERED HALF ARAB-half Welsh Pony, 13.1 hands. 4 years old. Good with children. Ridden and shown English. $475 or nearest offer. 479-7338.

3-YEAR-OLD REGISTERED ¾ Arab mare, well trained and excellent dispotision. English or Western. $600 or offers. Must sell. 656-4609.

LIVELY WELSH PONY FOR rent. Gordon Head. 384-3169, 477-6170.

3 EWES, ONE RAM, GOOD sheep reasonably priced. 479-6222 after 6 p.m.

15.3 HAND MARE, GOOD FOR beginner, started over fences. Ask for Sharon or Kim at 652-3553.

THE ARBUTUS STABLES, horses boarded, box stalls, riding ring. 652-1777.

GCHC 25 MILE ENDURANCE ride, entries close Oct 6. Information 477-2991.

REGISTERED ½ ARAB GELDing, 16.1 hands, 4 years. Good clean leg. $700. 592-9862.

3-YEAR-OLD GELDING quarter horse. 479-6509.

MUST SELL SPIRITED CHESTnut Mare, $200. Phone 658-8603.

STRAW, $1.50 BALE.
478-1876

128 LIVESTOCK SUPPLIES AND EVENTS

CIRCLE "J" HORSE TRAILERS
Trailers designed with your horse's comfort in mind. On display at
PURVIS-FLACK TRAILERS
1080 Goldstream, 478-8377
and
BROADMEADE EQUESTRIAN CENTRE
6580 Central Saanich Rd.
652-3553

BLACK MARE, 3 YEARS, 14 hands. Good disposition $250. 743-2493.

130 HEAVY EQUIPMENT AND MACHINERY

FOR SALE

One used Courtenay heavy duty Log Loader in good condition.

One used Hayes LT20 1959 Logging Trailer, damaged but repairable.

One Hayes HD 20-60 1965 Logging Truck. Truck is damaged by fire and not considered repairable. There is a good Jake Brake on it and two 1100x22 new tires and wheels and other good salvageable material.

Items are at tidewater, Port McNeill, B.C., in yard of Haida Freightways.

Bids for all items to Brouwer and Company, Box 8, Campbell River, or Reg Eland, phone 287-6512.

BUTLER BROTHERS
—FARM EQUIPMENT
—PUMPS AND IRRIGATION
—INDUSTRIAL EQUIPMENT
652-1121

15 PASSENGER CREW CRUMMY compartment for 1 ton truck, complete with light, fire extinguisher, electric heater, benches and step bumper, plywood and steel all bolted construction. 478-4655.

USED TRUCK HYDRAULIC TAIL gate. Asking $150. Also Hyster 200-lb. capacity fork lifter. Asking $1,395. Trucktown on Bay St., 386-1711. Dealer Lic. No. 2258.

TWO 10' LONG BY 16' WIDE track steel Matthews conveyors. Almost new. Can be interconnected. $100 firm. 652-1466.

1969 2050-A, 12-YARD TANDEM (automatic), with work. 658-5172 after 5.

AS NEW WILTON KRAMER Magnet 36" by General Electric 220 volt 11.5 amps. 478-4655.

450 CASE LOADER. GOOD CONdition. 743-2184 Cobble Hill.

USED CONVEYOR BELTING 24", $4.75 per foot any length, 478-4655.

135 FARM IMPLEMENTS

MASSEY - FERGUSON FARMlawn and garden tractors. Light construction machinery. Your local dealer.
M and H Tractor and Equip. Ltd.
6429 Pat Bay Hwy. 652-1752

4 NEW I.H.C. DIESELS IN STOCK. Used J.D. Wagon; Ferguson Tractor with plow; I.H.C. Garden Tractors.
VICTORIA JEEP
HILLSIDE at ROCK BAY

HEAVY DUTY 6' X 12' BED, custom built 17½' long tandem trailer. 6,000 G.V.W. New tires, new surge brakes. Hauls a tractor or car. $950. 478-2292.

150 CARS FOR SALE

THREE POINT MOTORS

'73 BUICK CENTURY LUXAS TWO-DOOR HARDTOP (VINYL), AIR CONDITIONING, AUTOMATIC, POWER STEERING, POWER BRAKES, LESS THAN 4500 MILES $4795

'72 DATSUN SPORT FASTBACK, RADIO, LOW MILEAGE $2495

'71 VOLKSWAGEN STATION WAGON. EXCELLENT CONDITION. $2795

'71 ACADIAN TWO-DOOR COUPE, AUTOMATIC, VERY NICE! $2595

'71 VEGA HATCHBACK AUTOMATIC. REDUCED TO $2395

'70 VOLKSWAGEN CUSTOM III $1695

'68 AUSTIN 1100. VERY NICE STATION WAGON $1495

'67 THUNDERBIRD. VERY ATTRACTIVE UNIT IN EXCELLENT CONDITION $2595

'66 ACADIAN FOUR-DOOR SEDAN, STANDARD SHIFT $995

'65 KARMANN GHIA. REDUCED TO $1395

'61 FALCON. AUTOMATIC $495

WHEN YOU GET AROUND TO QUALITY COME AROUND TO

THREE POINT
MOTORS LTD.
2620 Government
at Hillside
385-6737
Dealer Licence D3075

'66 CHEV. CAPRICE, 2-DOOR hardtop, 396 V-8, 3-speed automatic, bucket seats, power windows, console, dual exhaust, good tires, and snow tires, all guages chrome wheels and recent engine overhaul, good condition. 592-1152.

HOLIDAY SPECIAL
Exceptionally clean 1970 Torino sedan, V-8, automatic, power steering, radio. Trades welcome. Capri Motors, 2644 Quadra, 385-3512, D1394.

1971 TOYOTA COUPE. LIKE new; standard transmission, radio, summer and winter tires. 35 m.p.g. in town. Private sale. $1600. 479-7579 after 5.

'69 FIAT 124 SPORTS SPYDER, convertible, 5-speed, excellent condition. $2300. 2814-B Leigh Rd. 478-7957.

1968 MUSTANG, 289, AUTOMATic, power steering, power brakes, radio, excellent condition. Cash or deal. 383-3193.

1967 COUGAR, EXCELLENT CONdition, power steering, power brakes, Auto, radio. $2,095 or ofers. Phone 478-3602 or 382-9606.

RAMBLER CLASSIC V-8, (1964), in good condition, must go, $650 or nearest. 592-0718.

1958 VOLKSWAGEN CONVERTible, excellent running condition. Just tested. $275. 592-1431.

DAMAGED 1968 MUSTANG 289, automatic, runs good, $950 or best offer. 478-5705 or 382-4296.

MUST SELL 1966 VOLKSWAGEN, very good condition, $675 or best offer. 478-4248 or 382-4296.

$150. 1958 FORD SEDAN, GOV'T inspected. 477-5539.

'68 DODGE DART 2-DOOR sedan. One owner. 479-4208.

150 CARS FOR SALE

McCALLUM
DATSUN
VOLVO
McCALLUM
1101 Yates at Cook
386-6168

Datsun Saves!
Datsun Saves!
Datsun Saves!

69 BEAUMONT WAGON, V-8 AUTOMATIC, POWER STEERING, POWER BRAKES, RADIO, POWER TAILGATE, IN LIKE NEW CONDITION.

71 VOLVO 142E. HERE'S THE FUEL INJECTED WONDER FROM SWEDEN.

71 OPEL G.T. ROLL BAR, SPECIAL EXHAUST, SPECIAL CARBS.

72 DATSUN 510 WAGON. IMMACULATE.

69 FORD GALAXIE 500 2-DOOR HARDTOP. FULLY EQUIPPED.

65 PONTIAC PARISIENNE WAGON. ALL POWER, 35,000 MILES.

McCALLUM
MOTORS LTD.
1836 Island Highway
Colwood Corners
478-5622

70 AUSTIN 100 MINI ST 4-SPEED, RADIO.

69 GMC ¾-TON STEPSIDE. V-8, 4-SPEED.

71 V.W. WESTFALIA CAMPER. VERY LOW MILES.

62 CHEV IMPALA CONVERTIBLE. V-8, AUTOMATIC, RADIO, POWER TOP.

72 TOYOTA CORONA 4 DOOR SEDAN. 4 SPEED, RADIO.

72 DATSUN, 1200 FASTBACK, 4 SPEED, RADIO.

65 METEOR, 4 DOOR HARDTOP. V-8, AUTOMATIC POWER STEERING, POWER BRAKES, RADIO.

64 FORD FAIRLANE 4-DOOR SEDAN (MECHANIC'S SPECIAL). $395

66 ACADIAN INVADER, 4-DOOR SEDAN, 6 CYLINDER, 3-SPEED.

73 VOLVO STATION WAGON, 4-SPEED, RADIO.

73 DATSUN 510, 4-SPD., RADIO. LOW MILEAGE.

73 DATSUN 610, 2-DR. HTP., 4-SPD., RADIO, VINYL ROOF, DRIVEN ONLY 1400 MILES.

PLUS
Many More to
Choose From

Bank Rate Finance
All Cars Tested

McCallum Motors
Ltd.
Dealer Licence D2129

Speedway
VOLKSWAGEN
PORSCHE • AUDI

72 PINTO Squire station wagon, automatic, radio. Very low mileage, very premium unit.

70 DATSUN 4-door station wagon, immaculate condition, 25,000 miles.

70 MAZDA station wagon, small and economically excellent running unit.

67 CHEV station wagon V-8, 327 standard shift, radio.

AND MANY
MORE
See Us Now

Speedway Motors Ltd.
911 Yates at Vancouver
Dealer Licence D-2188
385-2415

1968 FORD CUSTOM 500, AUTOmatic, radio, etc., like new, $1175. 477-4813.

MUST SELL MINT '68 GALAXIE 2-door. Power steering and brakes. $1,600. 388-4134 after 2 p.m.

1966 RAMBLER 770 STATION wagon, in excellent condition. 478-6122.

1966 MUSTANG, V8, AUTOMATIC. New paint job. Excellent condition. $1400 or best offer. 478-7092.

68 FORD HARDTOP, GOOD running order. Tested. $895. 478-8134.

'63 DODGE 2-DOOR HARDTOP. V8 automatic. Tested. Many new parts. $500. 592-3192.

1968 TORINO GT, 37,000 MILES, 390 cu. in. automatic, powr steering, power brakes, 478-5333.

150 CARS FOR SALE

HORWOOD
MAZDA

DEMO SALE

73 LINCOLN Continental
73 MAZDA cpe., rotary
73 MAZDA P.U., 3,000 miles
72 TOYOTA Corona auto.
72 MAZDA pickup
71 TOYOTA Crown, auto.
71 BEETLE, 12,000 miles.
70 AUSTIN 1300 auto.
69 FIREBIRD. Exceptional! Bal. of warranty
69 MUSTANG, V-8
69 CAPRICE P.S., P.B.,
68 VICTOR, automatic
68 BUICK RIVIERA
68 BEAUMONT Convert.
68 PONTIAC 2 Plus 2
68 CORTINA 4-spd.
67 CAPRICE 4-dr. Ht.
66 AMBASSADOR A.T.
66 GMC with Camper
65 MUSTANG auto V-8

PLUS
Many More to
Choose From

HUNTER SPECIAL
1971 TOYOTA LAND CRUISER. 4-wheel drive. $2995

BANK FINANCING AVAILABLE!

HORWOOD
MAZDA
385-1451
Johnson and Blanshard
DEALERS LIC. D-1207

CORTINA
CAR CENTRE
Yates at Quadra

72 Cortina $2195
69 Vauxhall S.L. $1095
71 Toyota Corolla Wgn. $1795
70 Mazda Wgn. $2095
70 Toyota Mk II H.T. $2195

All Sold With
7-DAY
MONEY-
BACK
GUARANTEE

DIVISION OF
PETER POLLEN FORD SALES
1060 Yates
384-5555
DEALER LICENCE D1188

RARE MODELS

'70 Plymouth Duster, 2-door, hardtop, V8, automatic, power steering.

'69 Merc Marauder, 2-door, hardtop, mint condition.

'68 Buick Electra, hardtop, all power.

'69 Gran Prix
Special

'65 Corvette Stingray, A-1 condition.

'67 Econoline super van, camperized.

Many more cheaper cars
All cars price marked
JOE FLETCHER CAR SALES
1640 Cedar Hill X Rd.
Dealer No. 3642
477-9166

J. C. MOTORS

'71 FORD hardtop, V-8, A.T. $2895
'71 CHEV Impala V-8 $3195
'70 TOYOTA 2-Dr. 4-Speed $1495
'69 T-BIRD, V-8, A.T. $3295
'69 CHRYSLER V-8, 'AIR' $2895
'69 FURY III H.T., V-8, A.T. $2195
'68 FAIRLANE hardtop, V-8 $1995
'67 PONTIAC hardtop, V-8 $1495
'66 Comet H.T., 4-spd. $1095
'65 PONTIAC custom sport $1795
'63 CHRYSLER Sdn., P.S. $395

Motor Dealer's Licence D-2541
837 YATES. 384-0921
J. C. MOTORS LTD

1967 OLDSMOBILE CUTLASS 2-door hardtop, V-8, power steering, power brakes. 382-7995.

"70" OLDS CUTLASS 442 CONvertible, like new. Phone 382-0715 evenings.

'66 FORD 4-DOOR SEDAN, 6 CYLinder automatic, power steering, $550, 656-5478.

1967 SUNBEAM 4-DOOR, 4 CYLinder, 31,000 miles, excellent, $950, 382-4823.

1961 CHEVY II, NEW BRAKES, new front tires. $250. 477-6439.

'67 Z28 CAMARO, 4-SPEED, 4-barrel, headers. $2400. 382-0701.

1970 TOYOTA CORONA MARK II, hardtop, 4-speed, $1695. 382-2479.

1960 T-BIRD, BEST OFFER 478-5779 or 478-6771.

1972 VISTA CRUISER WAGON, fully equipped, $4700, 652-3260.

'63 CHEV STATION WAGON, $350 or nearest offers. 388-5069.

1962 PONTIAC, 6 CYLINDER standard. Tested. $275. 478-7312.

150 CARS FOR SALE

NATIONAL
CHRYSLER
Dodge
Dodge Trucks
DEPENDABLE
USED CARS

BRAND NEW
COLT
$2489
NOT A RED CENT DOWN. $67 per month. Tax and licence extra. Based on 48 months on approval of credit.

Over $250,000
of 1973 Inventory
MUST BE SOLD

Even Unreasonable
"OFFERS"
Will be Considered
With our Full
Selection of
"DODGE"
—DART
—POLARA
—MONACO
—CHRYSLER
and Dodge
—TRUCKS

DEPENDABLE
USED CARS

63 FALCON sedan $569
61 CADILLAC $1269
64 CHRYSLER '300' $1069
65 RAMBLER hardtop $769
65 PLYMOUTH 4-door $769
65 CHEV convertible $769
65 DODGE Monaco $1269
66 CHEV Impala hardtop $869
66 CHEV. sedan $769
70 SIMCA $1069

NO RED TAPE
100% FINANCING
NO PAYMENT 'TIL NOVEMBER '73
NATIONAL
MOTORS
(Victoria Ltd.)
VICTORIA'S MOST TRUSTED NAME FOR 69 YEARS
819 YATES 384-8174
DEALER'S LICENCE D-2995

PHIL
MERRETT
MOTORS
9732 Fifth St.
'Sidney'
Next to Slegg Lumber

65 RAMBLER wagon, V-8, automatic, radio.

67 PLYMOUTH Fury II. Excellent condition.

64 FAIRLANE 500 2-dr. H.T. Bucket seats, full power.

69 OLDS Delta '88' custom 2-door hardtop.

64 OLDS F-85 Conv't.

70 PONTIAC SEDAN, V-8, P.S.

66 FORD FALCON, A.T., very clean, low mileage.

64 CHEV Wagon, V-8, auto.

65 CHEV S/wagon, V-8, standard

656-5551
Dealer Licence No. D-4040

TOPS USED CARS

67 CHEV. IMPALA 2-door hardtop, V-8, auto. $1645

65 GMC ½-ton, V-8, 4-speed $895

59 CADILLAC 4-door, excellent transportation $495

Motor Dealer Licence No. D-2063
1513 QUADRA 385-372

'73 GRAN TORINO 2-DOOR hardtop. Fully equipped, including power windows, 8500 miles, and balance of new car warranty. All in excellent condition. Must sell. Offer to $4675. Phone 477-8581.

PRIVATE — ONE OWNER '69 Grand Prix, silver, mags, H70 radials, 428 C.I., Hurst 4-speed, positrac, power brakes, $3000. firm. After 6 p.m. 478-5113.

1966 KARMANN GHIA, EXcellent condition, licenced and inspected. $1400 or offers. Will consider larger car in trade. 478-5980.

'69 DATSUN, VERY GOOD CONdition, 4 door automatic, 45,000 miles. Phone after 4 for viewing, 478-6835.

MUST SELL, '66 PLYMOUTH Satellite, power steering, power brakes, radio, cassette, $950. 479-5070.

'64 COMET CALIENTE, 2-DOOR hardtop, 289 automatic, good shape, $650 or highest offer. 385-4537.

VOLKSWAGEN, SUNROOF, 1970, excellent condition, low miles, $2150. New paint. 385-8485, after 4 p.m.

IT'S ALL YOU REALLY NEED! '71 Datsun 510, 2-door, 4-speed, very clean, good condition. Asking $1800. Phone 479-5835, after 5.

PREMIUM
1970 Chrysler Newport hardtop, power steering, brakes, 66,000 $2750. 382-4823.

'70 VOLKSWAGEN DE LUXE, radio, radials, 46,000 miles, clean, offers to $1800. 592-7498, leave name and number.

1966 COMET CAPRI, GOOD CONdition, new paint, new shocks, good tires, $850 or nearest offer. Phone 658-8876.

64 CORTINA, GOOD RUNNING condition, good tires. Economical. Offers. 477-3455 after 6.

150 CARS FOR SALE

CORNELL

Thinking of an Import?

BRAND NEW!
Low priced
NORTH AMERICAN CARS
EXAMPLES:
73
CHEVY VEGA
Stock 745
Sale Price
$2570

Still Thinking Import?

CORNELL
USED CARS

73 VEGA GT. STATION WAGON, 4-SPEED, RADIO.

73 PONTIAC GRAND AM 4-DOOR HARDTOP, V-8 AUTOMATIC, POWER STEERING, POWER BRAKES, RADIO.

73 VOLVO STATION WAGON, 4-SPEED, RADIO.

72 OLDS DELTA ROYAL. FULL POWER EQUIPPED, AIR, POWER WINDOWS.

72 NOVA 4-DOOR V-8, AUTOMATIC, RADIO.

72 VALIANT DUSTER, 340 4-SPEED, POWER STEERING, POWER BRAKES, RADIO.

71 VEGA STATION WAGON 3-SPEED, RADIO.

71 TOYOTA CORONA 4-DOOR 4-SPEED, RADIO.

71 FORD GALAXIE 500 HARDTOP, V-8, AUTOMATIC POWER STEERING, POWER BRAKES, RADIO.

71 PONTIAC STATION WAGON V-8, AUTOMATIC, POWER STEERING, POWER BRAKES, RADIO.

70 CHEV BISCAYNE V-8, AUTOMATIC, POWER STEERING BRAKES, RADIO.

70 FORD GALAXIE 500 4-DOOR V-8, AUTOMATIC, POWER STEERING, POWER BRAKES, RADIO.

70 EPIC GT 4-SPEED RADIO.

70 MONTE CARLO HARDTOP V-8, AUTOMATIC, POWER STEERING, POWER BRAKES, RADIO.

70 CHEV TOWNSMAN STATION WAGON, V-8, AUTOMATIC, POWER STEERING, POWER BRAKES, RADIO.

70 OLDS 88 FULL POWER EQUIPPED, POWER WINDOWS.

69 FIREBIRD V-8, AUTOMATIC, POWER STEERING, POWER BRAKES, RADIO, AIR, VINYL ROOF.

69 FORD XL 2-DOOR HARDTOP V-8, AUTOMATIC, POWER STEERING, POWER BRAKES, RADIO.

69 PONTIAC LAURENTIAN 4-DOOR V-8, AUTOMATIC, POWER STEERING, POWER BRAKES, RADIO.

69 PLYMOUTH 2-DOOR, 6-CYLINDER, AUTOMATIC, RADIO.

69 MONTEGO MX 2-DOOR HARDTOP, V-8, AUTOMATIC, POWER STEERING, POWER BRAKES, RADIO.

69 TOYOTA COROLLA 4-SPEED, RADIO.

69 CADILLAC ELDORADO FULL POWER EQUIPPED AIR.

69 CORTINA 1600, 4-DOOR 4-SPEED, RADIO.

69 JAVELIN 2-DOOR HARDTOP, 6. AUTOMATIC, RADIO.

69 METEOR RIDEAU 500 2-DOOR HARDTOP, V-8, AUTO POWER STEERING, POWER BRAKES, RADIO.

68 CHRYSLER NEW YORKER 4-DOOR HARDTOP, V-8 AUTOMATIC, POWER STEERING, POWER BRAKES, RADIO.

68 NOVA 4-DOOR 6 STANDARD, RADIO.

68 TORINO 2-DOOR HARDTOP, V-8, AUTOMATIC, POWER STEERING, POWER BRAKES, RADIO, TAPE DECK, VINYL ROOF.

68 OLDS 88 4-DOOR HARDTOP V-8, AUTOMATIC, POWER STEERING, POWER BRAKES, RADIO.

68 BUICK WILDCAT V-8, AUTOMATIC, POWER STEERING, POWER BRAKES, RADIO, AIR, POWER WINDOWS.

67 RAMBLER 770 4-DOOR V-8, AUTOMATIC, POWER STEERING, POWER BRAKES, RADIO.

67 FORD STATION WAGON V-8, AUTOMATIC, POWER STEERING, POWER BRAKES, RADIO.

66 ACADIAN, 6, 4-DOOR, AUTOMATIC.

66 RAMBLER 4-DOOR, V-8, AUTOMATIC, POWER STEERING, POWER BRAKES, RADIO.

66 CHEVY 2, 4-DOOR 6, AUTOMATIC, RADIO.

65 CHRYSLER 4-DOOR V-8, AUTOMATIC, POWER STEERING, POWER BRAKES, RADIO.

CORNELL
CHEV-OLDS
3050 DOUGLAS
Opp. Mayfair
385-5777 'til 9 p.m.
DEALER LICENCE D3497

150 CARS FOR SALE

METRO
TOYOTA

NEW
TOYOTAS
1200 – SEDAN
$2325
1600 – SEDAN
CORONA
MK II SEDAN
HILUX P.U.
CELICA

"ESSO CAR"
CLINIC
DIAGNOSTIC
REPORT
AVAILABLE ON
ALL UNITS

71 Comet
70 Chevelle
67 Firebird
69 M.G.B.
71 Camaro
68 Corona
69 Camaro SS 396
70 VW Auto.
73 Skylark
73 Toyota 1600
72 Corona
68 Wildcat
72 Nova 4-speed
70 Skylark
72 Dodge Demon
69 Skylark 4-speed
68 Skylark GS
69 Skylark Htp.
66 Ranchero
67 Skylark Htp.
71 Torino
68 GTO
73 Mustang
69 Impala
68 Buick 400 4-spd.
67 Malibu S.S.
72 Montego
68 Galaxie 500 Ht.
71 Le Mans
69 Olds 442
71 Scamp
70 Corona
73 Chev wagon
70 Monte Carlo
72 Le Mans Wgn.
66 Charger
70 Grand Prix
68 Cutlass Sdn.
71 Cutlass
70 Duster 340
70 Mustang
69 XL Ford
69 G.T.O.
72 Toyota 4x4
67 Mustang
72 Toyota 1600
70 Mazda

OVER
200 Units To
Choose From
CHECKED BY
ESSO
IMPERIAL
CAR CLINIC

REMEMBER AT
METRO ALL
REASONABLE
OFFERS WILL BE
ACCEPTED.
100% FINANCING
AVAILABLE.
OPEN
9 AM - 10 PM
Metro Toyota
Ltd.
624 Finlayson
Dealer Licence
D3515
386-3516
386-3517
METRO
TOYOTA

150 CARS FOR SALE

BUYER
PROTECTION
The
Garden City
Way!!
All cars and trucks retailed over $500 carry our own
7-DAY
Money-Back
GUARANTEE
—and we'll put that in writing!

Previously Owned
Premium Used
Automobiles
Anyone would be
proud to own
OUR
SPECIALTIES
LUXURY CARS
PERSONAL CARS
CORVETTES
SPORTS CARS
IMPORTS
PERFORMANCE

Personal Cars

67 COUGAR XR7
Firemist gold with luxurious saddle brown leather interior, new 390 V-8, 4-speed, new Holley 4-barrel, new tires, chrome reverse.

67 COUGAR XR7
Dark green finish with genuine black leather interior, console mounted auto shift, 390 4-barrel V-8, AM-FM stereo radio.

67 MUSTANG GT
Flame red fastback. 390 4-speed with rebuilt trans and new Holley, 4-barrel, black interior, custom radio, dual exhaust. Very desirable model!

67 CAMARO SS 350
Panther black with black vinyl roof, rear deck spoiler, 4-speed with new clutch console mounted gauges. Blue interior, buckets, big wide sneakers, chrome slotted rims. Real Brutal looking Pony car!

65 MUSTANG
The original pony car! The baby that started it all . . . Metallic blue with white leatherette console, automatic 289, power steering and brakes. Spoke wheels. This one won't last.

Pure Snort!

68 GTX 440
SIXPACK
Hit the loud pedal on this mother and hear her bellow with rage! Deep copper finish with black buckets, competition trannie, mags, big boots, the works!

67 NOVA SS
Hi-po 327-350 h.p. with headers, duals, traction bars, white letter sneakers, power steering and brakes. Safety door locks, speed control. A compact with unheard of hustle!

WE WELCOME
YOUR TRADE!

Instant Delivery
ON The Spot
Easy Budget Terms
Bank Terms
Available

Businessmen!
ENQUIRE
ABOUT OUR
Garden City
Auto
LEASE
PLAN
ALL MAKES
ALL MODELS
74s NOW HERE
RELEASE NEEDED CAPITAL

GARDEN
CITY AUTO
2978 DOUGLAS
382-9111
Open 'til
9 nightly
Dealer Licence No. 3688

150 CARS FOR SALE

S&H
TOYOTA

NEW
73 CELICA
2-Door Hardtop
$3745
(Automatic Available)

BRAND NEW
73 COROLLA
$2325

72 TOYOTA LAND CRUISER station wagon. Warn hubs. $4695
72 FIRENZA. Low mileage $1795
71 TOYOTA LAND CRUISER, 4x4, 2-door, Warn hubs. A steal at $3395
71 DATSUN 1600 PICKUP. Low mileage plus camper. ONLY $2995
70 CHRYSLER 4 D.R. H.T. Real clean $2995
70 FORD SQUIRE 9 passenger wagon. Full power. ONLY $2995
69 RENAULT R-10. Real clean $995
69 MAZDA 1500 4-dr. sdn. $1495
$995
68 COUGAR XR7 $2395
68 MONTEGO BROUGHAM. Very nice. Full power plus air conditioning [redacted]
68 FORD. Real nice! $1595
68 ENVOY, A-1 $ 895
67 CHRYSLER 4 DR. automatic, P.S. P.B. ONLY $1295
66 AUSTIN 1800, real clean $895
66 RAMBLER 2 door hardtop $895
63 FALCON, low miles $595
61 VOLVO 4 dr. $495
65 PLYMOUTH $595
63 PONTIAC $ 395
61 RAMBLER wgn $ 395
64 FORD GALAXIE $ 495
62 PONTIAC $95

SAUNDERS &
HITCHMAN
2040 CADBORO BAY ROAD
AT FORT AND FOUL BAY
DEALER LICENCE D-3511
592-2471

ALL CARS
CLEARLY PRICED
RELIABLE SINCE
1893

WAGON
SPECIALS
1971 DATSUN 510
Popular wagon in good condition, only $2275
1966 CORTINA
wagon, one owner, automatic transmission only $1295
1965 Toyota Crown
Excertionally well maintained only $775

PLIMLEY
British Car Centre
1010 Yates 382-9121
Dealer Licence D-1323

SEE OUR AD?
GARDEN
CITY
AUTO
WE ALSO TAKE
MOTORCYCLES IN TRADE
382-9111

1966 VALIANT SIGNET CONvertible, V8 automatic, console floor shift, bucket seats, power steering, radio, low mileage. 382-1424.

1972 JEEP COMMANDO Radio, Warn hubs, 23,000 miles $3695. D-3550.
VICTORIA JEEP
HILLSIDE at ROCK BAY

1965 MUSTANG V-8 AUTOMATIC, rebuilt motor, runs like new, a lovely car and a true sacrifice at $895. 384-5173.

'63 PONTIAC STATION WAGON V-8, automatic, excellent condition, $450 or offer, 592-9241. No calls after 9 p.m.

IDEAL SECOND CAR. 1967 Beaumont Convertible. Excellent condition. $1695. 382-1921 or 592-2217.

1968 DODGE MONACO 2-DOOR hardtop, must sell by Oct. 15. Please call Tom at 388-5140.

1972 CAPRI 2000, 4-SPEED, extras. Phone 382-6680.

'50 METEOR CLUB COUPE. Tested. $750 or trade? 592-3192.

61 VAUXHALL, NEEDS CLUTCH, runs good. $50, 656-2879.

67 CHEV. CAPRICE. $600 OR best offer. 382-1636, after 5:30.

150 CARS FOR SALE

DRIVE WITH A SMILE TO

ENSIGN CHRYSLER PLYMOUTH

DOWNTOWN YATES AT COOK

IMMEDIATE DELIVERY 1974 CARS and TRUCKS All With EXTENDED 2-YEAR 24,000-MILE WARRANTY

USED CARS

'65 DODGE
4-door sedan, 6-cylinder, automatic. Lic. No. VEK-937.
SALE PRICE $696
No down payment
$32 for 30 months

'65 VALIANT
Signet, 2-door hardtop, automatic, bucket seats, Lic. No. VDC 303.
SALE PRICE $895
No Down Payment
$40 for 30 months

'69 PONTIAC
Parisienne sedan. Factory air, V-8 motor, automatic, power steering, radio. Lic. No. VCB-724.
SALE PRICE $1898
No down payment
$67 for 36 months

'69 PLYMOUTH
FURY sedan, V-8, automatic, radio, power steering. Lic. No. VEC-382.
SALE PRICE $1991
No down payment
$70 for 36 months

'69 OLDSMOBILE
Delta 88, 2-door hardtop, V8, automatic, power steering, power brakes, custom radio. Lic. No. RGC-620.
SALE PRICE $2495
No Down Payment
36 Payments of $87

'70 FORD
MAVERICK 2-door, 6-cylinder, automatic. Lic. No. VBH-703.
SALE PRICE $1696
No down payment
$60 for 36 months

'73 VALIANT
4-door sedan, 6-cylinder standard. Lic. No. PLB-338.
SALE PRICE $2992
No down payment
$105 for 36 months

'73 CHEVY
NOVA sedan, 6-cylinder, automatic, radio. Lic. No. PHU-454.
SALE PRICE $3292
No down payment
$116 for 36 months

'73 A.M.C.
AMBASSADOR sedan, factory air, V-8, automatic, power steering, power brakes, radio. Lic. No. MJE-973.
SALE PRICE $3992
No down payment
$123 for 42 months

ENSIGN
Chrysler Plymouth Ltd.
Dealer Lic. D3013
DOWNTOWN YATES at COOK
386-2411
Open Weekdays Till 9:00

150 CARS FOR SALE

DRIVE WITH A SMILE TO

ENSIGN CHRYSLER PLYMOUTH

DOWNTOWN YATES AT COOK

IMMEDIATE DELIVERY 1974 CARS and TRUCKS All With EXTENDED 2-YEAR 24,000-MILE WARRANTY

USED CARS

'62 RAMBLER
4-door sedan, 6-cylinder standard. Lic. No. VFD-477.
SALE PRICE $494
No down payment
$23 for 30 months

'64 MERCURY
4-door sedan, V-8, automatic. Lic. No. VGD-963.
SALE PRICE $393
No down payment
$26 for 20 months

'65 PONTIAC
Parisienne 2-door hardtop, V-8, automatic, power steering, radio. Lic. No. VCK-909.
SALE PRICE $1091
No down payment
$48 for 30 months

'67 FORD
SQUIRE WAGON
V-8, automatic, power steering, radio.
SALE PRICE $1292
No down payment
$46 for 36 months

ENSIGN
Chrysler Plymouth Ltd.
Dealer Lic. D3013
DOWNTOWN YATES at COOK
386-2411
Open Weekdays Till 9:00

'73 GRAN COUPE
Private sale. Elegant black Plymouth 2-door hardtop, 10,000 miles, beautiful black leather interior, absolutely mint condition. AM-FM, air conditioning, electric windows, tilt wheel, 6-way seats, and much, much more. $5450. firm. Small trade considered. Call 386-9122 or 386-9422.

IMMACULATE CONDITION, 1970 Suburban station wagon International. Green interior-exterior, carpeting, radio, power steering and brakes. 45,000 miles. $2895. 592-7131 after 4 p.m.

GOING TO EUROPE, GIVING away my 66 Cyclone, fully powered, new tires, 390 cu. in., in top shape, at $1100 382-5944.

1962 CHEVY II SEDAN, 4 CYLINders, 3-speed, nice clean car, 1 year test, very economical. $450. 382-8670.

1963 FORD GALAXIE 500, V-8 AUtomatic, radio, needs body repair, in running order, $150 or best offer, 382-3789.

1960 CHEV, TESTED TILL APRIL 74. Everything works. $108 firm. 658-8063.

1968 COUGAR, WELL KEPT, lady driven, $1895, call 386-7333 after 6.

1963 ACADIAN, $300. NEW brakes. Phone after 6 p.m., 479-3702.

'72 TOYOTA CROWN CUSTOM, 4-door, station wagon, 10,000 miles, excellent condition. $4,000. 647-5495.

'68 DART, V8, AUTOMATIC, 51,000 miles, $1695, offers. Phone after 5, 478-7730.

1960 ZEPHYR 6-CYLINDER, $125 firm. 592-0871, after 7 p.m.

'61 RENAULT, GOOD CONDItion, 383-8303, days only.

63 CHEVY BISCAYNE, GOOD condition, $325, 478-1507.

1971 AUSTIN MINI, AS IS, $750. 479-5754.

'67 SUNBEAM ALPINE. ASK FOR Dan 6-9 p.m. 382-5272.

'65 RAMBLER CLASSIC, GOOD condition, excellent body. 652-1415.

150 CARS FOR SALE

METRO
ALFA ROMEO
SIDNEY

73 Toyota 1600 2 Dr., Auto.
73 Ford LTD 2 Dr., H.T. only 7,500 miles
73 Ford Gran Torino S/W
73 Nova 4-door Sdn. V-8, auto., full power
72 Toyota Corona 4-dr., auto., radio. Two to choose from
72 Corolla 1600
72 Toyota Corona 2 Dr., H.T., Auto
71 Chevelle 2 Dr., H.T., V-8, Auto.
71 Buick Skylark 4 Dr. H.T. Full power
71 Comet Coupe. V-8, P.S., heavy duty 3 spd.
70 Corona A.T.
70 Pontiac Tempest 2 dr. H.T., V-8, auto
70 Fiat 124S, 2 Dr., Cpe.
70 Buick Le Sabre 2 Dr., H.T., Full Power.
70 Monte Carlo. Full Power
70 Buick Le Sabre 2 DR. H.T., full power
69 V.W. 9 passenger Bus power
65 Malibu convert. V-8, auto., full power

AND

Many more premium units to choose from

TRUCKS

"CHECK AND COMPARE"

73 V.W. Westfalia camper, 5,000
73 Courier and Camper. 5,000 miles
72 Ford F100 Custom Sport, V-8, auto, full power
72 El Camino, V-8, Full Power miles
72 Ford F100 Explorer, full power
71 International ½ Ton. 392, 4 speed. Like new
72 Ford F250 XLT
71 Ford F100, V-8, Auto.
70 Dodge Van, auto
70 Ford Econoline, ¾-ton auto.
68 Ranchero, 390 4-spd.
67 Ford F250, V-8, 4 speed
57 Land Rover. 4 wheel drive

METRO'S Super Lot
2360 Beacon Ave.
Open Mon.-Fri. 'til 9 p.m.
Drive to Sidney AND SAVE!
656-4311
656-2821
METROCAN HOLDINGS LTD.
Dealer Licence D4140

FOR SALE: 1961 BUICK INVICta, automatic transmission, V-8, leather upholstery, power steering, brakes, windows, seats. As new tires, good paint. No rust. Speed control. Must see. Will take highest offer to $750. 477-3039 evenings, 383-9512 days.

'66 PONTIAC SPORT 2-DOOR hardtop, V-8, automatic, power steering, power brakes, must be seen. $1295. 656-5622.

1972 MAVERICK, V-8 302, unique color, immaculate. Phone 383-6831 days, 479-6052 nights, John.

61 CADILLAC CONVERTIBLE, tested, offers. 1228 Chapman Street. 385-2735.

150 CARS FOR SALE

peter pollen ford

CAMPER SPECIALS

73 Ford ¾-ton with Okanagan camper. Low mileage $6595
73 Ford ¾-ton, de luxe equipped and Okanagan camper. Low mileage $6995
73 Courier pickup and Okanagan camper $3995
73 Courier pickup, de luxe canopy $2995

See our fine selection of quality used cars with

7-DAY MONEY-BACK GUARANTEE

73 Maverick, luxury equipped and factory air conditioning $3795
72 Torino Ht. $2995
72 Vega $2295
71 Plymouth Satellite Sedan $2595
69 Buick Le Sabre $2095
69 Pontiac GTO, 4-speed $2295
68 Ford Galaxie Ht. $1695
67 Mustang 4-speed $1795
67 Chrysler $1495
66 Pontiac $1095

PETER POLLEN FORD SALES LTD.
1060 YATES
384-1144
DEALER LICENCE D1188

GEM Motor Sales
1973 LTD.
385-4311

66 METEOR 4-dr. sedan.
66 CHRYSLER 2-dr. hardtop.
66 FORD 2-dr. sedan, auto.
66 METEOR 2-dr. hardtop
66 FALCON 2-dr. 6-cyl.
66 PLYMOUTH Fury III sedan.
66 CHEV 4-dr. sedan, 6-cyl.
65 GALAXIE 4-dr. sedan.

480 Esquimalt Rd.
Motor Dealer Licence D-2468

Wille Motors

GEHEMINI, 426 Hemi, AT. $3495
72 MALIBU 2-dr. ht. $3495
71 CUSTOM 500 2-dr. ht. $2995
69 CORONET must see $2295
69 AUSTIN Mini $1395
69 JAVELIN SST 343 4 spd. $2295
68 AMX 390 Auto $2195
68 GTX 440 as is $2195
68 GTX 440 auto. mags, etc. $2395
68 CHARGER RT 413 4-speed $2695
67 REBEL 343 4-speed $1595
67 MALIBU must see $1795
67 NOVA SS 2 dr. htp. $1795

Motor Dealers Licence No. D-3309
3240 DOUGLAS 382-2313

IMMACULATE
1971 Datsun 2-door fast back Sporty red with black vinyl top. 4-speed floor shift, only $1895. 652-2776.

1973 VOLVO 145 STATION wagon, 4-speed and radio. In good condition. Best reasonable offer. Call Steve at Cornell. 385-5777.

1967 ACADIAN, 4-DOOR, 6 AUTOmatic, with radio, good condition. Best Reasonable offer. Call Steve at Cornell. 385-5777.

1969 TOYOTA COROLLA, 4-speed with radio, good condition. Best reasonable offer. Call Steve at Cornell. 385-5777.

1966 BEAUMONT 2-DOOR, 283 4-barrel, 3 speed, full synchro, new clutch, brakes and exhaust system. Phone after 7 p.m. 384-8584.

BLUE AND WHITE 1958 NASH Metropolitan, good running order but needs to be tested. $150 takes or make an offer. 478-4939.

'67 OLDS 2-DOOR HARDTOP, power steering, power brakes, V-8 automatic, new tires, safety tested, $1450. 479-7481.

1964 VALIANT, 4 DOOR, SEDAN, slant 6, 3 speed, rebuilt motor and trans, tested, good tires, excellent family car. $850. 382-8670.

71 PLYMOUTH DUSTER, AUTOmatic, V-8, radio, very clean, $2700, office 385-1941, res. 592-7970.

1962 MERCURY, CANDY APPLE, 3 speed Hurst, chromies, new snows, offers, 384-6197.

1964 VALIANT 4 DOOR, STANdard, radio, tested til Oct. 74. $425. 383-4082.

TAKE OVER PAYMENTS ON 'ood repossessed cars. 382-3567, Monday to Saturday.

1966 ALFA ROMEO 1600, 5-speed, good condition, $2100 or best offer. 656-2736 evenings.

1973 VOLKSWAGEN, MAGS, RAdial tires, offers, phone from 3 to 7 p.m. 386-1771.

1964 THUNDERBIRD, ALL power equipped, $500 or best offer. 1290 Denman St.

150 CARS FOR SALE

DOUGLA VOLKSWAGEN PORSCHE AUDI

YOUR LARGEST VOLKSWAGEN DEALER ON THE ISLAND

PREMIUM USED

73 VW SAFARI camper. Fully equipped, 15,000 miles $6595
72 VW Window van. Radio $3695
71 FORD ¾, V-8, 4-speed radio, power brakes, camper special $3895
71 VW VAN, sleeper seats, radio, choice of two $2995
68 VW DORPER camper, 35,000 miles, radio $3495
68 VW WINDOW van, factory rebuilt engine, radio $2495
68 MUSTANG, floor shift, radio $1595
68 FORD SQUIRE 9-passenger station wagon $2595

PLUS!
Good selection of late model and demo VW Beetles

Bank Finance
Up to 60 months on approved credit.

DOUGLAS VOLKSWAGEN LTD.
DEALER LICENCE D-1595
3329 DOUGLAS ST.
Open 9 'til 9
388-5466

COLLECTORS ITEM, IMMACUlate 1963 Beaumont convertible, automatic floor console shift, bucket seats, radio, 58,000 miles only. Interior and exterior like new. Never damaged. This is not an ordinary 63 and is not cheap. Offers after inspection. Phone manager 382-5142 for appointment to view. Evenings and weekends 477-6079.

MUST SEE. '67 CORVETTE Stingray. 327-350 h.p., 4-speed. Excellent condition. '71 Charger S.E. 383 Magnum, immaculate condition. Cloth interior, ¾ vinyl roof. Offers. 386-3939.

68 VW FASTBACK, NEW RADIals, battery, AM-FM radio, rear defogger, auxiliary heater. 12,000 on rebuilt motor. Tested to Aug. '74. $1325 or offer. 385-4173.

1970 PLYMOUTH SPORTS FURY, sedan, air conditioning, power brakes, steering, all options, 38,000 miles, excellent condition, $2695 or offers, call 478-7813.

IMMACULATE 1953 AMERICAN Pontiac convertible. Power top, radio, hydromatic transmission. 758-6950, Nanaimo, for more information.

SAVE $800
Silver 1973 Vega GT with mags, bought new in March $3650. Sacrifice $2800 or offers. Phone Ed, 385-4856 after 5.

70 TOYOTA MARK II AUTOMAtic show room condition, very carefully driven, new tires, new battery, 384-9448.

1965 VW KARMANN GHIA, 1 year test, excellent rubber, gas heater, bargain $825. 382-8670.

'61 PONTIAC CONVERTIBLE. $250. Call between 5-6 p.m., 478-2471.

65 ACADIAN INVADER, TESTED till Sept. '74, $500 or best offer. 382-8978.

'63 VOLKSWAGEN, GOOD RUNning condition. Tested. Offers. 384-2325.

1962 FALCON STATIONWAGON. $325. View at 1910 San Rafael Cresc.

'63 PONTIAC PARISIENNE, 4-door sedan, good condition. 2 new tires, $375. 384-6460.

'59 CHEV STANDARD 6, MEchanically good, body poor. 598-3728.

59 HILLMAN, GOOD CONDITION, winter tires included. $100. Call 11-12 a.m. 386-2690.

1965 RAMBLER. CURRENT Government sticker. Recent tune-up. 382-3602, after 6 p.m.

1967 ENVOY. GOOD RUNNING order. Good condition. $350. Phone 385-6618.

STUDENT'S DREAM. 1959 HILLman Minx, tip top shape, radio, etc. $125. 598-2827.

1971 OLDSMOBILE CUTLASS, 39,000 miles, excellent condition, $2995. 477-3747.

1965 VOLKSWAGEN 1500 TS sedan, radial tires, good condition, $850, 592-4957.

1969 AUSTIN 1100 MARK II, 4-door, radial tires, good condition, $1180, 592-4957.

'65 RAMBLER AMBASSADOR, all power, $300 or best offer. 479-8149.

1957 CHEV 327, 4-SPEED. 382-7916 after 5.

68 ROADRUNNER. GOOD CONDItion. Phone Bill, 384-5570.

69 VAUXHALL VIVA, 4 DOOR, $750. 246-9394 Chemainus.

150 CARS FOR SALE

DePAPE
'72 LINCOLN MARK IV
—Power steering, power brakes, automatic, AM-FM stereo, power windows, 6-way dual power seats. Factory air conditioning, stereo tape. One owner. Locally. The ultimate in luxury and driving pleasure. Cost new $12,500.
SPECIAL $8995

68 CADILLAC LIMOUSINE
8-passenger model with glass partition, dual front and rear controlled air conditioning, fully equipped. Jet black with grey broadcloth interior. Immaculate inside and out. Start your own business. Rent yourself and limousine out for weddings, funerals, private chauffeur service. Replacement cost $16,000.
SPECIAL $5995

73 VEGA
Hatchback, 4,000 MI.
72 Lincoln MK. IV
Air, stereo
72 TOYOTA
Corona Auto.
71 DATSUN
Pickup
70 OLDSMOBILE 98
4-Door, Air, Stereo
70 PONTIAC G.T.O.
Auto., P.S., P.B.
70 REBEL MACHINE
4-Spd., P.S., P.B.
69 CADILLAC
Conv't, Air
69 SWINGER
4-Spd. Sharp
69 MONACO
4-Door, Stereo, P.S., P.W.
68 CADILLAC
Coupe, Loaded
67 CUTLASS
Local 4-Door, Low Miles
69 COMET
2-Dr., V-8, Auto., P.S., P.B.
68 METEOR
4-Door. Bargain
67 BARRACUDA
Beautiful

SPORTS CARS

67 TRIUMPH
TR4A—IRS, Radio
71 M.G.
Midget, Radio

MOTORCYCLES

73 TRIUMPH
500 c.c.
73 HONDA
100 SL
72 YAMAHA
650 c.c.

WANTED

Motorcycles On Trade

REMEMBER
If You Buy Before Seeing Us You May HAVE PAID TOO MUCH
De Pape Motors Ltd.
847 Yates 384-8035
Dealer's Licence D-3497

AMC
Reg. Midgley's
AMERICAN MOTORS JEEP
736 CLOVERDALE AVE. 385-8756

JUST LIKE NEW!
'73 VOLKSWAGEN 1600 BEETLE, RADIAL TIRES, UNDER 2000 MILES!
$2495

V-8 DUSTER!
'72 PLYMOUTH TWISTER, V-8, 3-speed, radio.
$3195

YOUR CHOICE!
$4299
NEAR NEW
1973 AMBASSADORS
Fully equipped including FACTORY AIR CONDITIONING

REG MIDGLEY
MOTORS LTD.
736 Cloverdale Ave.
385-8756
D. Lic. 1132

1969 EXECUTIVE DRIVEN Country Squire station wagon. 50,000 miles. Immaculate condition. Near new tires. 10 passenger model. Wood grain exterior. 384-8321, 479-2260.

WAGON
1966 Meteor 9 passenger station wagon, V-8 automatic, power steering, roof rack, good tires, $1395, Cadboro Bay Service, 477-2102.

1969 VOLKSWAGEN FASTBACK, 1600 c.c. — $1495. Art's Car Sales, 310 Bay St., 383-8302, D-3629.

'67 FIREBIRD. $1595. 384-9586.

65 MUSTANG V-8 AUTOMATIC, 384-1307 after 5.

150 CARS FOR SALE

SUBURBAN
LINCOLN MERCURY

SAVE NEW 73's CAPRI
2600 V-6, 4-speed, décor group. Silver. Stock 3-813.
Retail $4313
Save $ 275
NOW $4038

MERCURY MARQUIS
Brougham 4-door sedan with air, power seats, power windows, reclining passenger seat plus other options. Silver blue with vinyl roof. Stock 3-625.
Retail $8103
Save $ 703
NOW $7400

METEOR
Rideau 500, 2-door hardtop, V-8, automatic, radio, power steering, power brakes. Fender skirts plus other options. Stock 3-712. Blue glamour paint withh vinyl top.
Retail $5562
Save $ 625
NOW $4937

USED
1972 MAVERICK 407, 6, automatic, radio $2995
1971 CORTINA 4-door, automatic transmission $2195
1970 DODGE Charger V-8, automatic, radio, power steering, power brakes, buckets $3995
1969 COUGAR V-8, automatic, radio, power steering, power brakes $2395
1969 CORTINA 2-door, 4-cylinder, automatic transmission $1795

SUBURBAN MOTORS
Dealer Licence D3360
3377 Douglas
Wide open 'til 10 p.m.
386-6131

Brand New
73 FIAT 128
$79 Dn. $79 Mo.
48 Mos.
THE WORLD'S BIGGEST SELLING SMALL CAR
Standard Equipment
Michelin radials, reclining bucket seats, carpets, front wheel drive, rack and pinion steering, disc brakes rear window defogger. Undercoating.

73 TOYOTA Corolla 1600
72 PONTIAC LeMANS Auto.
71 MAZDA 1800 4-dr. 4-spd.
71 RENAULT R8 4-spd.
70 FIAT 850 SPYDER
70 MAZDA 1500 4-spd.
70 VW Camper
69 MAZDA 1500 4-spd.
69 TOYOTA CROWN Auto.
68 VW BEETLE
67 FIAT 850 SPYDER
66 RAMBLER 770 Auto.
65 VW BEETLE
64 VALIANT 4-dr.
64 COMET 2-dr.

ALL USED CARS PRICE TAGGED For Your Browsing!

Brian Holley MOTORS LTD.
FIAT VOLVO
3319 DOUGLAS
384-1161
DEALER LICENCE D2785

SAVE SAVE

69 DATSUN	$1033
69 VAUXHALL	$818
68 BARRACUDA 340	$1979
68 GRAN Torino	$1552
66 FORD	$671
65 RAMBLER S-W	$427
65 PONTIAC auto.	$712
64 RAMBLER	$270
63 CHRYSLER auto.	$337
61 BUICK	$144
60 VANGUARD auto.	$251

Palm Motors
2936 DOUGLAS AT BURNSIDE
386-8385
PALM MOTORS LTD.
Dealer's Licence No. D-2605

1973 DODGE DART, SPORTS special, 7,000 miles, 318 V-8 with automatic, power steering, power brakes, radio, whitewalls, other options, cost $4600 new. Best offer over $3800 accepted. 656-3821 between 9 and 5.

68 FORD TORINO, 2-DOOR hardtop, 302 automatic, power steering, must be seen. $1575. 385-5854.

1966 PARISIENNE 2-DOOR hardtop. Every option, including mags, twin exhaust. Drives like new. $1195. 385-5854.

1965 FORD STATION WAGON, needs transmission repairs. Best offer takes. 652-2480.

NEED SECOND CAR, HAVE 1963 Ford Fairlane automatic. $400. 478-6740 after 5.

71 MUSTANG 351, 4-SPEED, tach., excellent condition. 592-0330.

1955 PLYMOUTH, $75. 656-4975.

150 CARS FOR SALE

EMPRESS
PONTIAC BUICK LTD.

WE RUN A VERY SIMPLE BUSINESS

Nice Place to do Business?
YOU BET!
ASK YOUR NEIGHBOUR, HE HAS PROBABLY BOUGHT A CAR FROM US!

73 Chev Bel Air wagon $4695
73 Chev Impala $4395
73 Ventura Hatchback $3495
68 Parisienne $1795
70 Buick 4-door $2995
70 Mazda coupe $1495
71 Pinto $2195
71 Meteor $2995
67 Mustang $1595
67 Dodge Polara 500 $1295
72 Toyota 1600 $2195
67 Austin $ 995

TRANSPORTATION SPECIALS
58 Pontiac ST $199
67 Pontiac $695

Customer Satisfaction is a Must in Our Business!

382-7121
2867 DOUGLAS AT TOPAZ
Open 9 'til 9
Sat. 9 'til 6
Dealer Licence D 3482

WHEN BUYING OR SELLING, see Haldin Motors, 1500 Blanshard, 384-6713.

1965 AUSTIN 1100, GOOD RUNning condition, new tires, radio, $600. 592-6978.

1969 FORD CUSTOM, SNOW tires, tested, offers. 2090 Shakespeare. 383-5247.

1964 FALCON STATION WAGON, also 1965 Falcon station wagon. 479-2337.

1965 FORD SEDAN, 352 AUTOmatic. beautiful running car, $425 or closest offer, 478-4248.

'61 RAMBLER CLASSIC STAtionwagon, $275. '52 Plymouth stationwagon, $50. 382-9008.

IMMACULATE, MUST BE SEEN 1968 Dodge Dart GT, all extras, $2,000 or best offer. 656-2139.

1961 PLYMOUTH 4-DOOR SEDAN. 318 automatic, and 1964 Chev. 283 automatic. 384-8074.

1967 CAMARO 327, 4-SPEED, spoiler, hood scoop, radial tires, offers. 477-1202.

'63 CHEV SEDAN, TESTED SEPtember '74, $120 or best offer. 386-7163, 479-1015.

67 FAIRLANE 500, 2-DOOR hardtop, 289 automatic, extra nice, $1150. 385-5854.

'72 TOYOTA STATION WAGON with 21,000 miles, asking $2100. 478-1159.

1960 CHEV 4 DOOR, V-8, AUTOmatic, radio. $110. 598-1515.

1953 AUSTIN A-40, $100. PHONE 477-2154.

1969 VOLKSWAGEN, CONVERTible, $1,000. 383-4082.

1964 VOLKSWAGEN, VERY GOOD condition. $595. 477-8035.

151 FOREIGN IMPORT AND SPORTS CARS

1972 DUSTER 340, WITH ONLY 15,000 miles, 4-speed Hurst, power steering, power brakes, tape deck, best reasonable offer. Call Steve at Cornell 385-5777.

1970 DATSUN 2000 SPORTS, 135 h.p., 5-speed, Michelin Xs, factory roll-bar, 3 tops. Excellent condition. 384-5747 or 477-2248 after 6.

RARE CLASSIC JAGUAR, 1951 Mark V, 4-door sedan with sunroof, partly restored. Phone 479-2863 after 5:30. Offers.

GREEN 68 BARRACUDA, 383—4 barrel, mags, radial tires, 67,000 miles, immaculate, $2300, 1006 Newport, 598-1959.

1969 ROVER 2000 AUTOMATIC, 34,000 miles, radials, AM-FM radio. Excellent condition. $2400. 748-2015.

GOLD 71 MGB, RADIAL TIRES, radio, tape deck, 30,000 miles, good condition, $2500, 1006 Newport, 598-1959.

TR2, EXCELLENT CONDITION, rebuilt engine, new transmission, radials, new top and paint. Offers. 479-1993.

'63 TR4, NEW TRANSMISSION, clutch, brakes, just tested. 383-3416.

63 TR4 VERY GOOD CONDITION, V-8, new paint, just tested, 598-3284.

DATSUN 240Z
Beautiful, well maintained 1972 240Z. 592-4001, after 6.

1970 FIAT 850 SPIDER. LIGHT blue, good condition. Extras. Low mileage. $1500. 477-8825.

1972 TRIUMPH GT 6, EXcellent condition. Best offer. 383-1829 after 5.

1971 VOLVO P1800E, 20,000 miles. Best offer. No Triflers. 478-3535.

1965 MGB, WIRE WHEELS $850. 477-1972.

'71 MG MIDGET, VERY GOOD condition, first $1800, 385-3854.

1968 ROVER, TC 2000. EXcellent condition. $1975. 592-9461.

154 TRUCKS AND BUSES

DRIVE WITH A SMILE TO

ENSIGN Dodge TRUCKS AND RECREATION VEHICLE CENTRE

QUADRA at CALEDONIA

IMMEDIATE DELIVERY
1974 DODGE TRUCKS
LIGHT DUTY AND COMPACT WITH EXTENDED 2 YEAR 24,000 MILE WARRANTY

CLEARANCE SALE
1973's MUST BE SOLD

3—73 DODGE D200
¾-Ton P.U.
V8, automatic, power steering

1—73 DODGE D200
¾-Ton Club Cab
V8, automatic, power steering, radio, Adv. Pack

1—73 DODGE B200
MAXI VAN
V8, automatic, power steering, power brakes

1—73 DODGE W100
4 Wheel Drive, V8, automatic, power steering. Locking hubs

MINI MOTOR HOME
1 '73 FUNCRAFT
Fully equipped
Sleeps 4

MOTOR HOMES
1 — 19' TRIPLE E
3 — 20' ESCAPADES
1 — 22' TRIPLE E
1 — 24' TRIPLE E
1 — 24' ROUTMASTER

ENSIGN
Chrysler Plymouth Ltd.
Dealer Lic. D3013
TRUCK DIVISION
QUADRA at CALEDONIA
386-2411

"DEAL NOW TRADES WELCOME"

66 RAMBLER 770 Classic	$1695
64 OLDS 88 sedan, full power	$695
65 FORD sedan, V-8, A.T.	$650
68 CHEV sedan, V-8, A.T.	$995
67 INT. ¾-ton P.U. V-8	$1395
65 INT. ½-ton P.U., 6 cyl.	$1050
66 CHEV ¾-ton P.U., 6 cyl. 4-sp., canopy	$1150
69 CHEV ½-ton PU., 6 cyl.	$1895
66 INT. Crew Cab, V-8, 4-speed New paint	$1695
— DATSUN Pickup, canopy	$1695

LEN BARKLEY INTERNATIONAL LTD.
Dealer Licence 3992
517 Herald St. 388-5508

JEEP
THE TOUGHEST 4 LETTER WORD IN THE WORLD!
WE HAVE ONE ONLY, BRAND NEW.
1973
JEEP COMMANDO
Call an 'AMC Good Guy", and move up to JEEP!
REG MIDGLEY MOTORS LTD.
736 Cloverdale Ave. 385-8756
Dealer License D 1132

NOW ONLY
?
X ROYAL MAIL TRUCKS PRICED RIGHT
Contact MARSHALL MURRAY
NATIONAL CHRYSLER DODGE
819 Yates St. 384-8174
Dealer No. D-2995

HUNTERS—FISHERMEN
1 Only, 1973 Chev. ¾-ton truck, P.S., P.B., radio, auto., with spare, complete with 8' ALASKAN telescopic camper with boat racks, 3-burner stove, ice box and furnace. COMPLETE. Best offer.
(May be purchased separately)
IMPALA CAMPING WORLD
656-5504, Dealer No. 2456

1967 JEEP PICKUP, 1967 COMMANDO Pickup, 1967 FORD ¾-ton; 1966 Chev. panel; 1968 Chev. 1-ton on duals. D-3550.
VICTORIA JEEP
HILLSIDE AT ROCK BAY

'72 GMC 4X4
GVW 7,000, 350 V-8, 4-speed, radio, power disc brakes, large tool box, 23,000 miles, A-1 shape, $4,500 or offers. Phone 388-7051 after 5.

MUST SELL. 1973 GMC ¾-TON, only 8,000 miles. 4 months remaining on warranty, (heavy duty suspension). Will take camper. 384-3897.

BRAND NEW DATSUN ½-TON pickup, fully equipped.
McCALLUM MOTORS LTD.
1101 YATES 386-6168

'69 RANCHERO, REBUILT ENgine. Good condition. Tested. 477-9207 after 5.

1973 CHEYENE K5 BLAZER, 2,000 miles, 4x4, $5,895, or best offer, must be seen. 478-5107 or 385-7352.

1969 2050-A, 12-YARD TANDEM (automatic), with work. 658-5172 after 5.

1969 2050-A, 12-YARD TANDEM (automatic), with work. 658-5172 after 5.

1968 G.M.C. ½-TON PICKUP, canopy, trailer hitch, air shocks, $1850. 598-4284.

'65 DODGE ½-TON, V-8, AUTOmatic, fibreglass camper, $1150. 385-9832.

'64 VW VAN, CONVERTED TO camper, rebuilt 1970 motor, asking $800. View at 365 Gorge Rd.

1964 FORD FALCON VAN, LOW mileage, lined. Clean. $1295. 656-4745.

68 GMC PICKUP, V-8, 4 SPEED $1800. 478-3364.

1967 AUSTIN GYPSY JEEP, 4X4, tested, good condition, 385-1833.

'69 FARGO V-8, 4-SPEED. EXcellent condition. $1750. 383-4606.

'65 INTERNATIONAL DUMP, open for offers. 384-6780.

154 TRUCKS AND BUSES

YES
Finally
We Have, For
Immediate Delivery
74 CHEVY
TRUCKS!!

TRUCKS AND CAMPERS

73 CHEV SUPER CHEYENNE ½-ton, 454, automatic, P.S., P.B., mag wheels, and tires, equipped.

73 DODGE ¾-ton club cab. V-8, A.T., P.S., P.B., radio factory air.

72 INTERNATIONAL Crew Cab, 4-wheel drive, V-8, automatic, P.S.

72 CHEV ½-ton pickup.

71 CAVEMAN 11' camper, furnace, etc.

71 INTERNATIONAL ½-ton pickup V-8. Automatic transmission, radio power steering, power brakes and canopy.

68 FORD ½-ton, A.T.

CORNELL
3050 Douglas
385-5777
Dealer Licence D3497

TRUCKTOWN
ON BAY ST.
Below Gov't

71 FORD ¾-ton pickup, V-8, automatic, P.S. Only $3295

70 FORD ½-ton P.U. Heavy duty, V-8, 4-speed. Only $2695

69 FORD ¾-ton pickup, big 6, 4-speed, new paint. Only $1995

69 CHEV. ½-ton pickup, V-8 automatic, long wide box. Only $1995

These and More to Choose From

MISC. CAR FOR SALE

67 PONTIAC 6 automatic sedan. Very clean. Only $1095

67 PLYMOUTH Fury II 2-dr. sedan, V-8 auto., P.S., one owner. Only $1195

66 CHEVROLET 6 standard, 2-door sdn., ideal family unit. Only $795

64 CHEV. Impala 4-door H.T., V-8 automatic. Only $495

52 CHEV. 2-door sedan. Runs well. As is. Special $95

TRUCKTOWN
ON BAY ST.
2525 Bridge St.
Dealer Lic. No.—2258

1967 FARGO 5-TON ON AIR, 2100 gallon water tank with T-Bar. Clean, good rubber, tested May '74. Seen at 2506 Victor Street. $3,500.

'72 INTERNATIONAL SCOUT 2-wheel drive, excellent throughout, 5,000 lb. electric winch, 23 channel CB radio, roof racks asking $3495. 385-0650.

JEEP
4x4 stationwagon, lock-out hubs, PTO and winch, 350 seat new table. New paint, roof racks, 2 spare tires, rebuilt, $1200. 592-1181.

TRUCKTOWN 386-1711
Everything In Trucks
On Bay St. below Government St.
2525 Bridge St.

1968 LANDROVER, LONG wheel base diesel. $2,000. 748-1309 Duncan.

1966 DODGE VAN, CARPETED, panelled and insulated, 26,000 miles, 384-78992.

73 DODGE VAN, 10,500 MILES. $3800. Phone 642-3675 after 7 p.m.

1960 CREW CAB INTERNATIONAL ¾-ton. 388-4503.

ROOF RACK FOR BLAZER OR Jimmy truck. 384-9495 after 6 p.m.

1968 FARGO TRUCK WITH 16' van, best offer. 477-5460.

158 TIRES

MICHELIN
'X'
TIRES
ALL SIZES — ALL TYPES
D and D
TIRE TOWN
1620 BLANSHARD
VICTORIA 382-7283
DUNCAN 746-7191

FOUR SEMPERIT RADIAL tires, under 10,000 miles, suitable for VW, $100 or offers. 388-9707.

PAIR STUDDED WINTER TIRES, tubeless, used one winter, 600x13, $16 each. 598-2610.

520X10 SNOW TIRES AND wheels, $30 firm, 383-5032.

160 PARTS, ACCESSORIES

NORTHWEST
GERMAN AUTO
LTD.
383-4021 3477 QUADRA
VOLKSWAGEN ENGINES
AND TRANSMISSIONS
9 MONTH 9,000 MILE
WRITTEN WARRANTY
WE SELL PARTS
GERMAN MADE

1964 PONTIAC SEDAN, 6, AUTOmatic, runs but needs work. $125. 1961 Chev sedan, body parts. 1966 310 Buick motor and Trans., $150. 1935 Plymouth fenders. 478-5705.

ONE SET OF '73 MINI PARTS. One new cylinder head with 11" SU. Complete with exhaust manifold and intake manifold. No faults. $50. Phone Terry, 382-9668.

855X14 TIRE, LIKE NEW, $12; 1 pair of Ranger roof racks, like new, $7.50; side door window, from '65 Chev Van with rubber mount, $10. 477-1214.

RADIATOR REPAIRS, FAST TOP quality repairs at Maurice's Auto Body, 427 Beta St., phone 384-3121. Located behind the Burnside Pay and Save Gas Station.

1968 CHRYSLER 300, 2-DOOR hardtop, 440 engine, all power equipped. All parts excellent shape. 386-0511, 479-3336.

WRECKING 1961 FORD STATION Wagon for parts or complete car. 652-2480.

MECHANIC'S SPECIAL — '64 Rambler automatic, needs crank shaft, offers. 382-0729.

WRECKING '63 RENAULT, front end damaged, excellent motor, $75. 479-7551.

WANTED MOTOR FOR '59 Rambler Classic, good shape. 385-5444.

HOLMES MODEL 220 ELECTRIC wrecker, new cable. Complete with lights. 478-2512.

PARTS FOR RAMBLER CLASSIC, '63, all glass good, automatic, 6476 Oldfield, 652-1816.

'61 CONSUL, NEEDS MOTOR work otherwise good shape, new clutch, $50. 652-3001.

WANTED CYLINDER HEAD FOR 216 Chevy in good shape. 382-2614.

TRADE 289 3-SPEED FOR 6 AUtomatic to fit 1964 Comet. 383-4256.

WANTED: BELL HOUSING FOR 292 Ford truck. 382-9875.

160 PARTS, ACCESSORIES

OUR NEY LOCATION
2150 Blanshard Street
Your Car's "Heart" is the
BATTERY
For a Strong
Sure Start Every
Time GET an "ACME"
LOWEST PRICES IN TOWN
Delivered and Installed
FRANCIS BATTERY and
TIRES LTD.

162 AUTO REPAIRS, SERVICE AND TOWING

V.M. AUTO REPAIRS
Specializing in VW. Low labour rates. All jobs guaranteed. 3226 Maple Street, 383-1212.

TRANSWILL AUTOMATIC TRANSmission specialists, 384-2851. Rebuilt auto transmission from $69.95. Tune-up from $11.95.

VOLKSWAGEN SPECIALISTS, complete repairs, 1950 Oak Bay Ave. 598-3525.

SCRAP CARS HAULED, $15 PER car, local. 478-6212.

166 CARS AND TRUCKS WANTED

WANTED
FOR CASH
Sport Cars
Luxury Cars
Muscle Cars
Import Cars
Compact Cars
Motorhomes
Trucks
Motorcycles
ABSOLUTE
HIGHEST CASH PRICES
PAID FOR LOCAL
PREMIUM AUTOMOBILES
PAID FOR OR NOT!
WE TRADE
UP OR DOWN
DePAPE
847 YATES
384-8035
DEPAPE MOTORS LTD.

NEED CASH?
Highest Prices Paid
FOR YOUR
CAR OR TRUCK
Paid for or Not
DRIVE IN TODAY
2978 Douglas St.
OR CALL
382-9111
GARDEN
CITY
AUTO
OPEN 9-10

WANTED
LATE MODEL IMPORT AND DOMESTIC CARS. TOP PRICES FOR YOUR CLEAN USED UNITS. TRADE UP OR DOWN.
DOUGLAS
VOLKSWAGEN
PORSCHE-AUDI
388-5466

McCALLUM MOTORS WILL PAY top dollar for any make or model car or light duty truck — call today. It pays to look at Yates and Cook.
McCallum Motors Ltd.
McCALLUM MOTORS LTD.
386-6168
ALSO
McCALLUM MOTORS
COLWOOD CAR LOT
478-5622

Top prices paid for your car or truck, paid for or not.
SPEEDWAY
VOLKSWAGEN
PORCHE — AUDI
Both sides of Yates
385-2415

Good, Clean
CARS AND TRUCKS
WANTED
CASH IN 5 MINUTES
— PLIMLEY —
1010 Yates St.

WE NEED CARS
—DESPERATELY—
WILL PAY CASH OR
WILL CONSIGN
HIGHEST PRICES PAID
NATIONAL MOTORS
819 Yates
Victoria's most trusted
name for 69 years!

C—A—S—H
FOR YOUR CAR
AT
SUBURBAN
PHONE GERRY
386-6131

DON'T GIVE IT AWAY
—INSTANT CASH!!
—TRADE DOWN!!
—CONSIGNMENT!!
SEE
PAUL SMITH
CORNELL CHEV.OLDS
3050 DOUGLAS ST.

1966-1969 FALCON, FAIRLANE or Comet station wagon, V-8 automatic. Pre-1950 Ford, any condition for possible restoration. 656-2746 or 656-3596.

WANTED 67-68 OR 69 CAMERO, 327, 4 speed, will pay top cash dollars if in excellent condition. Phone Duncan 746-4554. Ask for Gerry

CARS AND TRUCKS
Top dollar at Gem Motor Sales
480 Esquimalt 385-4311

WANTED: VOLKSWAGEN, VOLVO other compact station wagon, 1968 onwards. 598-5735.

WANT PLYMOUTH OR VALIANT with worn out slant 6 motor. 652-1508.

CASH FOR CARS. HALDIN Motors, 1500 Blanshard. 384-6713.

WANTED OLDER TRUCK. MUST run well. Call collect 743-2210.

WANTED '68 TO '69 CORTINA automatic. 652-2231.

WANT 1955 CHEV 2-DOOR body in good condition. 642-5642.

SELL IT
FAST
Through
CLASSIFIED

168 CAMPERS, TRAILERS AND MOTOR HOMES

PURVIS
FLACK

Apologizes for the delay in the arrival of the
TIOGA
22' Mini Motor Home
But, it was worth waiting for. It's now on display and more are on the way.

ANNIVERSARY
SPECIALS

Our one stop R.V. complex has now been in operation for a year. Our sincere thanks for the marvellous patronage of the past 12 months. It has far exceeded our expectations. Here are just a few money saving anniversary specials.

71 RAN DELL 18' Fifth Wheeler. Has fridge, toilet, stove, oven, furnace. Sleeps 4, and priced at only $3450.

TRAVELAIRE 17' With stove, oven, fridge, furnace and toilet. Immaculate $1895.

69 SCAMPER 24' Motor Home. Fully self contained with low mileage $8950.

73 DATSUN 1-ton pickup (2400 miles) with 72 Okanagan camper. Has 3-way fridge, stove and oven. $3995

71 SCAMPER 170 model, sleeps 4, stove, oven, furnace, toilet, fridge. $2850

1974 TERRYS are arriving every few days and BOLERS for 74 are now in stock, as well as a good selection of canopies for pickups including the GEMINI.

PURVIS
FLACK
Trailer Sales Ltd.
Dealer Lic. D 3587
SALES
and
SERVICE
1080 Goldstream
478-8377
YOUR SATISFACTION IS OUR RESPONSIBILITY.

EMPRESS
Leisureland
2524 Douglas St.
382-7121
After 6
382-5331

DROP IN
AND SEE
THE FANTASTIC
BARTH
MOTORHOMES
NOW
ON DISPLAY
AT
MAYFAIR
SHOPPING CENTRE

WE RUN A
VERY SIMPLE
BUSINESS
(A Division of
Empress Pontiac
Buick Ltd.)
D.L. 3482

CHINOOK
MOTORHOMES!
Get away from
THE BOX!!
Featuring:
—All moulded fibreglass body construction for extra quietness and durability, and no rusting!
—The air foil principle used in race cars has been adapted to a streamlined styling that puts the windshield out ahead of the cab-over, this provides superior handling under all driving conditions.
—Enjoy the thermostatically controlled heat, front and rear entrances and optional air conditioning.
—The foam insulated body and the foam backed carpeting of the 18 plus engineered to shut out exterior noise, allowing you restful enjoyment of the outdoor view.
—Giant tinted safety glass picture windows.

10-YEAR BANK FINANCING
ON APPROVED CREDIT.
National Motors
(VICTORIA LTD.)
VICTORIA'S MOST TRUSTED
NAME FOR 69 YEARS
819 YATES 384-8174
Dealer License No. D-2995

WINNEBAGO
Y.E.S.
Year End Sale!
Clearout '73
SAVE $$
CORNELL
3050 DOUGLAS
385-5777
DEALER LICENCE D3497

AL'S BOX
TRAILERS LTD.
214 Dundas, 383-8233. D-3809.

168 CAMPERS, TRAILERS AND MOTOR HOMES

COASTLINE
TRAILER
CENTRE
TRAILERS
MOTORHOMES
5TH WHEELS
TENT TRAILERS

Our FALL SELECTION has never been better. If you're thinking of buying an RV, be sure and see our display of KUSTOM KOACH, TRAVELAIRE, PROWLER, TRILLIUM, SKYLARK, LIONEL TENT TRAILERS and EMPRESS MOTORHOMES. Each RV represents TOP QUALITY and VALUE for your buying dollar.

EVERY R.V.
is backed by service, before and after you take delivery. This is service you can count on.

TAKE ADVANTAGE
of our 1973 clearance prices. Each "73" RV has been reduced to save you money. If you're

GOING SOUTH
Let the 24' EMPRESS DE LUXE MOTORHOME get you there in style. All DE LUXE INTERIOR, with 7 cu. ft. fridge, ducted forced air furnace, air conditioning, separate bedroom 440 cu. in. motor, automatic charger and convertor, P.S., P.B., tilt wheel, full fibreglass front, roof and back, full shag, eye-level oven, de luxe cab package, compare EMPRESS with its competition and you'll choose EMPRESS. Compare our fall price on this fabulous unit.

$15,750.00
SAVE $1750.00

DON'T FORGET
THE
1974 PROWLER
18' Tandem, 20' Tandem, 23' Tandem are on display now.

COMING SOON
The rear bedroom 27' and the little 17½ ft. s-c Prowlers.

COASTLINE
TRAILER CENTRE
1915 QUADRA ST.
388-6021
"TRY US
YOU'LL LIKE US"
Dealer Licence No. D-3579

impala CAMPING WORLD SIDNEY
Presents
'Tent Trailers'
'Fifth Wheels'
'Motorhomes'
ALL UNITS
MUST GO!!
10% down up to 10 years bank financing. Cash Discounts—Trade-In's.
10077 GALARAN RD., SIDNEY
on Pat Bay Hwy. 656-5504
Dealer No. 2456
Open every day except Monday

HORWOOD
MAZDA
Exclusive Dealers
for
TRAV-L-MATE
Campers
for all import
trucks
and
CENTURION
Motorhomes
JOHNSON AT BLANSHARD
385-1451
DEALER LICENCE D 1207

FENNELL'S
TRAILER SUPPLIES
Parts — Propane — Repairs
Profiled Aluminum
FLEETCRAFT TRAILERS
GALAXIE CAMPERS
SPORTSMAN CANOPIES
Winter Hours
Open 7 days a week
6459 Pat Bay Hwy. 652-2511

DOGWOOD TRAILER SALES
PARTS — PROPANE
RENTALS
RANDELL TRAILERS AND
CAMPERS, 478-6841
2630 Deville Road
Dealer Licence D-2257
Highway 1 and Millstream Rd.

RIDELITE TENT TRAILER, complete with extras. No. 5 — 342 Island Hwy. Fort Victoria Trailer Park.

NEW 15' TRAILER, TOILET, fridge, stove and oven, side mirrors, etc. Asking $2200. Phone 384-5663.

DE LUXE CANOPY FOR PICK-up, 8-6 box, with 2 beds, and storage units, all removable. Reasonable. 592-9789.

69 SCAMPER TRAILER, AS new, 14 ft., many extras. Complete, $1695. 477-5745.

62 THAMES POP-TOP CAMPER, factory equipped, excellent shape, $1100. 746-4241, Duncan.

8' CAMPER — SINK, ICE BOX and stove. 519 William St. $750.

168 CAMPERS, TRAILERS AND MOTOR HOMES

S. J. Peden Ltd.
VANGUARD
CAMPER
SALE
Big savings on all remaining 1973 8'6" to 11' Vanguard campers. See them today.

VANGUARD
CANOPY TOPS
Immediate delivery of Truck Canopies to fit ½ and ¾-ton Ford, GM, Dodge and International Trucks. 4 models to choose from as low as $355 Installed.
DON'T HESITATE
BEAT THE RAIN!!!

MOTOR-
HOME
CLEARANCE
24' OPEN ROAD twin bed model, full rear bath. Was $14,550. SAVE $1700 NOW ONLY $12,850
20' OPEN ROAD, sleeps 5. Full rear bath. Was $12,425. SAVE $1,430 NOW ONLY $10,995
Sorry no trades at the above prices.

TRADES

11' Vanguard Trailer	$1195
9'6" 73 Vanguard, fridge and furnace.	$2250
8' Caveman	$1050
8' Ran Dell, c-w furnace	$995
8' Canopy with floor	$325

CANOPY TOP RENTALS
Parts
and
Accessories
BUILDING?
A camper or trailer — Plans, parts, appliances, accessories and all materials in stock at reasonable prices.
S. J. PEDEN LTD.
D.L. 1054
2855 Quesnel St.
386-3464

Week'nder Campers
Caveman Campers
Layton Trailers
Country Squire
Trailers

TRAILERS

12' ARISTOCRAT	$995
13' ESTAVILLA	$995
17' ROLITE	$995
NIMROD tent	$295

CAMPERS

16' SPRITE	$2195
RANCHERO camper	$695
8' ALASKAN	$1195
8½' SEAGULL with jacks	$1595

PARTS—SERVICE—REPAIRS
—RENTALS—
Dominion Motors
Motor Dealers Licence No. D-2946
Victoria, B.C. 1703 Blanshard
Across from the Hudson's Bay
Parking Lot 385-5012

1971 KENSKILL 17½' TANDEM trailer, 4 burner stove and oven, double sink, hot water and shower. Large 2-way fridge-freezer, lots of storage area, all accessories included plus hitch, mirrors and brake control. $3,000. 478-7810.

SPORTSMAN SPECIAL
An ideal new lightweight camper from "Timberland" for the import trucks, fall sale price at $650 installed, 3857 Duke Rd., (off Metchosin Rd.), 478-2597.

McCALLUM MOTORS LTD.
Buccaneer campers for Datsun, Toyota, and Mazda Trucks. Priced from only $1,195. It pays to look at Yates and Cook. McCALLUM MOTORS LTD., 386-6168.

HOUSE TRAILER, NEW CONDItion, 1972 20' Travelaire. Tandem wheels, hot and cold water system, shower, tub, toilet, fridge, stove with oven, electric brakes, etc. Will sleep 6. $3,900. 477-6191.

8½ FT. CABOVER SECURITY Camper. 12v and propane lights. Three burner propane stove, icebox, external hook-up for water and power. Clean. $825. 478-5307.

LEISURELY FUN WARM SUN plus economy when you rent a new Winnebago 22' and 27' models. Reserve now for fall. 390-4417 Nanaimo.

1971 FORD ECONOLINE 200 VAN Camper. Heavy duty V-8, automatic, power steering, elevating roof. 3 way fridge, stove, furnace. Low mileage. 478-7290, after 5.

FOR RENT OR SALE, 1969 FORD Econoline campervan with pop op, sleeps 5, fully equipped. Ideal for hunting, fishing and camping. 598-1759.

FACTORY SPECIALS, 73 EMPEROR MOTORHOMES. Used Travel Trailers. Jackson's, 974 Goldstream. D1389.

16' CAMPER ON 1-TON CHEV., stove, sink, toilet, fridge, furnace, separate lighting. Also 1965 Econoline big 6. 384-6966.

'72 VOLKS WESTFALIA camper, new tires, radio, tire mount, will accept trade. Phone 385-0151.

22' HOUSE TRAILER, FURnished, $1,495. 385-5956. 2538 Government St.

SOFT TOP TENT TRAILER, small wheels, good condition, $200. 385-4192.

FT. CAMPER AND-OR TRUCK, 1972 GMC truck loaded with extras. 479-7476.

1972 SPRITE TRAVEL TRAILER 16', 3 burner stove, fridge and furnace, $1950. 592-7713.

1973 TRILLIUM FIBREGLASS, sleeps 4, stove, ice box, heater, used once. $2,050. 386-6229.

26"X8' DELUXE CANOPY, SLIDing windows, lights, double doors, $300. 656-5266, 736 Wain Road.

SMALL TRAVEL TRAILER, electric hookup. $300 firm. 384-6284.

10' TRAVEL TRAILER, CLEAN and ready to go. $600. 652-3203.

PRIVATE — '69 SOFT TOP TENT trailer, $325. after 6 p.m. 478-5113.

8' CAMPER, 3 BURNERS, ICE box, sink, jacks, $800, 478-7728.

169 MOBILE HOMES AND PARKS

RAY'S
LAKESIDE TRAILER PARK
Trailer space available
Adults Only
One site 10 wide x 50 or less

SHILLINGTON'S
MOBILE HOME SALES
1261 Goldstream 478-1509
D3577

12X42 ESTAVILLA, 2 BEDROOMS includes stove, fridge, drapes, 8x7 storage shed, garden area with shrubs and roses. Good privacy, short walk from lake. Ample parking. 15 minutes from town. $7,500. 478-3881.

WINTER PARKING FOR MOTOR homes, trailers, campers, anything on wheels, in clean sheltered area. 656-5411 or 656-5633

CANOE COVE MARINA LTD.
10X48 FULLY FURNISHED SCOtia house trailer set up in park with cabana and porch, asking $4700, 642-3756 or 642-5965.

TRAILER SPACES, BIG LOTS, nice location. Reasonable. Mill Bay 743-2074.

12X60' COUNTRY ESTATE. 3 bedrooms, sundeck. in beautiful park. $11,500. 384-9187 or 385-6307.

MOVING, MUST SELL 20X46' MObile home, best offer. 388-9022, 478-3423.

TOTE-EM
TRAILER SALES
478-1041 Days 384-8791 Nights

2X48 PREMIER IN ADULT park. Particulars, 478-7361.

169 MOBILE HOMES AND PARKS

BOB'S
MOBILE HOMES
LTD.
D1478 25 Crease Ave.

There is no substitute for
QUALITY
See TIMBERLINE FOR '74
28'6" 25'6" 22'6" 21'6"
ALSO HERE — 23', 20' and 18'

73 HOLIDAIRES
Priced to clear

GOING SOUTH?
Rent to purchase
2 — 1973 Motorhomes by
RUSTLER

CHECK OUR PRICES on 1974
96" RUSTLER CAMPERS

New MARLETTES for 74 here
2 more to come.

386-3623 478-4979

2-BR. HOME
FURNISHED
$9450?
3-BR. HOME
FURNISHED
$13,500?
IT'S A FACT
See the Display at Cedar Creek
Mobile Home Park
Shawnigan Lake-Mill Bay Road. A beautiful setting of trees, creeks, golf course, recreation buildings — large "pads", brand new — We accept children over 15 and pets. All underground services, TV cable — Open for your inspection now. Call 743-9711 for information.

WAGON TRAIN
VICTORIA'S LARGEST DEALER
of Mobile and Modular Homes
2515 Government St. 386-3291
731 Goldstream Ave. 478-7333
974 Goldstream Ave. 478-5812
6647 Sooke Road 642-5533
Trans Cda. Hwy, Mill Bay 743-5571
PORT ALBERNI—OPENING SOON
OPEN 9 A.M. TO 9 P.M.
—"Modern Homes for modern PEOPLE"
—More than 30 HOMES to choose from
—SPACES available for ALL PURCHASES
Dealer Lic. No. D4-148
WAGON TRAIN
HOMES LTD.

Happy Valley
HOMES
LIMITED
Dealers Licence No. D-1837
—CUSTOM ORDER A HOME EXACTLY THE WAY YOU WANT IT.
—RETIREMENT PARK SPECIALISTS.
YES—WE HAVE LOCAL PARK SPACES
2681 Sooke Road
478-8303

ONE OWNER
SPECIALS
—12x56 PREMIER — FAMILY HOME — 2 BR. — porch addition, all electric kitchen.
—12x48 — 2 bedroom — in adult retirement park — on bus line — Esquimalt area.
HAPPY VALLEY HOMES
478-8303

TRIANGLE HOMES LTD.
10% DOWN
12-YEAR FINANCING
2435 Trans-Canada Hwy.
Victoria, B.C. 478-1774
D-2360
Closed Sundays

GOLDSTREAM
MOBILE HOMES LTD.
PARAMOUNT PREMIER
MONARCH AND FLEETWOOD
Modern park space available
with all purchases
2885 Trans-Canada 478-1751
2994 Jacklin 478-8391
Dealer Licence No. D-2328
OPEN 9-9

CEDAR CREEK
Mobile Home Park
Large spaces, 2 recreational buildings, golf course, hiking trails etc. Children 14 years and over accepted. Pets OK, cablevision, underground services. On 45 wooded acres, planned to be B.C.'s most beautiful park. Shawnigan — Mill Bay Road. Phone 743-9711.

ANXIOUS TO SELL 12X60 TWO-bedroom mobile home, furnished, only 3 years old. 478-6377.

185 CONVALESCENT AND REST HOMES

PRIVATE HOME. ROCKLAND area. If you are interested in de luxe, single or double rooms with loving care and comfort, 598-5879.

LOVING CARE FOR MOTHER or father. Call Mrs. Mack, 383-9315. Fairfield Rest Home.

ROOM IN PRIVATE HOME FOR ladies and gentlemen or couple, every comfort. 478-8258.

NICE SUNNY ROOM IN SMALL rest home. Close to General Hospital. Good meals. Call 388-7426.

CHARMING ACCOMMODATION. Ladies. No stairs. Nutritious meals. Kindly attention. 384-0693.

190 ROOM AND BOARD

OAK BAY GUEST HOUSE, 1052 Newport Avenue, famed for retired citizens making it their happy home. On bus stop, near marina, golf courses and post office. Room with semi-private bathroom. Available 15th October. 598-4330, 598-3812.

MATURE LADY FOR PRIVATE living room and bedroom with 2-piece bath. Own furniture if desired. Remuneration to be discussed. 477-5618.

BRIGHT, SUNNY ROOM AVAILable for senior citizen. Excellent meals, reasonable rates, home care. Phone 383-1352. Sheffield Manor.

GRANT PLACE — RETIREMENT LODGE
998 Humboldt 384-8631
Where good food and care is of the utmost importance. 24 hr. staff.

FEMALE BOARDER WANTED 18-30 years of age, $90 per month. 382-5350.

GOOD ROOM AND BOARD, $115 for sharing, $125 for single. 592-4150.

PLEASANT ROOM AND BOARD near university. 592-7484.

ROOM AND BOARD FOR GENtleman. 388-4817.

GOOD ROOM AND BOARD FOR working man. Close in. 388-4550.

191 ROOM AND BOARD WANTED

2 LADIES WANTING ROOM AND board, immediately, 385-2841, 11 a.m.-2 p.m.

193 ROOMS TO RENT

2210 BELMONT
Furnished bed-sitting room close to Jubilee hospital, Community kitchen, community bathroom, ideal for nurses and students, $55, all utilities included, available now. 386-6191.

CLEAN, COSY ROOMS. RENOvated. Single $4.50-$6.50. Double $6-$9. Weekly rates available. King's Hotel, 570 Yates, 385-9212.

CLEAN, COMFORTABLE, FURnished sleeping room. Dishes and linen supplied. Utilities included. $59. Private entrance. 382-8983.

ROOM FOR RENT, $50. PER month, kitchen facilities, linen supplied. 1010 Linden Ave. 382-2351, Caretaker.

COMFORTABLE SLEEPING room, no cooking, $40. 385-8052.

193 ROOMS TO RENT

TOURIST ROOMS
Single $4 and up daily
Also weekly prices
In Beautiful historic Rocabella
777 Blanshard 385-9030
Sorry, no reservations

ROOM FOR YOUNG WORKING men or students, will discuss meals, 598-5301, after 5:30.

PRIVATE ROOM FOR LADY, working or student, 598-5301, after 5:30.

CONGENIAL LADY TO SHARE country home in Deep Cove. 656-2097.

DOWNTOWN HOUSEKEEPING rooms. $16.50 week. Oxford Hotel, 777 Fort St. 384-5751.

LARGE COMFORTABLE ROOM, close in, board optional. 315 Vancouver St.

197 HOUSEKEEPING TO RENT

LOVELY 2 ROOM SUITE, CLOSE to Park and shopping; walking distance. Heat, light included. $70. Quiet person only. 1032 Oliphant. Call evenings, 383-8385.

HOUSKEEPING ROOM, FURnished, fridge, stove and sink. Middleage person prefered. Near Parliament Buildings, 385-8360.

CLOSE TO VICTORIA GENERAL, 1029 Pakington. $55. Pensioner. 382-4171.

LARGE WELL FURNISHED, kitchen. Mature man. $79. 3071 Washington Ave. 386-0204.

FULLY FURNISHED, 2 BLOCKS from city centre all utilities included, $75. 386-0162 after 5.

RITZ HOTEL
710 Fort St. 383-1021

BRIGHT, CLEAN, WARM, ALL found, fridge, shop, bus. 383-9794.

200 APARTMENTS TO RENT UNFURNISHED

Park Pacific

THE LORD HARLEY
3220 QUADRA ST.
BRAND NEW
NOW RENTING
108 LARGE, ARCHITECT DESIGNED APARTMENTS.
—MOST SUITES HAVE PANORAMIC VIEWS
—FULL-SIZE ENCLOSED SWIMMING POOL
—HYDROTHERAPY POOL AND SAUNA
—ALL WALL-TO-WALL CARPETING
—LARGE, BRIGHT KITCHENS WITH COLORED APPLIANCES
—PRIVATE 1 ACRE PARK WITH SUN TERRACE
—2 BILLIARD TABLES IN RECREATION ROOM
—WORKSHOP
—2 ELEVATORS
—ALL SUITES ARE SPACIOUS AND FINELY APPOINTED

BACHELOR	FROM $138
1-BEDROOM	FROM $154
1-BEDROOM AND DEN	FROM $178
2-BEDROOM	FROM $195
2-BEDROOM, 1½ BATH	FROM $245
2-BEDROOM, DEN, 1½ BATH	FROM $265
3-BEDROOM, 2 BATHS	FROM $330.
4-BEDROOM, 2 BATHS	FROM $390

NO CHILDREN OR PETS PLEASE. COURTEOUS RESIDENT MANAGERS. PLEASE CONTACT MR. R. BOWLBY OR MR. L. SALON ON SITE OR CALL 383-2225.
PARK PACIFIC APTS. LTD.

WATERFRONT
NOW RENTING
BRAND NEW
THE SEAPORT
APARTMENTS
200 DALLAS RD.
156 Large, finely appointed suites located on the Waterfront at Victoria's gateway to the Pacific across from the breakwater.
—China shelves
—Wall to wall shag
—Luxury appointments
—Enclosed pool
—2 billiard tables, workshop
—Therapy pool-sauna
—Best soundproofing
—30" stoves in all suites
—Frost-free fridges
—1 bedroom, Nov. 1st, $160.
2 Bedroom, Seaview, Nov. 1st, $230
Two courteous resident managers and wives to assist with your move in and care for your every need. No children or pets please.

BROOKSIDE MANOR
Park outlook, quiet location close to Jubilee area. Large de luxe suites.
—Hydrotherapy pool and sauna.
—Exercise room.
—Billiard room, games room.
—Hobby room, workshop.
—Covered parking, 2 elevators.
—Excellent soundproofing.
All suites contain shag carpeting and luxury appointments.
Bachelor, Nov. 1st, $134
1 Bedroom, Nov. 1st, $154.
2-bedroom Nov. 1, $200-$215
2-bedroom, 1½ bath, Nov. 1, $225.
Mr. and Mrs. J. T. Harper, 592-1112. 2623 Richmond.
No children or pets, please.

AQUARIUS APARTMENTS
Park, Ocean and Mountain Views. Close to waterfront and town. Large de luxe suites.
—Hydrotherapy pool and sauna.
—Billiard and games room.
—Hobby room, workshop.
—Covered parking, 2 elevators.
—Excellent sound proofing, double wall insulating, concrete floors.
2 Bedroom, Nov. 1st., $195.
—Courteous resident manager.
All suites contain shag carpeting and luxury appointments.
Call Mr. and Mrs. G. Page, 384-1316, No. 415-215 Oswego.

MT. TOLMIE RIDGE APTS.
Panoramic views, outstanding large suites on a six-acre private park.
—Heated indoor swimming pool.
—Hydrotherapy pool and sauna.
—Billiard room — View lounge.
—Hobby room — workshop.
—3 elevators — Concrete floors.
—Excellent soundproofing.
—Enclosed parking included.
—Many suites contain two bathrooms and shag carpets.
Bachelor, Nov. 1 $133
MR. and MRS. McINDOE
No. 221 — 1900 Mayfair Dr.
598-3821

OAK BAY
WINCHESTER COURT
CLOSE TO UNIVERSITY BUS ROUTES, SHOPPING AND RECREATION AREAS.
"Beautiful Courtyard entrance"
—92 de luxe extra spacious suites.
—Concrete floors, double walls.
—Quality wall-to-wall carpeting.
—Rec. Room with Billiard and Bridge Tables.
—Sauna Room — Workshop.
—Walnut Kitchen cabinets.
—Feature wall, china shelves.
—Colored appliances.
—Cushion floor kitchen and bath.
—Generous living areas.
—All suites include heat, cablevision, drapes, storage, parking.
—Courteous resident managers.
1-bedroom, main floor, $151.
Call Mr. and Mrs. N. Demmons
120 - 1063 Foul Bay Rd. — 592-4653

For details and transportation to view all above suites, call
Mr. R. Bowlby, Prop. Mgr.
383-2225

BASEMENT SUITE, ON HEAD St. 382-8028. 883 Wollaston. Call evenings.

2 BEDROOM, CENTRAL, FIREplace, sunporch, heat included. Nov 1. 658-8800.

CORNER WATERFRONT 1-BR. modern. Beautiful view. 912 Selkirk. 384-0428.

EXTRA LARGE BACHELOR suite, fridge, stove, bed, mature quiet person, 1030 Bay Street.

OAK BAY AVE. 1 BEDROOM suite, main floor, $145. Adults. 598-3862.

PARTIALLY FURNISHED 1-BEDroom suite, prefer older couple. 385-2635. 2519 Government St.

200 APARTMENTS TO RENT UNFURNISHED

BROWN BROS. on BLANSHARD
385-8771 (ANYTIME)
BACHELOR SUITES

$ 88—ALKAZAR MANSIONS, 1206 Fairfield Road, Tile Floors. Elderly only. Nov. 1st.

$100—146 CLARENCE STREET, w-w carpets. Vacant. Would suit elderly.

$120—HOLLYVIEW FARMS, 1180 View St., w-w carpets. Vacant.

$110—QUESNEL APTS., 1960 Lee Ave. H.W. floors, Vacant.

$115—SIERRA VILLA, 547 Niagara St., w-w carpets. Nov. 1st.

ONE-BEDROOM SUITES

$145—DON QUADRA APTS., 3244 Quadra St., w-w carpets. Nov. 1st.

$135—GREENLEAVES APTS., 2523 Wark St., w-w carpets. Nov. 1st.

$140—LONDON FLATS, 1321 Broad St., w-w carpets. Nov. 1st.

$130—LOUISE APTS., 1143 Pandora Ave. H.W. floors. Nov. 1st.

$145—MAYDORF APTS., 3905 Quadra St., w-w carpets. Nov. 1st.

$1851—ROCKMEARE APTS., 1144 Rockland Ave., w-w carpets. Nov. 1st.

$142—YORK MANOR, 121 Rendall St., w-w carpets. Nov. 1st.

TWO-BEDROOM SUITES

$150—1321 FERNWOOD RD., w-w carpets. One child welcome. Tenant pays own heat. Nov. 1st.

$175—NELSON LODGE, 1337 Saunders St., w-w carpets. Nov. 1st.

$183—ROCKMEARE MANOR, 1144 Rockland Ave. w-w carpets. Nov. 1st.

$185—ROSEBANK MANOR, 3954 Cedar Hill Rd., w-w carpets. Nov. 1st.

$150—OAKMOUNT COURT, 1341 Hillside Rd., H.W. floors. Nov. 1st.

"Sorry no children or pets"
BROWN BROS.
ON BLANSHARD
385-8771 Anytime!

DANE
DEVELOPMENTS
383-6222
1215 JOHNSON
NOW RENTING
ATTRACTIVE NEW
29-SUITE APARTMENT
268 SUPERIOR ST.
OCCUPANCY OCT. 15
LARGE SUITES—W-W CARPETING
LATEST IN SOUND-PROOFING
ELEVATOR (FOR OCCUPANCY)
MOFFAT APPLIANCES
CONTROLLED ENTRANCE
CABLEVISION
HOT WATER HEAT
1 BDRM. FROM $165
2 BDRM. FROM $213
TO VIEW PLEASE CALL 383-6222

North West Trust
COMPANY
CHARTER HOUSE
435 Michigan
384-8923

REGENT TOWERS
415 Michigan
383-6216

All rental Enquiries
WELCOME
386-3534

PRESTIGE
Apartments
Large 2 bedroom, 2 bathroom luxury apartments in one of Victoria's best locations—Oak Bay. Beautiful seaviews. Quality design and construction.
Soundproofing $400
Montreal Trust 386-2111

Now Renting
NIAGARA GARDEN APTS.
—2 BR 2storey townhouses
—WW carpets
—Drapes
—Cablevision
—Patio gardens
—Underground parking
—Swimming pool
—Heat, water included
—$225
—Ph. 383-8614

GORDON HEAD TOWNHOUSES
Blair and Larchwood
Perfect for family living, 2 and 3 bedroom units. Spacious living room and dining room, Wall-to-wall carpets, including all appliances, rumpus room, full basement, separate courtyard, beautiful playground. No dogs or cats. Within just 3 blocks of all schools.
477-5422
Managed by
Edgecombe Properties Limited

MACAULAY BEND
APARTMENTS
1000 Esquimalt Road
NEW
Large, Well Appointed Suites
Opening November 1
Sorry — No Children or Pets
P. R. BROWN AND SONS,
LIMITED
762 Fort Street Ph. 385-3435

SATELLITE PLACE
Luxury condominium secluded on Victoria's finest waterfront property, 2 bdrs., 2 baths, fully equipped.

1020 ST. CHARLES
Upper duplex of 5 rooms in charming home with lovely garden. $200 p.m.
Royal Trust Co. 388-4311

THE SEAGATE
ON VICTORIA'S HARBOUR
WATERFRONT
RESIDENT MANAGER 383-1731
DIAMOND DEVELOPMENTS

YATES STREET NEAR COOK, 5-room upper suite, in private house. $130. Middle age or elderly couple. 382-8947.

BEACON HILL PARK, VANcouver Street, bachelor suite in private house. unfurnished $95, furnished $100. Mature lady. 382-8947.

MACAULAY MANOR
1007 Esquimalt
Sorry no vacancy. Res. Mgr. 384-0877.

DUNSMUIR HOUSE
831 Dunsmuir Road 388-4943
Utah Apartment Enterprises
"SORRY NO VACANCIES"

YATES STREET NEAR COOK, bachelor suite in private house Unfurnished, $95. Furnished $100. Mature lady. 382-8947.

ORCHARD HOUSE
647 MICHIGAN 382-4650

BACHELOR SUITE, $120 A month. Includes parking, heat and water. 386-1082.

NEW MODERN 1 BEDROOM suite, $137 per month; 1 bachelor, $115 per month. 382-9607, 388-4801.

200 APARTMENTS TO RENT UNFURNISHED

Montreal
Trust
PROPERTY
MANAGEMENT
1065 Fort 386-2111

THE WESTBAY
531 Westbay
NEW
WATERFRONT
APARTMENTS
Quiet waterfront location. Large spacious apartments with sweeping views of the harbour area, swimming pool, sauna, ample parking, sorry no children or pets.

1 BR. from	$145
2 BR. from	$190
3 BR. from	$335

Resident Manager 385-5229

ROYAL ARCADIA
866 Craigflower
An Indoor Swimming pool is the feature of this new building conveniently situated for transportation and shopping. Large, well appointed suites. Sorry, no children or pets.

1 BR from	$145
2 BR. from	$195

Resident Manager 386-0124

CRAIG HOUSE
885 Craigflower Road
Quiet location on bus route with handy shopping, good parking, swimming pool and sauna privileges. Well appointed suites with W-W carpeting. Sorry no children or pets.

1 BR	FROM $155
2 BR	FROM $190

Resident Manager 382-7493

LORD MICHIGAN
235 Michigan Street
New building with large modern suites in a quiet convenient location. 2-door fridges, sauna and therapeutic pool, shag carpeting, etc. Sorry, no children or pets.

Bach	$125
2 BR	$182

Resident Manager 385-2520

VERMAY MANOR, 843 CRAIGflower, now renting. Occupancy Oct. 1. Attractive new apartments.
—Wall-to-wall carpet
—Colored appliances
—Excellent views
—Billiard and hobby room
—Sauna
—Elevator
—Freezer space available
—Some covered parking
—Bus at door
—Bachelor suites, from $125
—1-Bedroom, from $145
—2-Bedrooms, from $180
—Controlled entrance
—Adults only
—No pets
—Resident Manager, 385-4132 or 384-2276.

1939 LEE AVENUE
One only, 2-bedroom suite, available immediately, $205. One only, 1-bedroom suite, available 1st November, $159. One block from Jubilee Hospital. We have a Therapeutic whirlpool and all modern conveniences.
HATLEY HOLDINGS LTD.
592-7741

CHATEAU ROCKLAND
1025 LINDEN (NEAR FORT)
2-BRs., ground floor $165
1-BR., top floor, balcony, large
1-BR, top floor, balcony, large bright $150
Just 4½ blocks to town, near shopping, transportation. Carpeted, drapes, free parking, quiet mature adults. No pets. 385-6984, 592-1551.

BLUE CEDAR
820 CRAIGFLOWER RD.
58 attractive new suites, renting for Nov. 1. Wall-to-wall carpets, quality appliances, beautiful view with private balcony. No children or pets please. Resident Manager, 384-0877.

FOUR SEASONS
Large one-bedroom and den, in new building, carpets, drapes, coloured appliances, sauna. Free parking and cablevision, on quiet cul-de-sac. Adults only. 954 Dingley Dell. Manager, 383-2219.

CHARMING ONE-BEDROOM suite, Collinson-Vancouver area, near City General, $125 per month. Prefer retired couple who appreciate well-kept home and grounds. Reply in confidence to Victoria Press, Box 880.

ELMWOOD TERRACE
1399 STANLEY AVE.
Deluxe 2-bedroom, wall-to-wall carpeting, cablevision, sauna, rec room, controlled entrance. Walking distance to town. Mature adults only. No pets. 384-1780.

ESQUIMALT. AVAILABLE IMMEDiately 2-bedroom suite. Wall-to-wall carpet. Elevator. Heat and cablevision included. $190. Children considered. 388-6474, between 9-5, Mon. thru Fri.

SIR JOHN FRANKLIN APTS.
3287 Quadra St.
1 bedroom deluxe suite in new building, November first. Adults only. Bus at door. For viewing phone 385-1985 or 658-5132.

NONALEE MANSIONS
2646 COOK ST.
1-bedroom, available immediately, 2-bedroom, November 1. For information call 382-0381.

BOWKER MANOR
2233 BOWKER
Lovely 1-bedroom suite, new modern block. Hydro included. Nov. 1, $160. Resident Manager, 592-1167.

STADACONA PARK
Self-contained bachelor suite, main floor. Available November 1st. Suit mature lady. $90. 383-2782 after 4 p.m.

HILLSIDE AND GRAHAM, NOvember 1. Modern 1 and 2 bedroom suites. Bus at door. Mature adults only. No pet or children. $135, $180. 382-9995.

COLUMBIA APTS.
850 Admirals. 1 bedroom, available November 1. $130. Includes electric heat, hot water, hydro, cablevision, etc. 382-5811 or 388-7651.

YOUNG COUPLE OR SINGLE working person wanted to rent bottom half of house, Royal Oak, $125. 479-2001 after 7 p.m. except Sunday.

CAMOSACK MANOR
1035 Belmont Avenue. Available November 1st. 1-bedroom luxury suite. Mature adults. No pets. $200. 386-0191.

1-BEDROOM SUITE, NOV. 1, Fairfield, fringe and stove, heat included, no children, $110. 383-2192.

SHARLSTON APTS.
1405 Stadacona. 1-bedroom suite available November 1st. Adults. No pets. $100. 383-4707 or 386-0191.

TIDELINE APTS.
1470 Dallas Rd.
SORRY NO VACANCY
Resident manager, 382-5851

2-BEDROOM, $139. STOVE, fridge, heat, water. View Royal. Garage. Parking space. Adults only. 384-8329, 5 p.m.

VIC WEST, QUIET, 3-ROOM suite, $90, on bus, suit older lady, available now, 592-2038.

2-BEDROOM SUITE, WALL-TO-wall, all utilities included, 1 small child, $175. 479-1337.

MODERN 2 BEDROOM, $115, quiet adults. Evenings 382-4360.

201 APARTMENTS TO RENT FURNISHED

THE
ROYAL SCOT
425 Quebec
This new apartment bldg. offers: Fully furnished 1 BR. suites — Color TV, shag carpets, linen, dishes, laundry facilities, indoor pool, whirlpool, sauna, games room, underground parking.
Managers:
Mr. and Mrs. G. Arnold
Phone: 385-3543
OCEAN PROP. MANAGEMENT

201 APARTMENTS TO RENT FURNISHED

CRAIGFLOWER MOTEL

101 ISLAND HWY. 388-7861

Available Immed. — Attractive well-furnished studio and 1-bedroom units, electric kit., w-w, maid service and utilities included. Phones, launderette and coffee shop. Rates by day, week or month. No pets.

DE LUXE BACHELOR, 1-BEDroom suites, fully furnished, maid service, colour TV, heated indoor pool, sauna, coffee shop, dining room, bus stop at front door. Weekly and monthly rates, 388-6611. Coachman Inn.

FOR RENT: PRIVATE quarters for middle-age couple or lady in Vesuvius Bay, Salt Spring Island. Reasonable rent. J. Taylor, Vesuvius Bay Rd., Ganges. 537-5452.

WINTER RATES
1 bedroom and bedroom sitting room units. Available by day, week and month. 388-7292, Redwood Park Motel.

BACHELOR SUITE IN MODERN block, near Legislative buildings. Cablevision and all utilities included. Available November 1st. 385-3277.

NEW QUIET LARGE SUITES — low day, week and monthly rates. Chesterfields, kitchens, queen beds, color TVs, phones. Close to everything. Phone Intown Inn, 388-6667. (Burnside at Douglas).

TRAVELLERS INN
Deluxe bachelor and family suites, by week or month, fully equipped modern kitchens, queen size bed, color TV, FM radio, 710 Queens, 388-6641.

BACHELOR AND 1 BEDROOM suites, fully furnished, coloured TV, indoor heated pool, swirl pool, saunas, maid service, restaurant and licenced lounge. Canterbury Inn, 310 Gorge Road, 382-2151.

LARGE BACHELOR SUITE, close to bus, all facilities. Very suitable for retired person. Free laundry, parking, TV. 385-6654.

MODERN STUDIO-TYPE UNITS, everything supplied. Close in, covered parking. Michelangelo. 1158 Yates, 386-0112.

1 AND 2-BEDROOM UNITS, full kitchen facilities. Quiet area Saanichton. Utilities included. 652-1415.

1-BEDROOM FULLY FURnished. ¼ block from city centre. All utilities included. $125. 386-0162 after 5.

BRIGHT, MODERN BACHELOR suite, nicely furnished, cablevision, laundry, close in, mature person preferred, $108, 477-2833, 383-5761.

YOUNG MAN WISHES TO share 3 bedroom apartment with same. 307-351 Westbay Terrace.

WANTED: YOUNG MAN MID 20s to share 2-bedroom apt. with same, 383-5894 late evenings.

1 BEDROOM APARTMENT. Twin beds. Available November 1st. $162 per month. 382-6214.

SEE UNDER UNFURNISHED apartments, 2 bachelor suites, 382-8947.

1-BEDROOM APARTMENT, $105 per month, near Naden, married couple. 383-9857.

WANTED — GIRL 19 TO 21, TO share apt. with same, $53 month, 383-9591.

MODERN 1 BEDROOM, $125, quiet adults. Evenings 382-4360.

202 APARTMENT FURNITURE TO RENT

Three Rooms from
$30 per month
STANDARD FURNITURE
382-5111
Immediate Delivery

203 APARTMENTS WANTED

ACTIVE WIDOW AGED 70 years would like one bedroom furnished apt., in Beacon Hill or Rockland area. Carport, but with reasonable rent. Call collect 246-9170.

RELIABLE WORKING FEMALE requires 1 bedroom or large bachelor unfurnished apartment in older block or house. References. 598-1384.

RETIRED BUSINESS WOMAN requires spacious 1-bedroom apartment in older residence with garden. Rockland or Oak Bay area. 383-3538.

WANTED — ROCKLAND AND St. Charles, single retired lady wishes 1-bedroom suite, call 385-7485.

CORNER APARTMENT, JAMES Bay area. Near Parliament. 382-3887.

SUITE IN QUADRA MCKENZIE area, for married couple. 592-0044.

206 DUPLEXES TO RENT

LARGE REGAL HOME, ONE 2-bedroom and one 1-bedroom. Available 15 October or before. $225 and $165. Larged fenced garden. Pets, children welcome. Furnished or unfurnished. Apply 1426 Elford till 6 p.m.

UNFURNISHED 1-BEDROOM lower duplex, stove. $160. a month, 2 or 3-bedroom upper, stove. $165. a month. 1279 Pembroke St. Open for inspection Sat. 478-2955.

MODERN SPACIOUS 1-BEDroom duplex. Wall-to-wall. Drapes, etc. Utilities supplied. Good area. Adults only. $140. 477-3856.

UPPER DUPLEX, FAIRFIELD, availabvle Nov. 1, 2 bedrooms, fridge, stove, heat, basement, carport, $160, 384-3460.

Sidney Duplex with in-law suite renting $350 per month each side.
Roberts Investments Ltd.
702—1175 Douglas St. 388-6691

OFF JACKLIN ROAD, MODERN, spacious 2 bedrooms. Fridge. Stove. Heat supplied. 478-5260, 478-2225.

2 BEDROOM GROUND FLOOR, heated suite, in triplex, for 2 months or longer, adults, $125, 384-3428.

DELUXE 4-BEDROOM DUplex, $275 a month. To view from 4-9 p.m., 2317 Forbes St.

5-ROOM LOWER DUPLEX IN Rockland, $180. Sorry no children or pets. 385-4922.

210 HOUSES TO RENT UNFURNISHED

UPLANDS WATERFRONT

Modern 3 Bedrooms, Livingroom with Fireplace, Dining room and Dinette — Wall-to-Wall throughout — Some Drapes, Fridge, Washer — Wired for Dryer, Carport. Min. 1 year lease from 1st Nov. $375 per month.
P. R. BROWN and SONS, LTD.
762 Fort Street Ph. 385-3435

GORDON HEAD TOWNHOUSES
Blair and Larchwood
Perfect for family living, 2 and 3-bedroom units. Spacious living room and dining room. Wall-to-wall carpets, including all appliances, rumpus room, full basement, separate courtyard, beautiful playground. No dogs or cats. Within just 3 blocks of all schools.
477-5422
Phone between 4 p.m.-8 p.m.
Managed by Edgecombe
Proper-Limited

MORNINGSIDE WEST
LARCHWOOD AND LAVAL
During October we will have some 3-bedroom townhouses available. Featuring 2 and 3 bathrooms, full basements, automatic oil heat, 1,220 and 1,281 sq. ft., W-W carpeting, drapes, fridge, range, washer, dryer, fireplace. Rents from $275.
Byron Price and Associates Ltd.
385-2458

BEACH DRIVE OAK BAY
Seafront (near Marina). Main floor of large home. 2 bedrooms, 2 full baths, large living and dining room, modernized throughout. Rent $490. Includes heat, water, drapes, fridge, range, dishwasher.
CANADA TRUST 382-8111

HIGH CENTRAL SAANICH available November 1, 3 bedroom, 2 bathroom and den, ½ acre, $275. References. 656-2485.

825 GOLDSTREAM. 3-BEDROOM secluded, 2 baths, full basement. Fridge. Stove. Near schools and shopping centre. 478-5260, 478-2225.

YEARS OLD, LIKE NEW, 3 bedrooms, 2 fireplaces, rumpus room, and bar. Move today. Close in on bus route. $270. 652-1509.

2 BEDROOM HOUSE.
385-7274.

210 HOUSES TO RENT UNFURNISHED

AVAILABLE
OCT. 16TH
4 BEDROOMS, 2½ BATHROOMS. A VERY NICE FAMILY RESIDENCE IN SOUTH OAK BAY, IDEAL FOR THE PROFESSIONAL PERSON. LEASE AVAILABLE. $350 PER MONTH. CALL MR. CHARMAN AT 385-9765, CHARMAN PACIFIC REALTY LTD.

Montreal Trust

PROPERTY MANAGEMENT
1065 Fort 386-2111
Modern, well-kept 2-bedrm house with garage and landscaped garden. Shelbourne and Bay St. area, basement suite occupied. Rugs, curtains, fridge and stove supplied. Suitable mature adults. $250 includes all utilities.

CHESTERLEA AREA — 3 OR 4-bedroom home. Basement, CP, Available Nov. 1.
235 per month.

Dallas Road — 2-Bedroom home, Basement, Drive-in garage. Available Now. $350 per month.
P. R. Brown and Sons Limited
762 Fort Street Ph. 385-3435

EXECUTIVE HOME
Attractive Colonial Home on 4 acres. Spacious living room, formal dining room, 3 bedrooms, 3 bathrooms, $350 per month on lease. For full details call Oliver Douglas, or Ted Wilkinson, Rithet Agencies Ltd. 382-4251.

UNIVERSITY GARDEN HOMES. Spacious 3-bedroom family townhouse, 1½ bathrooms, rumpus room opening onto acre of lawn. Carport, inner court. Heat, hot water and drapes. Cabvlevision appliances included. No pets. Available now. $250. 386-6235.

3-BEDROOM, 4-YR.-OLD FULL basement home in Colwood. Close to elementary and junior high. Available immediately—$290 per month. 6-month minimum. Call GEORGE WALL, 386-2955. Mayfair Realty.

NEW EXECUTIVE HOME
Now available at 6767 Jedora Place, Brentwood, near Butchart Gardens. $300 per month — long term lease if required. WAYNE SCOTT, 386-2955 or 479-6087.
Mayfair Realty

OLDER PLEASANT WORKING lady to share my furnished home in James Bay from December 1, $80 month plus utility and phone share. References required. Victoria Press, Box 882.

SIDNEY — 3 BEDROOMS — Near schools — Immediate possession. $175 per month. Please contact Gilbert W. Calvert. Res. 479-4593 or C. N. Montague Co. Ltd. 384-9318.

RICHMOND RD. $265
Renovated 3-BR full basement home with rec room, nice fenced yard. Move in now.
Western Homes Ltd.
386-3494

BSENTEE OWNER WILL RENT large 3-bedroom executive home, Cordova Bay. Beautiful seaview, available Oct. 15. Call Mr. Steve Starchuk at Travelodge Motor Inn, 386-6141, Oct. 8, 9 and 10.

NEW 3-BEDROOM, 1½-bathroom home. 4 appliances, wall to wall carpeting, drapes, fireplace, available November 1, $300 per Mo. 384-4827 evenings.

SHANGRI-LA ESTATES
3 Bedrooms, $225
50% towards purchase
383-4568 or 388-5660
L and J Developments Ltd.

NOVEMBER 1ST, TWO-bedroom house, fridge, stove, washer-dryer, wall-wall carpet. Adults only, references. Victoria Press, Box 867.

2 BEDROOM HOUSE FOR RENT, now, $165 month, 382-2085.

211 HOUSES TO RENT FURNISHED

QUALITY HOME, 3-BEDROOM incl. furnished ste. in basement; secluded with beautiful grounds and remarkable view of the bay. Waterfront, Otter dist., Sooke, B.C. $300. References req. 1-yr. lease.
C. N. MONTAGUE CO. LTD.
384-9318
Mrs. E. Kolstad 477-9675 (eves.)

1-BEDROOM COTTAGE NEAR Sooke, close stores, bus passes door, city water, hot water heating, cablevision. Older couple preferred, references required. (No children or pets.) Nov. 4-Mar. 9, rent negotiable. Victoria Press, Box 850.

BEAUTIFULLY FURNISHED and fully landscaped waterfront home on Shoal Harbor near Westport Marina for 5 months, November-March. Reliable adults only with references. No pets. 656-4270.

NEARLY NEW 2-BEDROOM bungalow completely furnished, uitalbe for middle-aged or elderly couple. All utilities included. Sorry no children or pets. 478-3011.

3-BEDROOM LOWER DUPLEX, sorry, no children or pets. 592-4409 after 5 p.m.

212 HOUSES WANTED TO RENT

RELIABLE YOUNG COUPLE with loveable mutt, recently arrived from Alberta, require 1 or 2 bedroom house in Victoria vicinity. Will take possession immediately, will also contribute to maintenance of property, can you help us. 479-5971.

DESPERATELY NEEDED BY November 1. Responsible working man and 8-year-old boy, 1-bedroom apartment, near Bank Street School. Must take clean kitten. Rent $115-$125. 656-4662.

2 WORKING WOMEN WITH small child and dog, seek 2½ bedroom home, by November 1. Excellent in town references, rent to $185. Please call Mrs. Morgan 386-7877.

DESPERATELY NEEDED BY Nov. 1. 3-bedroom house, duplex, or ground floor suite by responsible couple with 4 children. Preferably Hillside and Quadra. 383-5190.

RESPONSIBLE YOUNG COUPLE urgently require 1 or 2-bedroom home, cottage near water, or small house on acreage preferred. Call Glenn Nicholls, Island Pacific Realty, 388-6231.

IF YOU DON'T WANT TO SELL your home, we have reliable tenants waiting to rent. Phone Mr Marshall, Boorman Investment Co Ltd. 386-9212.

WORKING COUPLE WITH DOG desperately need a 1 or 2-bedroom house. Starting November 1. Reasonable rent. 478-4214.

TEACHER WOULD LIKE COTtage, small house or duplex, reasonable rent. Call mornings, 388-7786.

RELIABLE COUPLE, 2 CHILdren, wish to rent 2 or 3 bedroom home. Will do renovations, etc. 478-7620.

RESPONSIBLE FAMILY OF 4, with one child and one small dog, looking for 4-bedroom home by November 1. Up to $250. 382-1209.

OUR MASTER (A BANK MANAGer) and ourselves (a Scottie and Westie) seek small cosy house. 478-7466.

WANTED 3 BEDROOM HOUSE, reasonable rent, reference available, will sign lease, 477-8331.

4 OR 5-ROOM HOUSE, OLDER couple, urgently required. Victoria Press Box 794.

WANTED: 3-BEDROOM HOUSE or duplex in Esquimalt. Up to $190. By Nov. 1st. 385-7543.

215 HALLS, WAREHOUSES, STORES AND OFFICES TO RENT

OFFICE SPACE UP TO 1,000 SQ. ft., near Mayfair, off street parking, 388-6688.

NEW OFFICE SPACE FOR rent, 700-2000 sq. ft. Good location. 382-9607, 388-4801.

WAREHOUSE FOR RENT, 2,000 or 1,000 sq. ft. 477-3720, 382-2623.

215 HALLS, WAREHOUSES, STORES AND OFFICES TO RENT

BROWN BROS. on LANSHARD
385-8771 (ANYTIME)

COMMERCIAL PROPERTY MANAGEMENT DIVISION
- WANTED

700 sq. ft. downtown for Dental Mechanic.

Downtown Store, 3,000 sq. ft. suitable for warehouse furniture merchandising.

Father-son auto repair needs 3,000 sq. ft. Pumps not needed.

Employment Agency needs offices —sidewalk level.

For Details Call
JOHN ADDICOTT
385-8771 Anytime!
BROWN BROS. AGENCIES LTD.

Montreal Trust

PROPERTY MANAGEMENT
1065 FORT 386-2111

WAREHOUSE OR OFFICE SPACE
at 2610 Douglas Street across from Victoria Press. 3,000 sq. ft. in 1,000 sq. ft. units. New building. Heat, air conditioning and bathroom facilities in each unit. $3.24 per sq. ft. per year.

Warehouse, 638 Queens Ave. between Douglas and Government — ground level, easy access. $325 per month.

NOW LEASING RETAIL SPACE
FORT AND DAVIE ST.
BRAND NEW BUILDING
Situated across from the JUBILEE HOSPITAL in high traffic area, on site parking. Individual UNIT areas of 1,000 sq. ft. each. Completion by Oct. 30, 73. EXCLUSIVE LEASING AGENTS Victoria Realty Ltd., Don Munro, 386-3585, Res. 477-1705.

IF YOU ARE LOOKING FOR something unique in office space or for that new shop we have 425 sq. ft. on the main floor in the Bastion Arcade building and we also have office space above, same amount of space (425 sq. ft.) which is partially furnished. These offices are in a newly renovated building in Old Town — 535 Yates Street. For further information call 385-0991.

FORT ST. — CLOSE IN — Ground floor, furnished and equipped, heated office space — To share with financial office — Total area 800 sq. ft. — Your ½ share all found includes parking stall. Suitable for real estate, insurance accountant or ? — Also approx. 400 sq. ft. heated warehouse available in same bldg. Eves. call 477-4662. Dickie Agencies Ltd., 919 Fort St., 382-4312.

FORT ROYAL MEDICAL CENTRE
1900 Richmond
Approx. 475 Sq. Ft.
P. R. BROWN AND SONS, LTD.
762 Fort Street Phone 385-3435

SHOP OR WAREHOUSE SPACE. Any size area up to 17,000 sq. ft. we will divide into smaller sections, $1.20 per sq. ft. per year. Discounts for large areas. Two entire floors of 7,000 sq. ft. available. Price negotiable. Electric freight elevator, indoor loading and unloading, 824 Johnson St. 384-9865.

YARROW BLDG. — MODERnized suite of 5 rooms, 893 sq. ft. Private offices panelled and carpeted. $300 p.m.
ALSO
Single office space 310 sq. ft. $80 p.m.
Royal Trust Co. 388-4311

NEW RETAIL OFFICE CENTRE
Shelbourne-Feltham now leasing remaining ground floor 7000 sq. ft. Occupancy Dec. 1, 1973. Contact Canada Trust, 382-8111, Property Management Dept.

SINGLE OFFICES OR ONE suite of three offices available in new office warehouse complex. Ideal for bookkeeper, small wholesaler, contractor, etc. EARLE TABOR 388-6231 day or 652-3417 night.

PROFESSIONAL OFFICE
Available Nov. 1, ground floor modern office with mezzanine. Approximately 1,400 sq. ft. $430 per month. Blanshard-Broughton vicinity. 383-4168.

SINGLE OFFICES OR OFFICE area. We will finish to your specifications. Receptionist, telephone answering and storage area for merchandise, all available. 824 Johnson St. 384-9865.

1800 SQ. FT. ZONED LIGHT INdustrial, Suitable for automotive, paint-bodyshop, mechanical shop or warehouse, next to Advance Collision on Pembroke St., $300 per month, phone 388-6755.

PRIME OFFICE SPACE IN NEW building, downtown Duncan. Suitable lawyer, accountant, dentist and other professions. For lease November at rates you can afford. Phone 748-1038 after 5.

DOWNTOWN
BROUGHTON AT DOUGLAS
Store—Office—Showroom
Completely Renovated
2800 Sq. Ft.
ROYAL TRUST 388-4311

SMALL DOWNTOWN OFFICE APproximately 450 sq. ft. air conditioned in modern building, opposite City Parkade, $160 per month, available Oct. 1, 383-4168.

RECEPTION AREA PLUS EXECutive office, and one smaller office, to rent on Douglas St. Offices fully furnished if desired, off street parking, 384-9715.

LANGFORD, NEW BUILDING. Goldstream-Spencer, offices or stores from 300 sq. ft. and up, ample parking. 477-4925.

DOWNTOWN
Office with fireplace, heat and electricity. $75. 386-3928, 477-2106.

PRIME LOCATION, STORE, parking, office, 2000 sq. ft. $500 month, 579 Gorge Road, 386-7586.

233 MORTGAGE LOANS AND INSURANCE

BROWN BROS. on LANSHARD
385-8771 (ANYTIME)

MORTGAGE MONEY
Any Amount—Any Reason
Home or Business
Interviews
Evenings and Weekends
Call
JOHN ADDICOTT
BROWN BROS.
AGENCIES LTD.
"Since 1918"
1125 BLANSHARD ST.
385-8771 (anytime)

CREDIT BAD?
Or house too old for mortgage companies. Private investor with no office overhead has cheap mortgage money available. Call 477-4997 anytime.

MORTGAGE FUNDS
Available for residential properties. Current rates, quick decisions.
BOB JONES 652-1141
BRENTWOOD PROPERTIES AND INSURANCE AGENCY LTD.

CASH FOR YOUR MORTGAGE or agreement for sale. Quick decisions and highest prices paid. M. Braithwaite, Financial Survey Ltd., 384-9305, Res. 592-0638.

233 MORTGAGE LOANS AND INSURANCE

WE SPECIALIZE IN FINANCING
LAND DEVELOPMENT OR SHORT TERM HOLDINGS ANYWHERE IN B.C.
1ST OR 2ND MORTGAGE LOANS
ACREAGE—WATERFRONT
ALSO CASH VALUATIONS ON EXISTING MORTGAGES OR AGREEMENTS GIVEN WITHOUT OBLIGATION
COURTESY TO FELLOW BROKERS
CALL L. THOMAS SN.
PHONE COLLECT
OFFICE 384-7128
RESIDENCE 479-6382
Douglas Hawkes Ltd.
990 Blanshard St.
Victoria, B.C.

NO BONUS
Home Equity Loans
Here is your opportunity to borrow the inexpensive way. You may borrow up to 90 per cent of your propery value whether your home is paid for or not. No amounts too small or too large. Interviews in the privacy of your own home.

EXAMPLES

Amount	Payments from
$2,000	$25.00
$5,000	$63.00
$10,000	$127.00
$15,000	$191.00

15 year ammort. 5 year term
FOR FAST, COURTEOUS SERVICE CALL ME TODAY. MONEY IMMEDIATELY AVAILABLE
W. A. (Bill) Hodgson
385-4528 385-2451
24-Hour Service
Byron Price and Associates Ltd.

1st and 2nd MORTGAGE LOANS
PRIVATE AND INSTITUTIONAL
UNLIMITED AMOUNTS
FOR
COMMERCIAL RESIDENTIAL
AND
CONDOMINIUMS
INTERIM FINANCING
BUILDING LOANS
MORTGAGES AND AGREEMENTS
PURCHASED
IMMEDIATE DECISIONS
Competitive Interest Rates
P. R. Brown and Sons Ltd.
762 Fort St.
385-3435

A VIDCO MORTGAGE MESSAGE
Before you sign ANY Mortgage call us for FREE advice.
VIDCO
386-1381

CANADA PERMANENT TRUST
Prompt
First Mortgages
at competitive rates
Call W. Morson or N. Thomas
386-1361
CANADA PERMANENT TRUST
1125 Douglas Street

MORTGAGE MONEY
Private funds available for YOUR financing needs. Buying a home? Refinancing for investment? Mortgage for sale? Please call GORD G. COWAN at 598-3321. Jack Mears' Oak Bay Realty Ltd., 2194 Oak Bay Ave.

MORTGAGE MONEY
Private and Institutional Funds available for all types of mortgage financing. Buying a home or refinancing for investment or to pay off debts. Mortgages and agreements bought and sold. KAJ JACOBSEN 382-9191. CANADA PERMANENT TRUST REAL ESTATE DIVISION.

FIRST AND SECOND MORTGAGE FUNDS AVAILABLE AT COMPETITIVE RATES. UNLIMITED FUNDS, CONVENTIONAL AND PRIVATE QUICK DECISIONS. CALL MR. McKENZIE, 386-7521 (anytime). BOORMAN INVESTMENT CO. LTD., 1111 GOVERNMENT ST.

MONEY TO LOAN ON MORTgages. Quick decisions. Also agreements and mortgages purchased for cash. See us for top price.
A BERNARD and CO. LTD.
655 Fort Street 384-9335

HAVE PRIVATE MONEY TO invest in first Mtgs. at favorable rates. Quick decisions. Mr. Sivertsen, City Brokerage, 386-3547.

234 MORTGAGES FOR SALE

1st QUALITY 1st MORTGAGES
$ 4,100. 10½%, Int. only
$ 4,650. 10 %, Int. only
$ 6,860. 10 %, Int. only
$11,107. 10½%, Int. only
$14,500. 10 %, Int. only
5-yr. term
All these 1st mortgages have been carefully selected to give the investor a sound investment. For full details of available mortgages call VINCENT HOLMES
384-8124
PEMBERTON, HOLMES LTD.

SAFE, SOUND FIRST MORTgages for sale. $26,700 at 12%, $288.63 per month. 5 year term on legal duplex value $37,000. $17,600 at 12%, $207.97 per month. 6 year term on 3 bedroom home, Colwood area. Value $26,000. Call Mr. Bradley in Vancouver, collect, 325-1222.
ASSOCIATED HOME OWNERS MORTGAGE AND LOAN LTD.

235 WANTED TO BORROW

SHARE IN 12 PER CENT FIRST Charge. Minimum share $20,000. Total charge $360,000 of which $60,000 is presently unsubscribed. Security in excess 4 times the loan, interest paid monthly. Due February, 1978. Please call Mr. Hawkes at Douglas Hawkes Limited, 990 Blanshard, 384-7128 (residence), 384-0591.

FIRST MORTAGE FUNDS
Needed immediately. Excellent convenants, five year terms. For details and-or assistance please call:
GORD. G. COWAN 598-3321
Jack Mears'
Oak Bay Realty Ltd.

240 BUSINESS OPPORTUNITIES

17,900 SQUARE FEET OF LAND. Lovely plans for 18 suite apartment. Approved by council and ready to build for only $65,500. Interested parties. Phone 384-8001, The Royal Trust Company, Bud Zuck or 382-0349.

FOR SALE BY OWNER: 25-SEAT restaurant, very high gross, view by appointment only. Open to offers. Interested parties apply to Victoria Press Box 842.

240 BUSINESS OPPORTUNITIES

UNBELIEVABLE
BUT TRUE!
—New for Canada!
—No competition!
—Security!
—Good income!
—No shortage of work!
—Easy to learn!
—Can be operated out of your home!
—Very little machinery and equipment needed!
—Re-finishing of bathtubs without removing them, in white and all colors.
—Durability guaranteed for many years.
—Established in 18 Countries!
—In business for 15 Years!
—Established and best references in Canada!
—Ideal for bathroom remodelling or re-plumbing Contractors, but, any one can do this!
—Exclusive Vancouver Island Dealership and Trade — Name available.
—Total exclusive Dealership — fee $12,000.00
—Training in Vancouver included.
—Please contact:
Alex Pfeifer
Respo-Technik of B.C. Ltd.
2157 East 3rd Avenue
Vancouver 12, B.C.
Ph. 254-5656

JACK MEARS OAK BAY REALTY LTD.
"The Professional People"
Coast to Coast
Real Estate Service
2194 OAK BAY 598-3321
201-727 JOHNSON 386-2291
3618 SHELBOURNE 598-3344

CANADIAN
DISTRUBUTOR
NEW CAXTON
ENCYCLOPEDIA
An excellent opportunity for individual or company to enter an exciting growth industry.
You will be handling a famous publication with the chance to visit London, England and Toronto office.
This is a challenging situation offering unlimited potential for profits and growth. Apply in strictest confidence to: Lexicana Publications, Box 662, Station B., Willowdale, Ontario.

GROCERY STORE
3 BEDROOMS,
LIVING QUARTERS
Where else in town, could you find a grocery store doing $15,000 sales per month? Operating on short hours — six days a week. 2500 sq. ft. selling area. Excellent fixtures and equipment. Immaculate living quarters with large living room. Family size kitchen, 3 large bedrooms. Full high basement. Separate carport. Full price $90,000. Phone VICTOR WONG, 385-2458. Byron Price and Assoc. Ltd.

OUT THERE SOMEWHERE there must be a professional or business man — a bachelor — who would like to join with two others in the purchase of one of Victoria's most beautiful Oak Bay mansions. A solid investment — prestige living at its best — for about the same as that apartment you're renting now! Think it over, then call me — I represent the other two.
L. PAGE
M. P. TELLIER SECURITIES LTD.
386-7551

RETAIL
LUMBER YARD
GULF ISLANDS
Doing large profitable interior decorating business. Many exclusive franchises. Excellent buildings, situated on 2.58 acres prime land. Lots of room for expansion. Price $180,000 includes property, buildings and equipment.
BILL McCARTER, 592-3970
J. A. Henderson Realty Ltd.
385-9741

DRY CLEANING ESTABLISHMENT
One of Victoria's oldest established businesses that services General Dry Cleaning, Draperies, Suedes, Leathers. Price includes business, building and rentals. Gross income from business — approx. $40,000 per annum. Rentals are extra. Asking $79,000. ML 5661. Call ALBAN BOWES, 479-5693 or OLYMPIC REALTY LTD. 385-5741.

GROCERY BUSINESS
Located West Coast Town — Ideal husband-wife business — showing good turnover — also low rent with good lease. Almost new display fixtures and refrigerators, freezers. Good living accommodation available. Priced to sell at $12,500 plus inventory at cost. BOB GIBSON call anytime 385-9731 or 658-5153, J. A. Henderson Realty Ltd.

27-UNIT MOTEL
Well established city location, busy summer and winter. Modern equipment incl. kitchens and color TVs. Enough land to double the existing operation. Good terms to a qualified buyer. Price (incl. extra land) $425,000. More details, call JOHN SHAVER, 386-7721. Investors Syndicate Realty Ltd.

ESTABLISHED CAFE
In business for over 25 years, catering to light lunches, coffee breaks for tourists and business traffic. Accommodation for 60. Clean and in good condition. An excellent buy at the asking price of $19,900.
CLIFF SALMOND
385-7721 477-3626
GARDNER REALTY LTD.

RESTAURANTS
Established business in high traffic area with excellent clientele. This is well appointed and has an 8-year lease — rent at $375 per month — Seats 60, beer and wine license — $38,000.
THE ZIEGLERS
388-4271 592-1768
388-4271 592-1768
J. H. Whittome and Co. Ltd.

$245,000
Auto court, trailer park, established on 14 park-like waterfront acres. Year round 98% occupancy. Lots of room for expansion. This is a good one. $80,000 down will handle. Write or call Fred Marconi.
MARCONI REALTY 386-3941
302—620 View St. Victoria, B.C.

CAFE
Want working hours 7 to 5:30 only 6 days a week and net approx. $10,000 per year, then call me on this opportunity. BEN PARENT of NEWSTEAD REALTY LTD.
382-8117 or 598-3641

FAIRFIELD
Own your own shop in a desirable location. Live above it in your own 2 B.R. suite. All for the price of a home alone. Asking only $36,000. GRAE LANGSTON, 386-8596 or Island Pacific Realty 388-6231.

LAUNDROMAT AND EQUIPment, rent $200 month, price $7,500. Showing approximately 16½% after expenses. Victoria Press Box 827.

FOR SALE
Owner-operator trucks. Guaranteed annual work. G. W. Clifford, OK Trucking Co. Ltd., 760 Topaz, 386-3414.

MUST SELL
Small boutique, $2500, including stock and supplies, will consider offers, 382-3533.

TRAILER RENTALS
Moving must sell travel trailer rental business. 478-1592.

FOR SALE OR BUSINESS offer. Taxi and share. Victoria Press Box 4.

240 BUSINESS OPPORTUNITIES

IN BOOMING CAMPBELL RIVER, B.C, OWNER RETIRED AND MUST SELL IMMEDIATELY. CONTACT R. CRANE, 112-287-8331 OR 111-923-6230.

Furniture Moving
Well established independent Calgary based company, complete with operating authority for Alberta, Sask., B.C, Manitoba, Ontario and N.W.T. Please reply in confidence to Victoria Press, Box 863.

CAFE
Newly renovated, 30 seater, established, excellent location downtown, $16,500. If you want to own and operate your own business. Call GLENN NICHOLLS, Island Pacific Realty, 388-6231.

TRANSPORTATION COMPANY
For Sale 112-749-3481

USED FURNITURE AND APPLIance business for sale. 656-4619.

PEAT SOIL BUSINESS ,LITTLE capital required. 598-5701.

241 BUSINESS OPPORTUNITIES WANTED

WANTED ESTABLISHED RIDING academy and boarding stable operation. Buildings, indoor ring, and substantial acreage. Should have access to park with riding trails. Property must be suitable for development to large, first class operation for both English and Western. All rental horses and riding stock to be included. Prefer private but courtesy to agents who provide details. Reply in confidence to Victoria Press Box 2.

244 REVENUE PROPERTY

BRAND NEW SXS DUPLEX
Located in Esquimalt. Lower levels of each side completely developed 4 bedrooms one side, 3 on the other. Features 4 bathrooms and 4 fireplaces. Over 3200 sq. ft. Truly excellent accommodation. Offers of $64,900. DAVE GIBSON, 388-5647 or HARRY PALM, 384-7229 or 592-2407 anytime.

ESQUIMALT SXS $46,900
Extremely well built. 2 bedrooms each side. Hardwood floors throughout. Full, high basements. Drive-in garages. Close to all services. Early possession. HARRY PALM, 384-7229, DAVE GIBSON 388-5647 or 592-2407 anytime.

DUPLEX SPECIAL SOOKE
This up and down duplex is only 1½ years old. Large living rooms. Each side has two large bedrooms. Wall to wall carpeting. Present revenue $360 per month. A real buy at $35,900. HARRY PALM 384-7229 or DAVE GIBSON 388-5647, 592-2407 anytime.

WHYTE & GOWER OAK BAY PROPERTIES LTD.
2227 Oak Bay Ave.

EXCELLENT
CITY MOTEL
Top revenue production. Nets over $56,000 per year. First time offered for sale. For details on this excellent investment call Ron Black, Bert Coles, 384-8001, The Royal Trust Company.

CLOSE TO CITY CENTRE
24-SUITE APARTMENT
1 YEAR OLD
Elevator, laundry room, 100 per cent parking. Wall to wall carpet.
20—1 bedroom
3—Bachelor
1—2 Bedroom
This is a lovely apartment situated in an excellent location. $312,000. BERT COLES or RON BLACK, 384-8001, The Royal Trust Co.

DUPLEX REVENUE
Live in this 2-bedroom duplex and rent the other 2-bedroom upper suite would give you easy payments. Located close to town, bus and shopping. OOM heating, plumbed for washer and dryer. Call Ernie Dyer at the Royal Trust Company at 384-8001.

EIGHT RENTALS CHOICE PIECE OF REAL ESTATE
Yes, over 10,900 sq. ft. of land on Quadra Street. Lot size is 65'x168'. There are 7 furnished rentals plus a 2 bedroom suite for the caretaker or owner. MLS 5552. Drive by 3579 Quadra Street and then phone:
RICK KINNIS
388-4271 477-9394
J. H. Whittome and Co. Ltd.

TRIPLEX
LANDLORD'S DELIGHT
IS THIS WELL-MAINTAINED REVENUE PROPERTY. GOOD LOCATION, CLOSE TO ALL AMENITIES. 54'x120' FENCED LOT. STEADY RENTALS. A GOOD BUY AT $42,500. INQUIRE ABOUT OUR TRADE PLAN NOW AND BECOME YOUR OWN LANDLORD!
OLIVE WEBBER 478-5561 478-7733
VI BERRINGER 478-5561 385-3693
BLOCK BROS. Realty

UNDER CONSTRUCTION UP-ISLAND
Mostly 2 bedrooms with view over 15% return on cash flow only, down payment just under $160,000 or what can you invest? One of the best or the best offering today. For sale by A. M. Cohen at 386-8321. Homefinders, Wall and Redekop.

BUNGALOW COURT
MOTEL
Own this excellent revenue producer and be ready for the next busy tourist season. 12 units plus owner's residence. Over an acre of land. Close-in location. We'll talk terms on the asking price of $125,000.
386-7551 HARRY WOOD 592-2647
M. P. TELLIER SECURITIES LTD.

MONEY MAKER
New, fully tenanted, 30 suites, minimum maintenance building, electric heat, lovely setting, excellent area. Net income over $45,000 per year. ML 5534. Call LILIAN McLEOD, 598-5446 or OLYMPIC REALTY LTD., 385-5741.

SIDE X SIDE DUPLEX
This 3x3 bedrm rarity overlooks the Gorge Vale Golf Course in Esquimalt. Asking Price $60,900 MLS. GLENN NICHOLLS, Island Pacific Realty, 388-6231.

SxS DUPLEX
Immaculate and spacious. Close to Beacon Hill Park and sea. Listed at $49,500. Excusive with Mrs. O. Zachary, 386-7521, Boorman Investment Co. Ltd. 1111 Government St.

REVENUE HOME IN DUPLEX form for sale on 212 Raynor. $26,900. Off Craigflower which is now also apartment developed area. Phone after 6 p.m. 656-3881.

7 SUITE CONVERSION, CLOSE in. Best offer. Owner, 386-6675, 386-1981.

245 REVENUE PROPERTIES WANTED

WE HAVE BONA FIDE CLIENTS FOR A GOOD SIDE BY SIDE DUPLEX AND ALSO A FOUR OR SIX SUITE APARTMENT IN ANY REASONABLY GOOD LOCATION. DAVE TAYLOR OR BILL SIDHU, CITY SAVINGS AND TRUST CO., 477-9551.

245 REVENUE PROPERTIES WANTED

WANTED
Have genuine buyer for revenue property. Prefer SXS duplex or 4-plex. Must buy before end of year. Please call V. GOERTZEN, 382-4730 or 384-8001. The Royal Trust Co.

WANTED
Side-by-side Duplex — any location in City. Call TED CHARTRES 479-1667 or 385-5508.
J. H. Whittome and Co. Ltd., Royal Oak Branch

247 COMMERCIAL OR INDUSTRIAL PROPERTIES

20,000 Sq. Ft. $45,000
Zoned C1 with 1,000 sq. ft. building on one lot and one lot vacant. Favorable indications to C-2 zoning. Situated on busy thoroughfare with 170' frontage. Choice property for present or future development Contact Cliff Salmond at 385-7721 or 477-3626, Gardner Realty Ltd.

COMMERCIALLY ZONED LAND
BURNSIDE WEST
11,000 sq. ft.
Asking $41,500
Ideal for small apartment building and offices or stores on main floor.
CHES HAYS, 477-8324
Royal Trust Co., 384-8001

NEED MORE SPACE? INDUSTRIAL? CENTRAL?
Concrete block almost 3500 sq. ft. with office and washroom. Leased till Spring. Price $76,900. MLS 5130. Don Robertson, 385-9765. Charman Pacific Realty Ltd.

1308 GLADSTONE
ZONED C-1
Approx. 600 sq. ft. bldg. with full bsmt. on commercially zoned lot. Early possession — priced for quick sale at $22,000. To view please call HERB McDANNOLD 658-8844 or CANADA PERMANENT TRUST 382-9191 (MLS 5671)

WANTED: BUILDER WITH LAND to build warehouse for approximately 7,000 sq. ft. building with available parking facilities, preferably in general Victoria vicinity, on large term lease arrangement. Victoria Press, Box 857.

COMMERCIAL
2-storey building, in downtown, near Eatons. Two excellent leases make this an attractive holding property. Full price, $120,000.
Cadboro Bay Realty 477-9511

OVER 1 ACRE OF COMMERCIAL zoned property in Brentwood Bay on West Saanich Road including rented house, 175 ft. highway frontage, $85,000. 652-2480.

ASKE HOLDINGS LTD.
Company requires commercial lots big or small, with or without buildings. Please call 656-1162.

NEW COMMERCIAL BUILDING, $410,000. $160,000 cash. 382-9607.

250 HOUSES FOR SALE

CANADA PERMANENT
ON DOUGLAS AT FORT
Guaranteed Sale
Before you list find out how this can work for you. 382-9191.

OPEN HOUSE
SATURDAY 2 P.M.
to 4 p.m.
1475 STROUD RD.

HILLSIDE-CEDAR HILL AREA
4 BR., family home on quiet street of quality homes. Close to Hillside Plaza and bus transportation. 1½ baths, large kit. FP in attractive LR, den, lge uniquely decorated rec-rm. Immaculate landscaping. Must be seen inside to appreciate accommodation. Price $38,900. Newly listed for prior viewing. Please contact JACK NELSON 477-6235 or 382-9191 (MLS)

NORTH PARK ROAD
LIGHT INDUSTRIAL ZONED
Neat, tidy, delightful, 1 BR home. Plumbing brand new, 4 pce bath, new oil furnace and oil fired HW tank. Good roof and framing satisfactory. Narrow property 26' by approx. 150'. Excellent living accommodation as well as holding. Priced at $16,500. SID HASLAM 477-1994 or GRAY LAITE 656-5267 or 382-9191.

MUST BE SOLD
QUICK OCCUPANCY
NORTH OAK BAY
One of the better homes in this area, one owner built in 1966. 3 BRs, 2½ baths, panelled den and extra office. Lge kit, view dining and living rooms. You'll love the seclusion of this beautiful property. $70,000 asking. SID HASLAM 477-1994 or GRAY LAITE 656-5267 or 382-9191. (MLS 4950).

ATTENTION:
DEVELOPERS, INVESTORS, BUILDERS
Over 8 acres and Executive home. All ocean view. Can be subdivided to ½ acre lots. Great potential here, the home is one of the finest executive homes in the greater Victoria area. Built of the best material under supervision of the present owners in 1966, leaded windows, hand adzed ceiling beams, extra heavy shakes, built-in gun rack, china cabinets, etc. are just some features. The area is zoned for subdivision to ½ acre lots, building permission will depend on water availability which is a problem at present; however wells may be possible. Terrific investment, $175,000. GRAY LAITE 656-5267, SID HASLAM 477-1994 or 382-9191.

SOUTH OAK BAY
915 BYNG
Lovely 2 BR, full bsmt home featuring LR with FP, lge DR, W.W. carpet through-out, fenced lot with patio and beautiful garden. Extensive renovation has put this property in A-1 condition and good value at $42,500. View to appreciate by calling HERB McDANNOLD 658-8844 or 382-9191.

1308 GLADSTONE
3 RM house with full bsmt on commercially zoned lot. Early possession — priced for quick sale at $22,000. To view please call HERB McDANNOLD 658-8844 or 382-9191. (MLS 5371)

NOW IT CAN BE SOLD
BRAND NEW BEAUTY
NEW LISTING MLS
$45,900
Almost 1400 sq. ft. on main, 3 BRs, 1½ baths plus extra roughed in bathroom, BR and rec.-rm in ground level bsmt. Top notch builder, sunny Gordon Head area, ML Douglas view. GRAY LAITE 656-5267 SID HASLAM 477-1994 or 382-9191 (MLS).

A GEM, A JEWEL AND A JOY
PERFECT RETIREMENT OR FAMILY
$32,900
Nestled on a 60x180 ft. lot ideally landscaped for privacy. 2 BRs and den could be 3rd BR), lge kit, over 1200 sq. ft., non basmt, patio at rear garden. Beautifully decorated throughout. A good value. GRAY LAITE 656-5267 or SID HASLAM 477-1994 or 382-9191.

QUALITY HUCKER-BUILT HOMES
Homes now under construction on Ronald Rd. off Sooke Rd., Colwood
All homes are 3 BR, wall to wall, 1½ baths, full basement with area for rec. rm. and other rm., roughin plumbing and basement.
Buy now and choose your own colors.
Phone H. Blake, Hugo Hucker Const. 382-9212. Res. 383-4372.

CADBORO BAY REALTY
Homes in the Cadboro Bay, Gordon Head, University area. Phone 477-9511.

250 HOUSES FOR SALE

National Trust
SINCE 1898

2 OFFICES
HILLSIDE SHOPPING CENTRE
386-2961 or
DOWNTOWN, 1280 DOUGLAS
388-5451

OPEN HOUSE
SATURDAY 1:30-4:30
2101 NEIL STREET
Oak Bay — Lansdowne
We have just listed a charming family home in a very desirable area. The spacious living room has an attractive fireplace with L-shaped dining area. There is a family sized kitchen, 3 bedrooms and a finished den or 4th bedroom in the full high basement. Large yard with fruit trees and shrubs. Asking $39,500. ML 5685.
BOB HUGHES 592-2128 OR
JUNE HOUGHTON 477-6185
OFFICE: 386-2961

LANGFORD AREA
Two modern three-bedroom homes located on a corner lot. You could enjoy living in one and receiving rental income from the other. This interesting property may be an interesting purchase for you at the price of $35,500. Good terms are available. For appointment to view call:
KELLY OR ENA NEMETH
477-4641 386-2961

OAK BAY
Immediate Possession
SECLUSION, PRIVACY, PARKLIKE GROUNDS
Over 1900 sq. ft. of comfort and luxurious living.
FEATURING:
—Two fireplaces.
—Thickly carpeted living room.
—Gracious dining with a view of the secluded park-like setting.
—Sparkling large modern kitchen with eating area.
—Three bedrooms—Two bathrooms.
—13x24 carpeted rumpus room.
—Genuine quarry tile on entrance hall floors.
—Loads of storage—double carport.
—EASY FINANCING AVAILABLE.
—Make your offer quickly, this won't last.
Asking $62,500. ML 5692
CALL SYL SHUMKA
386-2961 385-7373

MAYFAIR REALTY
3153 Douglas St. 386-2955
WOODWARD'S MAYFAIR CENTRE

OPEN HOUSE SAT. 1:30-4:30
6755 JEDORA
6779 JEDORA
6760 WENDONNA
(Off Woodward Drive next to Butchart Gardens)
Nearing completion. All three bedrooms with ensuite bath. 1215 sq. ft. to 1312 sq. ft. main floor areas. On sewer, underground wiring, curbed streets. 9¼% mortgages available. Will accept trades. $37,500 and $7,900. GEORGE WALL, 386-2955 or 478-5681.

NEW LISTING IMMACULATE
1100 sq. ft of spotless accommodation. 2 or 3-bedroom home close to town. 3rd bedroom or rec. room downstairs. Bright, spacious kitchen with large dining area, living room with fireplace. Only $31,900 and GOOD TERMS possible. Be the first to see this brand new listing. Call LOU BLOOMFIELD, 386-2955 or Res. 598-5415 MLS 5428.

TOLMIE, COOK QUADRA AREA
3 bedroom older family home, fireplace, living room, dining room, kitchen, basement, extra large lot. Asking $28,900. Call ROMA NICOLL, 386-2955, eves., 384-4827.

JAMES BAY
3 bedrooms — full basement — strong and attractive family home — walk to town — small easy to care for garden — automatic oil heating — a good package at $24,900 with more than liberal terms. Phone J. J. WILLIAMS, 386-2955 or res. 479-1163 to see through.

CLIENTS NEED THE FOLLOWING:
(1) S X S duplex in G.H., O.B. or F.F. Must be fairly new and in top condition. $50-$60,000.
(2) Small character home with waterfront in 10 Mile Pt., G.H. or Cordova Bay.
(3) 4 B.R. older home on 1 or 2 acres for seclusion. $35,000.
(4) Modern stucco 3 BR, full bsmt. home near Simpson-Sears. Must have D.R. and roomy kitchen plus room for development in bsmt.
THANK YOU. LEIGHTON NOBLE, 386-2955 or res. 658-8968.

OLYMPIC REALTY LTD.
385-5741

DIFFERENT !!
If you appreciate beautiful dramatic design, all wood and glass inside and out, beamed ceilings, rock fireplaces — don't miss this modern four-bedroom home nestled among tall fir trees that give you that warm relaxed feeling of a luxurious mountain lodge. Call me — I know you'll love it. M.L. No. 4831. LILIAN McLEOD, 598-5446 or 385-5741.

DUNCAN—$26,900
Bright, spotless, 3-bedroom bungalow on 1.68 acres of land. Great for kids and pets. A real good buy for today's prices. Call LILIAN McLEOD, res. 598-5446 or 385-5741.

2-BEDROOM ESQUIMALT
A small immaculate home that offers security with minimum expense. Features wall-to-wall carpeting, all electric kitchen, large backyard with plenty of room for parking boat and trailer plus growing your own vegetables and flowers. Open to offers on asking price of $22,900. Call ALBAN BOWES, 479-5693 or 485-5741. ML 5097.

CONDOMINIUMS $18,100-$19,900
These beautiful condominiums, located in choice area, give you a choice of decor and view. Private entrances, wall-to-wall carpeting, ultra modern electric kitchens. Trade up or down or make your offer. Excellent financing available. Call 385-5741 or ALBAN BOWES 479-5693.

GORGE
This is immaculate 4-bedroom family home, with an in-law suite in the basement. Large living room, fireplace — spacious bedrooms. An exceptional buy on today's market at $31,900. To view please call Elsie O'Brien or Eleanor Bray at 386-8321. Homefinders Wall and Redekop.

2 OR 3 BEDROOM, LIVING room, fireplace, kitchen, with eating area out of, full basement with extra room. 388-9380.

250 HOUSES FOR SALE

WALL & REDEKOP HOMEFINDERS REALTY LTD.

DOUGLAS STREET 386-2911

OPEN HOUSE
SAT. — 1:30-4:00 P.M.
3991 CENTURY AVE., MLS
3-bedroom stucco house, fenced in garden is children's delight. Full basement with 2 finished rooms. Built-in range; draperies included, make an easy move. For further inquiry, please call JANINE HALL 386-2911, 592-6826

NORTHRIDGE — $38,900
—8¾% mtg. of $24,500
—1 year old
—landscaping done
—good extra paved parking area
—wall to wall throughout
—lots of kitchen cupboards
—MLS
—Phone
RUTH SALAGA 479-5632, 386-2911.

COLWOOD
4-year-old, 3-bedroom home designed for family living, close to schools and grocery shopping. Nearly 1,200 sq. ft. up plus lots of room for development in full basement. Hardwood floors throughout, fireplace, sundeck, carport. Large lot, low taxes. Priced to sell at $36,900. To view, please call
MARILYN MOORE 478-2482, 386-2911

QUADRA—FINLAYSON AREA—$31,900
Nice clean 2 bedroom home plus 1 bedroom in basement. Living room with fireplace. Large kitchen with eating area. Separate garage. Close to schools and shopping. MLS 5428. To view, call
FRANK KELLY 479-3821, 386-2911

VIC WEST—$28,500
Clean, comfortable stucco home. Updated, panelled living room with fireplace and wall to wall carpet. Large kitchen with eating area and ample cupboards. Two bedrooms, 3 piece bathroom and utility on main floor. Extra room up and another in the full cement basement. OOM heating. Close to all schools, shops and transportation. MLS 5660. To view this new listing, call
BARBARA RAWLINGS 386-2911 or 383-5435

CONVENIENT OAK BAY LOCATION—$38,500
Immaculate 2 bedroom home. Large living room with fireplace, separate dining room. Rec. room and 2 piece bathroom in basement. Drive in garage. MLS 5564. To view, call
FRANK KELLY 479-3821 or 386-2911

FAMILY HOME — $44900
Near Oak Bay, schools and shops. Newly decorated. Spacious dining room and living room with fireplace. 4-5 bedrooms. Utility off kitchen. Basement. OOM heating. Many extras. Separate garage. MLS 5157. View this and others with
VERA FRIEDRICH 386-2911, 598-2610

NEW ON MARKET!
SOUTH OAK BAY
This character home is situated on a prime street — close to schools, sea, stores, bus. The good sized back yard is completely fenced. Inside are three bedrooms plus nursery or sewing room. Living room with fireplace, separate dining room. Large modern kitchen with plenty of cupboards and an eating area. Priced to sell at $44,000. Come and see it — you'll like it.
CAROLYN WELDON — 386-2911

$25,000 — GORGE
Are you looking for a nice, clean home on a well-kept lot for a low price and low taxes? Well, this 2-bedroom, no basement home offers all this and more. For more information and appointments to view, call
WILMA DAVIES 385-8288, 386-2911

EXCLUSIVE LISTING
Immaculate, 1 year old, 3 bedroom home. Master en suite. W.W. throughout. L-shaped living room-dining room with fireplace in panelled feature wall. Sundeck. Full basement with roughed-in plumbing and fireplace. Drive in garage. $39,900. For appointments to view, call
ERIC HODGKINSON 382-0047
SHARON GILL 478-3312 or 386-2911

LANGFORD—$31,500
Well maintained, 11 year old home situated on 50x193 ft. lot. Two bedrooms on main plus 3rd bedroom, recreation room and utility area in full basement. Large living room, hardwood floors. Eating area in kitchen. Carport, large sundeck, quiet area, low taxes. To view, please call
MARILYN MOORE 478-2482, 386-2911

Montreal Trust

1057 FORT 386-2111

GORDON HEAD
GREAT FAMILY HOME
$39,500
This attractive split level home is close to all schools, University, Racquet Club, and recreation centre. Three bedrooms and a den, 1½ baths (has ensuite), good-sized living room and dining room on the L. Ideal for the young family in this desirable location. For appointment to view call
386-2111 JEANNE LUCAS 477-1342

QUEENSWOOD
RARE QUALITY AND SECLUSION
This is a dream home, from its elegant slate-floored entrance, thru the gracious living room with raised brick fireplace, adjoining family room also with fireplace, convenient kitchen, separate dining room, two 4 pce bathrooms, and 3 bedrooms, to the large sundeck overlooking stately trees and minimum care garden. A rancher you would be proud to own and priced at $69,500. M.L.S. To view this desirable property call
HAZEL RAVENHILL
386-2111 598-1381

$26,900
ESQUIMALT HOME ON QUIET CUL-DE-SAC
This attractive 2 bedroom home with large living room with fireplace and separate dining room is brand new on the market and will not last long at this low, low price! There is also a utility room off the bright cheery kitchen and a sun deck looking over the back garden. The ¾ basement has a drive-in garage and lots of storage space. Phone quickly to see this one before it goes — LOW DOWN PAYMENT COULD HANDLE.
386-2111 JEANNE LUCAS 477-1342

NEW EXCLUSIVE LISTING
SOUTH OAK BAY
It is a pleasure to offer this charming four bedroom home, recently decorated and in excellent condition in this most desirable of residential areas. The home is located on a quiet street of other well maintained homes, walking distance from Windsor Park, the marina and the gulf course. The lot is deep and well landscaped. A large 9½% mortgage is presently on the property and can be assumed or increased at current rates. For further information and to view this fine family home please call
386-2111 592-3611
MICHAEL MCKENNA

EXCELLENT FAMILY HOME 1.06 ACRES SEAVIEWS
Ideal for the large growing family — an abundance of indoor and outdoor recreation space located on a quiet — low traffic area on 10 Mile Point. Large family room with fireplace — four bedrooms — 3 full baths. Extra large kitchen — separate dining room. Den or office. High quality construction — plastered interior — immaculate throughout. Offers invited on an asking price of $79,500 M.L.S. For further details and viewing please contact
ALAN WESTGATE
386-2111 656-3423

OPEN HOUSE SAT. 1:30-4:00 p.m. 1680 DERBY ROAD
Attractive 3-BDRM home, spotless condition, HW floors throughout. Large rumus rm in basement. Drive-in garage. Fenced landscaped lot. Close to shopping centre Asking price $37,900. M. E. Braithwaite. Financial Survey Ltd. 384-9305. RES. 592-0638.

250 HOUSES FOR SALE

GARDNER REALTY LTD.
899 FORT ST.
385-7721

FAIRFIELD
152 JOSEPH ST.

Drive by but do not disturb owner. 7-bedroom older type but in good condition. 3 Bedrooms in basement, two on main floor, and two upstairs with extra sink and toilet. Living room and dining with wall-to-wall carpeting, oil heat. Fenced yard, separate garage. Full price asking $34,900. Open to reasonable offers.
385-7721 HAROLD WARE 598-4358

FOUR BRAND NEW HOMES

MT. TOLMIE AREA

Each home has approximately 1200 sq. ft. up with 3 bedrooms and en suite plumbing. Full or part basements. Close to shopping centres, buses etc. Choose your colours now. These homes will be completed in approximately 45 days. Trade-in your present home or let us sell it for you. Only 4 at $39,900. Exclusive with
CLIFF SALMOND
385-7721 477-3626

Douglas Realty Limited
385-8784

12 CENTENNIAL SQUARE

OPEN HOUSE
1 P.M. to 5 P.M. OCT. 8, '73
Duplex—999 Goldstream Ave.
$45,000
2 Bedrooms, fireplace each Apt. Overlooking small park.
Don Lewis 386-9181
Douglas Realty 385-8784

THE FRONT AND BACK YARD of this recently renovated home consists of peaceful rock gardens (with oak trees in the back). The house itself has two bright airy bdrms, a part bsmt, living and dining area and w-w carpet throughout the main floor. Asking Price is $32,500. Make an offer. RICK KALLSTROM, STEVE SIMPSON 385-8784.

OPEN HOUSE
1690 NORTH DAIRY
2 TO 4 P.M. SATURDAY
Here it is! A 3-bdrm. full bsmt. stucco home in very good condition. Shelbourne, Lansdowne area. Price $36,900. There's no need to saymore. Call DONNA PRETULA 385-6389 - 385-8784.

OPEN HOUSE
4647 VANTREIGHT
SAT. 1:30-4:00
WATERFRONT
MUST BE SOLD
BEST OFFER CONSIDERED
TRY YOURS
Transferred owner has already bought and this lovely property must go preferably within a few days. 3 bedrooms, 2 baths, family room, living room-dining room in line, kitchen. The best beach in all of Gordon Head, sandy and protected.

JACKIE WALDRON
DOUGLAS REALTY LTD.

ATHLONE DRIVE AREA
Charming ranch style quality home, 3 bedroom, large living and dining room, basement, very large lot with trees, $43,500, 477-8545. No Agents.

8-BEDROOM HOMES FROM $1395 down. 479-2412.

250 HOUSES FOR SALE

CHARMAN PACIFIC REALTY LTD.
608 Broughton St.

OPEN FOR INSPECTION
TWO BEAUTIFUL HOMES
SEQUOIA PLACE
(Off Arbutus in Lovely Cadboro Bay)
SATURDAY
1:30-4:30 P.M.

Brand new, of course, on quiet cul-de-sac, offering the ultimate in family living. All underground services. Be sure to drop around. Mr. Fortune in attendance. (MLS)

ALSO

Drive by 1020 RIDGEWAY PLACE. Take Greenridge Crescent to Tulsa Drive. Can be approached from either Quadra St. or Saanich Rd. This is also a new home on a large view lot. Courtesy to all agents. For prior appointment to view these quality homes, just call Mr. Fortune at 385-9765 or Res. 598-1544.

SSC
SWINERTON, STEWART CLARK LTD.
1318 Blanshard 385-2481

CLOSE TO TOWN
COUNTRY LIVING
Only 1-year-young. Owner transferred. This lovely family home consists of: Living rm with brick fireplace and w-w broadloom, large dining rm. Compact cabinet electric kitchen with 15 Cabinets, 3 bedrms and 4-pc. Vanity Bathrm. Full high basement with washing facilities. Carport. Easy to maintain lot. The asking price is $37,500.
D. Okker 478-4501

ESQUIMALT
1 block from Municipal park, bus, all amenities, brand new de luxe family home on quiet cul-de-sac. 1776 sq. ft. of living area. 3 bedrooms with sliding glass doors onto small sundecks. Master bedroom has old brick fireplace. Large 4-piece bath upstairs and ½ bath downstairs. Large living room with rock fireplace. Large dining room and family room, beautiful cabinet kitchen with countertop range and wall oven. Wall-to-wall shag throughout. For sale by owner. $43,900. No agents please. 382-8613.

2 LAKEVIEW SPECIALS!!
If you are looking for privacy and seclusion with a beautiful lake, check these now!
Property 1: Elevated 2-year-old with 3 bedrooms and wrap-around sundeck. $35,900 full price.
Property 2: Older 2-bedroom home with self-contained in-law suite and separate 4-room cabin. 140' waterfrontage on 2 acres!
CITY-WIDE APPRAISAL REALTY
383-4614 478-2951

OPEN TO VIEW
951 BANK ST.
DAILY 1:30-5:00
$34,500
Attractive 2 bedroom basement home in a quiet, treed shaded neighbourhood, south of Oak Bay Ave. Large living room with rock fireplace, separate dining room, beautiful inlaid oak floors. $18,000 mortgage at 9¼% at $178 per month PIT. For prior viewing call 592-3484.

SEAVIEW, ¾ ACRE, QUIET SECLUSION, 3 BEDROOMS, LIVING-ROOM WITH FIREPLACE, 2 BATHROOMS, FINISHED BASEMENT, NICE HOME FOR $66,000. 477-3003, MR. GARLAND.

250 HOUSES FOR SALE

BICO

BOORMAN INVESTMENT Co. Ltd. — 386-7521

ESQUIMALT
OPEN HOUSE
1419 CRADDOCK
SAT. 1:30 to 4:30
See this smart bungalow on a quiet dead-end street. The living room has a feature panelled wall with antique brick fireplace. Large kitchen, two bedrooms on the main and a third bedroom in the full high basement. Remodelled bathroom. New automatic heating system.
$30,500
For prior appointments please call:
ERIC GRAHAM 386-7521 or 656-4489.

OPEN SAT. 2 TO 4:30
1821 BELMONT AVE.
$45,000
Immaculate character home — 4 bdrms.,—two bathrooms—den with fireplace—large dining room — hot water heating — gracious entrance hall. For prior viewing call IAN BOORMAN at 386-7521 anytime.

CENTRAL SAANICH
PANORMAIC VIEW
Quiet high location only 15 minutes from downtown Victoria. Large living room with stone fireplace. Dining room. Large kitchen with E.A. 4 bedrooms. Full basement with rumpus room and fireplace. 100x150 ft. landscaped lot. Only $47,900 .To view call DEL HOEGI 386-7521 or 383-1640.

LANGFORD—$23,500
Comfortable 2-bedroom no-step bungalow locatedd on ¾ acre. Reasonable taxes—new wiring—new furnace. To view please call JIM DAVIES at 386-7521 (anytime) or 598-4728.

QUADRA-MAYFAIR
$31,900
This unique sparkling home on large, minimum care rocky lot offers a bright LR with fireplace, 2 bedrooms, spacious kitchen with eating area. Rumpus room and laundry down. Drive-in garage. MLS 5428. To view please phone MARGARET MARUSIN at 386-7521 or 592-2214.

CORDOVA BAY
SEAVIEW
Located in the most beautiful section of Cordova Bay amongst expensive homes; outstanding landscaping in the whole area. Main floor alone is 1,500 sq. ft., plus 1,200 developed in basement with large rec. room and 2nd FP. There are 5 bedrooms, 2½ baths (master with 4-pce. ensuite). An excellent buy at $52,900. (5041) For appt. to view please call
386-7521 GISELE SAMEC 382-8743

ATTENTION UNHAPPY APT. DWELLERS!!
Two bedrooms plus Den. At last an easy-care no step home designed for the small family. Spacious living room with feature rock fireplace and wall to wall, separate dining room, efficient kitchen with eating area includes self cleaning oven and built-in stove. Master bedroom has ensuite, plus spacious 4 piece bath. And 2nd bedroom. Double carport and easy care attractively landscaped secluded garden. To view this new exclusive at $54,500. Call
MRS. MARILYN SECORD
386-7521 592-2134
1111 Government St.

ABC
FORT BROAD

A. BERNARD and CO. LTD.
655 FORT ST. 384-9335

OPEN HOUSE
FRI.-SAT. 1:30-4:30
3490 MAPFAIR DR.
On the top of Mt. Tolmie, this executive type home gives you fantastic views of the City and the Olympics. Beautiful large living room and dining room. Housewife's dream kitchen, large master bedroom. Cosy den and vanity bathroom, two sundecks. The developed basement is suitable for an in-law suite, or members of the family, consists of bathroom, kitchen, bedroom, rumpus room and storage room. Many extras in this beautifully appointed home. Lots of privacy. Possible VLA. Drop in and see for yourself. (MLS 5517) Priced to sell at
$79,500
Ron McConnan 384-9335, 383-8526

GLEN LAKE
Immaculate 3 year old stucco bungalow situated in beautiful Glen Lake Area. Close to all school levels, shops, and transportation.
—Large living room, hardwood floors, raised hearth fireplace.
—Guest size dining room, with hardwood floors.
—3 good size bedrooms.
—Bright cabinet kitchen. Corlon type flooring.
—4 piece vanity bath.
Lower level features roomy self contained IN LAW SUITE, with cabinet kitchen. Includes stove and fridge. Large living room and bedroom. Both carpeted. 4 piece vanity bath. Private entrance to SUITE.
All of these features, plus large sundeck, carport. Double driveway provides, additional parking for boat or trailer. Nicely landscaped lot with 17 trees, but minimum of care. This is an outstanding home and must be seen to be appreciated. Early possession possible. (new MLS)
$42,900
SHIRLEY McLEOD
384-9335 479-5628

NEWSTEAD REALTY
1637 Fort Street 382-8117

WATERFRONT
Would you like a 2 or 3 bedroom home of 1,375 sq. ft. It is older but has retained its charming beam ceiling, built-ins and book cases. Rough cedar siding, split shakes, fish pond, and natural surroundings of trees, swans, herons, on this 2.19 acres for a low asking of $69,500. Be sure to view with BEN PARENT
382-8117 or 598-3641

VIEW — VIEW
Ten acres of seaview with an old large four-bedroom home with a grand seaview and valley views. Big barn for your animals and a garage. To view by appointment call BEN PARENT
382-8117 or 598-3641

BY OWNER. MUST SELL. 1 year old 3 bedroom, 1½ bath, family size home. Partially developed basement. Excellent quality lino and wall to wall carpeting. Lot size approximately 65x105 with sundeck, patio and outdoor barbecue. Drive by 4326 Northridge Cres. Please phone for appointment to view, 479-5852. No agents please.

Bayshore realty ltd.
512 fort st. 388-6424

PRIVATE. HANDYMAN SPECIAL of .8 of an acre. $17,200. Phone 658-5977.

250 HOUSES FOR SALE

DFH

D. F. HANLEY AGENCIES LTD.
3293 DOUGLAS ST.
385-7761
OR
3021 SHAKESPEARE ST.
388-4294

COUNTRY-FIED

If a BRAND NEW Home in a country-clean atmosphere and town convenience is your goal, check this! 1200 sq. ft., feature fireplace, sundeck, large family kitchen, 1½ bathrooms, 100% nylon, W-W carpet throughout, 3 bedrooms and full, daylight basement. Set all this in a 75x120 beautifully treed, landscaped lot, throw in a glimpse of spectacular Saanich Inlet and you have a most attractive total package for only
$37,900

And, remember, your present home can be "Guaranteed Sold." Call:

CHUCK ANDREWS
385-7761 OR
DAVE HARDING
388-4294

—D.F.H.—

OPEN HOUSE
OPEN HOUSE
BRENTWOOD
SAT. 12-4 P.M.

Waverley Terrace: Take Pat Bay Hwy. to Keating X Rd., right on West Saanich—left on Verdier Ave. One stop and we will show you not one; not two; but 6 brand new homes.

SPECIAL FEATURES
Each home is distinctively different, each has 3 Bdrms and 1½ bathrooms, full basements for future development, fireplaces, larger than average lots and some with sea glimpses. Priced from $36,900 to $38,900.

GEORGE HESS
477-4467
SCOTT KENDREW
385-6262
Or 385-7761
Anytime

—D.F.H.—

OPEN HOUSE
New—Gordon Head
Only $39,500
1597 Longacre
Sat. 1:30-4:30

This lovely 3 Bdrm., 1½ Bthrm. home MUST BE SOLD and is priced to MOVE! Beautiful wood feature fireplace wall, wall-to-wall carpeting throughout and sliding glass door off dining Rm. to large sundeck. Roughed in for further development in full high Bsmt. PRICED BELOW other new homes in this attractive area! HURRY!

STEVE MOONEY
385-7761 Anytime

—D.F.H.—

OPEN HOUSE
Urgent Sale
Sat. 1:30 to 5 p.m.
4009 Zinnia Road
Owner Transferred

Over 1335 sq. ft., 2-yr.-old, bright, immaculate, 3-bdrm. home. Feature rosewood wall with raised hearth, white stone fireplace, wall-to-wal carpeting, Mstr. Bdrm ensuite. EXPANSIVE VIEW from LR, DR, kitchen and sundeck. Large 66x231 fenced lot. Nice garden area. Early possession. MLS No. 5521. TURN right off W. Burnside onto Grange, turn left on Tulip and right on Zinnia Rd. Try your offer on $44,500. For further info. or prior viewing call

BILL BATES
385-7761 (24 hrs.) 592-4077 (Res.)

—D.F.H.—

Gorge Area
4 Bedrooms

Brand new listing being offered for the first time in 5 Yrs. Just 9 yrs. young and in spic and span condition. Living room and dining room in line, compact kitchen with eating area. 2 full bathrooms, completed rumpus room. Carport. This won't last long. So, if it is what you're looking for, grab your phone QUICK, or it will be gone. Asking price $36,500.

SHEILA PEPIN
385-7761 388-6176 Res.

—D.F.H.—

BRAND NEW QUIET ST.
$35,900 SIDNEY

On quiet cul-de-sac far from traffic noise. Near Resthaven Hosp. W-W carpet throughout, 3 Bdrms., rock fireplace in L-shaped living-dining room, kitchen plumbed for washer and dryer. 3rd Bathrm. and 2nd fireplace roughed-in in daylight basement. 1250 sq. ft. Mature fruit trees. Balcony over carport. URGENT SALE! Call:

MABEL CRACK
385-7761 (24 Hrs.) 658-8594 (Res.)

—D.F.H.—

ATTENTION CARPENTERS

Drive by 1603 Hawthorne — if this interest you have a vendor who has a complete set of working drawings to change this church into an exclusive style 2048 sq. ft. ultra modern home. Professionally designed. Lot size 50x120. Price to sell at $21,500. New MLS.
PATRICIA VICKERY 385-7761
BILL WESTCOTT ANYTIME

—D.F.H.—

250 HOUSES FOR SALE

DFH

D. F. HANLEY AGENCIES LTD.
3293 DOUGLAS ST.
385-7761
OR
3021 SHAKESPEARE ST.
388-4294

2 BEDROOMS
SIDNEY

Home needs a handyman to finish the work already started by the previous owner. New kitchen is completed but the rest of the house requires some attention. Close to schools and shops and priced right to sell at $16,900. Lot 60x120. HURRY!! HURRY!! Don't miss this one. Name your own down payment if you qualify for B.C. Gov't. 2nd.

BILL WESTCOTT
386-0273 RES. 385-7761 24 HRS.

—D.F.H.—

Gordon Head
4 Bedrooms
$43,500

This 9-year-old home is Immaculate. Living room has fireplace and W-W carpet. Bright, spacious kitchen has eating area. 3 bedrooms on the main floor are adjacent to 4-pce. bathrm. Full basement has 2-pce. bathrm., 4th bedroom and finished rec. room. Spacious lot with room for vegetable garden. MLS 5440.

Scott Kendrew
385-7761 24 HRS. 385-6262 RES.

—D.F.H.—

Just a Little

Left to do and the owners of this home will be asking $24,900. Right now they are open to offers. 4 bedrooms. Newly decorated inside and out. New wall-to-wall carpeting throughout. New bathroom, full basement with modern oil heating, copper plumbing and 100 amp wiring. Situated in the Town and Country area. Paint a little and save a little. MLS.
BILL CARNEGIE 478-6476
BILL WESTCOTT 386-0273
OR 385-7761 ANYTIME

—D.F.H.—

1 BEDROOM
OAKLANDS
$18,500

Full basement. Modern furnace, wiring and copper plumbing. Double carport and sundeck at rear. 50x110 easy-care lot. Gross taxes $250. See it today with

BILL CARNEGIE
385-7761 24 HRS. 478-6476 RES.

—D.F.H.—

OAK BAY
Border
$32,900

2 bedrooms, full basement with 3rd bedroom. Close to schools, stores and bus line. Quiet street. Living room, separate dining room with fireplace PLUS copper plumbing. Just listed, so hurry!
DOUG BAVINGTON 385-7761
FRED G. CARVER 388-4294

—D.F.H.—

4 Bedrooms
PLUS
IN-LAW
$35,900

Nicely decorated home near Town and Country Shopping, schools and transportation. Feature living room with fireplace and shag carpeting. Good size bedrooms, 4-pce. bathroom on main, 2-pce. upstairs. Bright kitchen with plenty of elbow room and eating area for Mum. Professionally finished in-law suite with 4-pce. bathrm. Oil hot water leased, drive-in garage and easy-care lot with lots of parking. HURRY ON THIS ONE!
FRED G. CARVER 388-4294
DOUG BAVINGTON 385-7761

—D.F.H.—

INVESTORS . . .

You should consider this 2-bdrm. Vic West home as it would make an ideal rental. New furnace and wiring. stove and curtains remain. Low taxes. It won't last long at a price of $21,200, so call me now! MLS No. 4982.

PAT VICKERY
385-7761 (24 hrs.) 592-6192 (Res.)

—D.F.H.—

NEW LISTING
High View Royal
$48,900 3 Bedrms.
Almost ½ Acre

SEA and MT. BAKER VIEW. De luxe ranch style home. W-W carpet throughout. Slate entrances, beautiful fireplaces in both large LR and DR. Beamed ceiling in spacious family rm. Oodles of custom built kitchen cupboards. Extra sink and built-in table. Fridge, stove, washer and dryer included. Dble. tubs in laundry rm. Separate garage. Near schools and shops. Here's an EXQUISITE CHARACTER HOME priced for quick sale.

MABEL CRACK
385-7761 (24 HRS.) 658-8594 (RES.)

—D.F.H.—

Home With Suite
$33,000
Victoria-Hillside

An attractive 2 bedroom home of 980 sq. ft. that features a one bedroom self-contained suite down complete with separate entry and furnishings. Double separate garage and many other pleasant features. To view call

Bill Knowles
385-7761 (24 Hrs.)

—D.F.H.—

OAK BAY

An ideal home for the couple who enjoy entertaining and gardening just 2 blocks from Willows Beach and the Oak Bay Marina. 2 bedrms, den, large living room, formal dining room and space saver kitchen. Separate garage, sundeck, underground sprinkling system and an attractive bsmt party room with wet bar. Asking price on this attractive charming home is $59,950. To view call

BILL KNOWLES
385-7761 (24 Hrs.)

—D.F.H.—

250 HOUSES FOR SALE

DFH

D. F. HANLEY AGENCIES LTD.
3293 DOUGLAS ST.
385-7761
OR
3021 SHAKESPEARE ST.
388-4294

OPEN HOUSE
4402 Columbia Dr.
(Gordon Head)
Sat. 1:30-4:30 p.m.

Looking for a no-step home with plenty of room. Over 1600 sq. ft. with 3 or 4 bedrooms, plus rec room, living room with corner fireplace and large delightful kitchen. Terrific new area of homes. Nice corner lot. New MLS at $34,900. Must be sold.
PHIL WARREN 388-4294

—D.F.H.—

OPEN HOUSE
1900 RICHARDSON
AT 1-3:30 P.M.

Here is an outstanding listing in ever popular FAIRFIELD. Great accommodation including 3-Bdrms., entertainment sized living room and full basement. Large 9% mortgage also available. This 15-year-old home is a real bargain at only $35,900. Don't miss it.
JIM TYLER, 388-4294 (24 Hrs)

—D.F.H.—

WHY BOTHER!

Getting fed up seeing all the houses you like priced well over $30,000? Me too! But I have a new listing which should surprise you. Large, large living room and dining room. Fireplace? Sure. Two spacious bedrooms on main, excellent closets at no extra charge. Located close enough to town if you jog to work, far enough from city centre that traffic doesn't keep the kids awake. Full basement, roughed in and framed for quick development (into an in-law suite perhaps). Oil heat, kitchen carpet, indoor plumbing — all the conveniences. Just listed this MLS is offered to you for $29,350. Call quickly, the Real Estate Board fishing derby is this weekend and I hope to sell this before then.
DAVE HARDING
388-4294 479-4434

—D.F.H.—

BROWN BROS. on BLANSHARD
385-8771 (ANYTIME)

OPEN HOUSE
3361 Swindell Cresc.
COLWOOD
Sat. 1:30-4:30
$46,900

Nearly new, large 3-bedroom home on Approx. ½ acre! 1,400 sq. ft. custom-built by owner. Beautifully-appointed throughout, with huge living room with feature fireplace, large dinette, roomy kitchen with lots of cabinet space. Basement features specially-designed rec. room with bar. All in first-class condition. On landscaped lot with, as an extra bonus, a heated pool with commercial filter and cover plus big roomy workshop.
Low, low taxes! Act quickly JACK NIXON or JOHN REYNOLDS, Phone 385-8771 (anytime).

OPEN HOUSE
4569 Seawood
Sat. 2:00-4:30

Brand new, executive home, ready for occupancy. Attractive design, formal dining room, double-size sundeck off kitchen, feature wall and raised hearth fireplace. W-W carpets thru-out; white-and-gold carpet and ensuite bath. In master bedroom. 2 more spacious bedrooms. Open stairwell down to full basement — R.I. 3rd bath. and fireplace. Double parking, $47,900. REG SCHUMAKER, 385-8771 (anytime) or Res. 385-2829.

Waterfront Triplex

Beautiful revenue property overlooking Gonzales Bay. Own secluded cove, all suites have sea view. Terrific opportunity for owner to occupy with revenue income. Price $65,000, act quickly! Telephone ALAN U. POTTER or JOHN REYNOLDS, 385-8771 (anytime).

"Appraisals for all purposes."

HENDERSON REALTY
WE BUY, SELL AND TRADE
385-9741 ANYTIME

FAMILY HOME CENTRALLY LOCATED

Attractive 5-bedroom home convenient to all services — 12x18 lvg. rm. with fireplace, dng. rm., kitchen, 2 large bdrms. (10x20 and 15x12) on second floor. Basement has 1 bdrm., rec. rm., workshop and laundry. Fenced backyard. Price $28,900.
BILL McCARTER 592-3970

JAMES BAY

Solid home mostly renovated of 1300 sq. ft. on one floor with basement. Three large bedrooms, living and dining rooms spacious modernized kitchen. OOM heat and recently re-roofed. Located on a good corner lot priced at $29,900. ML 5654.
385-9741 STAN TRONT 477-2829

Byron Price and Associates Ltd.
804 BROUGHTON ST. 385-2458

TODAY'S BEST BUY

A ten-year-old duplex, which will provide you with a home plus $175 per month. Not a conversion. ML 4935. Price $34,500. Don Bacon, 385-2458.

"LAKE FRONTAGE"

COMPLETE SECLUSION
OVER 1 ACRE PROPERTY
Beautifully landscaped and manicured to "PARK LIKE GROUNDS." Conveniently treed offering seclusion. Lake water lines the back property. RUSTIC CHARM home with large living room, with Arizona stone fireplace, 2 bedrooms on main floor with one more on lower floor. Den, rumpus room with wall to ceiling fireplace. 2 sets of plumbing. Small separate guest house. Separate double garage. Full price $69,500. Phone Victor Wong 385-2458. No drive bys please.

SOUTH OAK BAY, ST. DAVID ST. 1½ blocks to waterfront and shopping. Attractive stucco 2 bedroom bungalow, set amongst beautiful oak and fruit trees. 60' lot. Large living room with fireplace. Separate dining room. Recently decorated inside and out. $5,000 down, $41,500. 598-2101.

SIDNEY — 2-STEP
Dandy 3-bedroom stucco bungalow. Oak floors, fireplace, separate garage. $29,500. Capital Region Agencies, Jim Sloan, 656-5311 and Jim Jones 656-4597.

250 HOUSES FOR SALE

WALL & REDEKOP HOMEFINDERS REALTY LTD.
1820 BLANSHARD ST. 386-8321

VICTORIA WEST
YOUR FIRST HOME $21,200
Redecorated throughout 2 bedroom home, new wiring, new furnace, washer-dryer hookup—lot 50x158. Good for a first home; good rental property. Please call J. H. Whalen 386-8321 or residence 382-7975. MLS 4982.

SPIC AND SPAN
Three bedroom family home, large kitchen (11x18) with eating area, (13x18). Living room with brick fireplace, rec room, extra bedroom, utility and drive-in garage. Full high basement. $36,900. MLS No. 5447. Call George Philip at 386-8321 or 477-3170.

VLA PROPERTY — $47,500
1039 LANDS END ROAD
Drive by this attractive 3 bedroom house — floor to ceiling fireplace, dining room. Sundeck, complete carpeting, 2 extra bedrooms in basement — many nice features — then call Margaret Bridger at 386-8321 or 592-4778 for complete viewing. MLS No. 4933.

TOWN AND COUNTRY AREA
EXCEPTIONAL HOME
NEW LISTING
Three bedrooms, two bathrooms, full basement are only a few features of this home, standing on lot 60x110. Price $37,900. Call John Jenkins at 386-8321.

FAMILY HOME
Four bedrooms, gracious living room with brick fireplace, nice kitchen with eating area. Small suite in basement, fenced yard; priced right at $31,900. To view call Eleanor Bray at 386-8321 or 592-1130.

ESTABLISHED FAIRFIELD
$44,000
Built for family living on a quiet street, with a back garden that will handle tea parties or barbecues with ease. 3 bedrooms, living room with fireplace, separate garage. Exclusive with Dianne Large, 384-9860, and Bob McFetridge, 479-1706. Office — 386-8321.

OUTLAW? INLAW?
Doesn't matter what you call them 'cause this home has plenty of room in the basement for them! Two bedrooms, large living room with fireplace plus 3 piece bathroom downstairs with room and plumbing for kitchen also. Upstairs 2 nice bedrooms, lovely living room with brick fireplace, raised hearth. Spacious kitchen, sundeck, carport plus a large garage with a woodshed that's complete with power. This fine home is located with other newer homes in nice residential area with low taxes. All this for a realistic price of $35,900. Be sure to see it! Your mother-in-law will love it. Call Gordon B. MacDonald at 386-8321.

WANTED:
GENTLEMAN FARMER!
To care for an immaculate 4-bedroom home on 5 luscious acres!! I can't describe the pastoral setting — you'll just have to see it. 3-car garage — new 2-stall barn with hayloft. Just ideal for the horse enthusiast. Priced right at $83,900 with complete financing arrangements available thru Gordon B. MacDonald, viewing by appointment only—call 386-8321.

AT LAST!!
A two year old family home with a separate in-law suite on 2 acres of treed beauty! Only $49,900 (well below replacement value today!) Buys you 3000 sq. ft. finished! 5 bedrooms, a den, large wrap-around sundeck, wall to wall carpets, plus many other great features. It's worth your time to investigate this new MLS listing. Be sure to call soon Gordon B. MacDonald at 386-8321.

$21,900
VICTORIA
Three bedrooms. To view please call John Norton at 388-6162 or 386-8321. MLS No. 5513.

GORGE AREA — BUY OF THE WEEK
4 bedrooms stucco home or 2 bedrooms plus in-law suite. Near schools, shops and transportation. $31,900. New MLS. Please call Eleanor Sturmey 479-4573 or 386-8321.

FOR SALE
Royal Trust
"THE SIGN THAT SELLS"

OPEN HOUSE
SAT., 1:30-4:30
167 PASSMORE ST.
(Off Hollywood Cresc.)
$43,500
Have you ever noticed that some homes radiate that "This is it" feeling as you drive up to the house, a beautiful home that combines all the elements of location, appearance, cleanliness and spaciousness. Over 1400 square feet on one floor providing 3 bedrooms, plus family room, living room, dining room, and kitchen. Full basement with drive-in garage. Situated on a nicely landscaped and well-kept corner lot. (New MLS)
For prior viewing phone JOHN PINCHBACK, 384-8001 or 658-8895.

ATTENTION HOME SEEKERS
DO YOU WANT —
Quiet cul-de-sac?
Low, low taxes?
Big sundeck — sunken living room.
4 bedrooms plus rec. room with built-in bar PLUS family room?
2 bathrooms — separate utility?
Drive-in garage plus huge full fenced back yard?
Many attractive extras — must be seen. Owners have bought.
Asking $43,000.
For more details please call CONNIE REYNOLDS, 384-8001 or 477-8914 anytime.

VLA — $45,900.
7-year-old beauty located in Central Sannich. Spacious rooms with an extra special kitchen for the discerning woman. Two fireplaces. Full basement with recreation room and bath plus excellent potential for development. Double carport. Parking no problem on this half acre lot. CHES and MERYLE HAYS, The Royal Trust Company 384-8001.

4964 GEORGIA PARK TERR.
OFF HALIBURTON, $52,900
CORDOVA BAY AREA. ML 5041.
3 bedrooms plus 2 in basement, 2½ bathrooms, rec. rm. with fireplace and bar. Games room, carport, 13x21 Living rm., dining rm., elec. cab. kitchen. Range included. Sundeck. Lot 85x130. Taxes 836.60. Age 1960. To view call J. MAYBIE or S. SAGE, 384-8001.

SIDNEY WATERVIEW
$37,500 — Only 6 years old
Ideal family home featuring large living room, spacious kitchen with sliding doors to large sundeck. 3 bedrooms. Full basement with 2 bedrooms. Full basement with 2 extra bedrooms and recreation room. Utility area with washer and dryer hookup. Large 78x175 lot. Low taxes. Call Peter Ter Veer, 384-8001.

GLANFORD AREA — $32,500
Charming two-bedroom bungalow in desirable area featuring spacious living room with nice fireplace. Dining room with sliding doors to large sundeck. Step-saving kitchen completely redone with built-in breakfast nook. Hardwood floors throughout. Full basement with extra bedroom and working room. Drive-in garage. Lots of parking. Call Peter Ter Veer, 479-1588 or 384-8001.

BROADMEAD
Has beauty and class and we have a bargain. Three bedrooms, 3 bathrooms, family room, living room, d'ning room and modern kitchen. 2 rock floor to ceiling fireplaces and double carport. Priced at only $54,900. Call Bud Zuck at the Royal Trust Company 384-8001 or 382-0349.

ARDMORE
View treed acre in choice area. Solid basic 2 bedroom ensuite house. Large low interest mortgage, very rare opportunity. 656-5174.

250 HOUSES FOR SALE

BLOCK BROS.

1800 Blanshard
3636 Shelbourne
1949 Sooke Road

NEW LISTING
CEDAR HILL
3-bedroom bungalow
$42,900

Drive by this immaculate full basement bungalow on this large lot in this almost private cul-de-sac only seven minutes to downtown. Look it over, 3334 Keats Street. Preview by appointment only, Friday with me or come to the Open House Saturday if not sold. Some things to see. Extra bedrooms and rec. room. Wall-to-wall. Dishwasher built-in. Sundeck. Slate fireplace and much more. Superior construction topped off by heavy shake roof and choice area. Mr. Clendinneng, 477-1841 or 477-5462.

A PLACE TO CALL HOME OR PLUS REVENUE

This neat attractive house would give any owner a real sense of security. It sits on an excellent large lot near the Hillside Shopping centre. A raised hearth fireplace graces the living room, there's a separate dining area, 2 spacous bedrooms and attractive sunny kitchen. Downstairs is a practically new suite complete with 4-piece bath. Garage and neat landscaped yard. $34,900. Erna Elisay, 477-1841 or 477-5705.

AS WINTER APPROACHES

Toss another log in this brick fireplace and enjoy your television or read a book in this cozy comfy no-step home. The work is all done for you beautifully decorated, 2 very spacious bedrooms, attractive cabinet kitchen, separate laundry utility room, plus another family room could be converted to a bedroom or study. Near Town and Country. $24,950. Courtesy to all realtors. Erna Elisay, 477-5705 or 477-1841.

10 ACRES

2—Five acre parcels—Highland District. Nicely treed property offers a number of excellent building sites and good road frontage. May be sold separately. Try your trade, or offer on asking price of $3,000 per acre. Cliff Ball, 592-1764 or 477-1841.

SEAVIEW
GORDON HEAD

There's a good view of the Haro Strait from the master bedroom in this 3-bedroom split-level family home. There's even a glimpse of the sea from the excellent, fully equipped—refrigerator, stove, dishwasher—kitchen. Plus a panelled family room with fireplace, 2 bathrooms and an excellent garden. $47,500. Ted Walford, 598-1420 or 477-1841.

OLDER FAMILY HOME

With 3 bedrooms and a large yard, nearly 15,000 sq. ft. Use now, hold for later. Value in land, good holding property. $34,500. Anna Lloyd, 479-4105 or 477-1841.

OVERLOOKING PROSPECT LAKE
1½ yrs. old,
1,600 sq. ft. MF

This is a quality family home and includes 4 bdrms. (3 up and 1 dn.). Large living room with character Fir. Pc. dining room. 12x17 kitchen with knotty pine cabinets. Good rumpus room plus workshop and double car drive under garage. All this on approx. ¾ acres with easy to maintain landscaping. Must be seen on asking price of $65,000. G. L. (Gerry) Lloyd at 479-4105 or 477-1841.

GLANFORD AREA

NEW Two bdrm. home with big living room, separate dining room, shag W-W carpeting. Drive-in garage. Basement suite possible. $33,500. Buzz Mainprize or Rob Estlin, 477-1841.

QUIET STREET

Yes and near the Golf Course this neat little 2-bdrm. home might be just what you are looking for. Nice lot 50x141 ft. Spacious kitchen with lots of eating area. Newly painted and a brand new roof. $27,900. Louise Wiltermuth 477-6307 or 477-1841.

UNIVERSITY AREA

An immaculate 4-bedroom home with an exciting floor plan. Panelled den complete with bar. Sundeck off dining room. Unusual and attractive fireplace in spacious living room. Excellent garden with fruit trees. $47,000. Ted Walford, 598-1420 or 477-1841.

OAK BAY

This executive 3-bedroomed split-level family home is set in a secluded well-treed garden, complete with screened patio off large family room. The spacious kitchen has a corner window and a wealth of cupboards and counter area. There's a fireplace in the 18' plus living room and a staircase rises from the in-line dining room. Double carport. $57,500. Ted Walford, 598-1420 or 477-1841.

$$ DOLLAR FOR DOLLAR $$

One of the best home values we've had to offer you in many a day. Well kept home on corner lot. 3 nice sized bedrooms, living room is large with a slate fireplace. Near golf course, shops, transportation. Bring your cheque book. — You'll want to buy it. $43,000.
477-1841 Al Pottage 479-2716
Ron Kerfoot 652-2594

OAK BAY BORDER
NEW - NEW - NEW

Move right in. All ready to go. 7 rooms plus full bsmt. to develop. Plus WW shag — Spacious living room with distinctive fireplace — Plenty of storage in 3 large bdrms. 2 full bathrooms — Elegant dining room—Outdoor living size deck—Dble. carport. $44,500.
477-1841 Geo Christensen 385-6864
386-3231 Rob Fukushima 383-6768

BUDGET BARGAIN

This nice older home offers a lot for your money. LR with fireplace. Family size kitchen with pantry. 2 bedrooms. Sunporch and a full bsmt. with drive-in garage. Minimum care lot. $23,900. Annemarie Bolender, 477-1853 or 477-8653.

LOTS

For holding or developing. Call for information. Pat Forbes, 477-1841 or 383-2520.

STARTER—LANGFORD
$27,500

Great starter home for the young couple who are a bit handy. 2-BR plus huge den with massive fireplace. Hardwood floors through most of the house with some vinyl. Very large lot, but needs some care. To view phone
Mike Myers 478-5561 478-6349 or
Norma Saunders 478-5561 642-3455

OPEN HOUSE
THURS. & FRI.
2 - 4 P.M.
1640
MORNINGSIDE PL.

Shelbourne, Blaire, Magdelin
Real nice family home, 3 BRs plus extra BR in bsmt. Attractive LR feature fireplace wall, DR, large family kitchen, good size garden with flowers and fruit. Inspect and make your offer on $45,900.
OLIVE MARTIN
386-3231 592-9523

JUBILEE AREA

Vendor leaving the country. Excellent stucco duplex with large 1-BR suite up and 2 or 4-BR suite down. HW heat. R3 zoned. Good buy at $35,000. 2 other duplexes available at $35-$36,000 each.
GERRIT KLOOTWYK
386-3231 479-3313

250 HOUSES FOR SALE

BLOCK BROS

1800 Blanshard
3636 Shelbourne
1949 Sooke Rd.

FAIRFIELD SPECIAL

Because it has many SPECIAL features such as a large family room 24x15'6 on the main floor ideal for all types of entertaining. Three BR, Australian gum hardwood floors in LR with fireplace and DR. The convenient kitchen has lots of arborite counters and handy eating nook. The full bsmt is ideal for all family hobbies. Bus at door, close to shopping. Park ani sea. Asking $44,900.
ETHEL HARVEY 592-4522
MARGARET PRICE 477-1941

I KNOW A PLACE

In the downtown area that has 2 storeys, 3 BRs, full bsmt, new wiring, plumbing and porch and includes complete furnishing. Just moment away from a shopping centre, hospital, transit and is on a quiet street. Want to know more call
ROB FUKUSHIMA
386-3231 383-6768
CLIFF BALL
477-1841 592-1764
PRICE $31,000

$18,500
JAMES BAY

Older home situated on corner lot, in need of some repair work. Land is presently apartment zoned. House rents for $150 month. Priced for quick sale with easy terms. Call
386-3231 IAN BLAZEY 385-4581

ONE YEAR OLD
3 BR—$25,900
ESQUIMALT

Low, low down payment, shag carpets, 1½ baths, main floor utility.
LINDA FAHEY
656-1520

WHITTOME'S
4520 West Saanich Rd.
Royal Oak Branch
479-1667

BRENTWOOD'S BEST BUY

If graciousness and a lovely view is what you are looking for, then this over 1200 sq. ft. immaculate home is the answer. 10 Yrs. young. 2 BR (lge) on main floor, 1 lge. down. 1½ baths, huge rec room — AND AN EXTRA LARGE VIEW LOT (worth easily $12,000-$13,000) ON SEWER — ALL FOR ONLY $48,700. 479-1667 LILLIAN HENDY OR BRIAN BROWN 386-1234, 479-1667.

ARE YOU LOOKING FOR

A very nice 3-BR home built in 1960 with extra accommodation in Bsmt. and situated in an area close to schools, shopping and University, that is also priced correctly at $36,600? Call
386-1234 BRIAN BROWN 479-1667

EXCLUSIVE LISTING

New on the market this two bedrm, no step beauty is located on a large Reynolds area lot. Spacious LR with heatilator fireplace, Modern tiled bath and huge kitchen leading to utility area and drive-in garage plus additional hobby room or storage area. This Clear Title home is a must see for retireds or as a starter for the young. Priced to sell at $29,900.
479-1667 BILL ANDERSON 479-6648

WATERFRONT
Central Saanich

Best modern design on market today. Spacious rooms (3750 sq. ft.), attractive decor, excellent condition. No expense spared in the construction of this outstanding home inc. separate heating systems for main and lower floors, 200 amp electrical system, Honeywell air filter system on each floor. Extras include top line Frigidaire appliances, full size billiard table, drapes, etc. Over 200 ft. water frontage at front and side provides seaviews from all rooms but one. Easily maintained garden with sprinklers and lights. Well located for boating and golf, and just 12 miles from Victoria via 4-lane hwy. Quick sale desired to settle estate. Asking $108,000. M.L. No. 5185. View by appt.
479-1667 WILFRED DAVIS 658-5276

RICHMOND AREA
PRICE $36,600

This fine 3-bedroom home is located near the boys' school. Features are spacious living room, open fireplace, very pleasant views from the large windows; L-shaped Dining room, convenient kitchen, through hall, 4-pce. bath. The full high lower level has two finished rooms excellent for bedroom and Den or family room plus extra bedroom, also 3-pce. plumbing, oil heat. Heavy wiring. This 63-foot frontage lot offers the width it takes to display a fine home. Location convenient and comfort plus early possession—all for $36,000. To see it is to buy it! Dial CLIFF STRETCH 479-1667 or 592-3969—Exclusively with J. H. Whittome and Co. Ltd.

J. H. Whittome and Co. Ltd.
Royal Oak Branch

P.R.B
P. R. BROWN AND SONS LTD.

OPEN HOUSE
SAT. 1:30-4:30
4013 CAREY ROAD

Come and see this new exclusive listing. If you are looking for a two-bedroom home, a nice cozy living area and full basement look no further, you've found it. Asking $27,900. For prior viewing or more information, please give me a call.
385-3435 CASEY LEUVEN 479-6661

—P.R.B.—

HUGE 4-PLEX

Near Dallas Rd. and the sea. All large 2-br. units with basement. First time offered — $69,500.
385-3435 Roy Anderson 477-5057

—P.R.B.—

NEW EXCLUSIVE LISTING
CAREY ROAD

This two-bedroom home features small entrance hall; living room with fireplace, separate laundry room, substantial kitchen with adjoining dining area, plus a full basement. Close to schools and transportation. Asking only $27,900.
385-3435 CASEY LEUVEN 479-6661

P. R. Brown and Sons Ltd.,
763 Fort St., Victoria, B.C.

Dress and Jacket!

by Marian Martin

Pop on a fashionable cardigan over the smooth, lean lines of a low-waist dress pleated all around. Combine plain and patterned knits.

Printed Pattern 9260: Half sizes 10½, 12½, 14½, 16½, 18½. Size 14½ (bust 37) dress 2¾ yds. 45-in.; jacket 1⅞.

75 cents each pattern—cash, cheque or money order. Add 15c for each pattern for first-class mail and special handling. Print plainly size, name, address and style number. Send to Marian Martin, The Daily Colonist, Pattern Dept., 60 Progress Ave., Scarborough, Ont.

Save $$! Whip up a new wardrobe from our exciting Fall-Winter Pattern Catalogue! Clip coupon in Catalogue—get one pattern free. Send 75c.

New! Sew Plus Knit Book with basic tissue pattern. $1.25.

Instant Fashion Book. $1.
Instant Sewing Book. $1.

Cape-tivating!

556

by Laura Wheeler

Toss on richly fringed cape for work, weekends, vacation.

Instant Knit, handsomely cabled, looks great over pants, skirts, dresses on breezy days, chilly nights. Use bulky yarn, big needles. Pattern 556: fits sizes 10-18.

75 cents each pattern—cash, cheque or money order. Add 15c each pattern for first-class mail and special handling—to Laura Wheeler, The Daily Colonist Needlecraft Dept., 60 Progress Ave., Scarborough, Ont.

New! 1974 Needlecraft Catalogue covers the creative scene — knit, crochet, fashions, embroidery, quilts, more! 75c.

New! Sew Plus Knit Book has basic tissue pattern, $1.25.

New! Needlepoint Book. $1.

New! Flower Crochet. $1.
Hairpin Crochet Book. $1.
Instant Crochet Book. $1.
Instant Money Book. $1.
Instant Macrame Book. $1.
Complete Gift Book. $1.
Complete Afghans No. 14. $1.
12 Prize Afghans No. 12. 60c.
Book of 16 Quilts No. 1. 60c.
Museum Quilt Book No. 2. 60c.
15 Quilts for Today No. 3. 60c.
Book of 16 Jiffy Rugs. 60c.

250 HOUSES FOR SALE

Island Pacific Realty
3200 QUADRA 388-6231

OPEN HOUSE
ALL DAY SAT.: 11-4 P.M.
573 LANGHOLME PLACE

2-bedroom ranch style home. Large cedar style plank, barn style, living room with shag-fitted carpet. Picture window looking onto huge sundeck. New stairway with wrought iron surround. Sep. Dining room, bright sunny kitchen with double S-S sinks. Situated on corner fenced lot on cul-de-sac. For earlier viewing call Me Now. CONNIE WEYLER, Res.: 592-1961 or Island Pacific Realty, 388-5231.

OPEN HOUSE
3920 BRAEFOOT
(off CEDAR HILL X ROAD)
SAT.: 1:30-4:30

2 or 3 bedrooms, attached garage plus extra carport, lovely large lot. Good living room with fireplace, wall-to-wall throughout, nice dining room, modern kitchen, 16x20 sundeck. Excellent heating, wiring, plumbing, roof and foundation. Absoluetely spotless inside and out. Asking $34,500. New exclusive with IRENE DALZIEL, 388-6231 or Island Pacific Realty, 477-6380.

BURNSIDE AND TILLICUM
This 3-bedroom home is priced to sell at $32,500. All bedrooms are large. A large living room and diningroom with a fireplace. Kitchen with fridge and stove included. Lot is well landscaped and flowers and shrubs. To view call SHANE BEFURT, 477-9730 or Island Pacific Realty, 388-6231.

VIEW ROYAL
Contemporary split level, 3 bedrooms, attached garage, nice LR with brick fireplace. Only 10 years old and a real buy at the asking price of $32,900. IRENE DALZIEL, 388-6231 or Island Pacific Realty, 477-6380.

LANGFORD MINI RANCH
This beautiful property is well treed and level. The house has 3 good sized bedrooms, large kitchen with eating area, separate dining room and living room with a fireplace. Nice laundry room with washer and dryer hookups. Priced at $31,500. Call SHANE BEFURT, 477-9730 or 388-6231.

100 PER CENT PERFECT HOME
Nothing to be done to this picture-book home. It features: carpeted kitchen with built-in dishwasher and stove, dining room, living room and 2 large bedrooms. Top line W-W carpet throughout this home. One of a kind fireplace. This is a steal at $34,500. Call SHANE BEFURT, 477-9730 or Island Pacific Realty, 388-6231.

6-MONTH NEW SIDE-BY-SIDE DUPLEX WITH A PANORAMIC VIEW OF GORGE VALE GOLF COURSE
This great near new Duplex has three bedrooms, one and a half bathrooms, and beautiful wall-to-wall throughout on both sides. Bedrooms are upstairs, kitchen, Living room and dining room are on the main floor. This is a great investment at $60,900, buy it and let it pay for itself. To view call SHANE BEFURT, Island Pacific Realty, 388-6231 or 477-9730 ANYTIME.

SOOKE AREA
1—3-bedroom, 1400 sq. ft. $23,500
2—3 bedrooms, large lot, $27,000 with extra 175x135 ft. lot. $37,500
3—4 bedrooms, one-third acre. $33,000.
4—15.9 acres, 4-bedroom home. $67,500

For information on these or other Sooke, Langford and Colwood properties call PAT THERRIEN, 642-5138. MLS.

FAIRFIELD
Immaculate 4-bedroom home on a big lot with fruit trees, nicely landscaped. Full developed rumpus room with fireplace, workshop and laundry room and extra bathroom downstairs. Attractive 6½% mortgage can be assumed. Asking $46,800. Don't hesitate, phone now for appointment. Phone OLE KNUDESEN 388-6231 or 479-5784 or CHRIS GREIG 388-6231 or 382-1130.

LAKE HILL $37,500
A truly beautiful home. Situated on a large lot this 4-bedroom home is a pleasure to show. Features a fully developed basement with rec. room, 3-piece bathroom, laundry room and workshop. A lovely family home on a quiet well-treed cul-de-sac. For appointments call CHRIS GREIG 388-6231 or 382-1130 or OLE KNUDSEN 388-6231 or 479-5784.

HIGH MAPLEWOOD
Two bedrooms on main, plus 23 ft. living room with fireplace. Loads of kitchen cupboards. Large bedroom and three-piece bath in full high basement. A really roomy well-built approx. 20-year-old home. Asking $40,500. IRENE DALZIEL, 388-6231 or 477-6380.

3 BEDROOMS $32,500
Well-built home close to all amenities offering solid value for the price. Full basement, nice lot and attractive living room with fireplace. Don't pass this one by. Call OLE KNUDSEN at 388-6231 or 479-57844 or CHRIS GREIG at 388-6231 or 382-1130.

PANORAMIC SEA VIEW
2 yrs. old 1660 sq. ft. quality construction, this home features a comfy family room adjoining the kitchen, two large sundecks to take advantage of the view. The living room and dining room are large, there are three really good bedrooms with three piece bathroom en-suite in master bedroom. The roof is heavy hand-cut shakes. Luxurious deep pile carpeting through-out. There is also a full 1660 sq. ft. full high basement. This is a new exclusive listing and merits a quick look as it should not last on todays market. Asking $58,900 Quickly call IRENE DALZIEL 388-6231 or 477-6380.

3 bedrooms full basement, stucco exterior $22,900. Jubilee Area, a really good buy. IRENE DALZIEL 388-6231 or 477-6380.

HOMES
Call OLE KNUDSEN at 388-6231 or 479-5784 or CHRIS GREIG 388-6231 or 382-1130 for information in homes qualifying for the new Central Mortgage and Housing Program which could put you into a home now at a reasonable monthly cost. For annual incomes under $12,500 only.

MOUNT DOUGLAS
Lovely L.R. with heatilator fireplace. Nice size dining room, modern kitchen. Two good bedrooms one with built-in desk and vanity, large sundeck over attached garage and extra carport. Large lot fully fenced. Wall-to-wall carpets throughout and all absolutely spotless. Asking $34,500. Quickly call BEN GREIG 388-6231 or 598-3105.

COLWOOD
.85 acre of land and a 3 B.R home. Build a new home while you live in the older one and then sell or rent it. The property is already subdivided into a .64 acre lot, and the home on a lot. Asking $39,900. MLS 5298 GRAE LANGSTON 388-6231 or 386-8596.

OAK BAY
Good vibes only in this older 2-bedroom character home. Do you want to live in a peaceful district, close to schools, shops and work. $26,900. Call GLENN NICHOLLS, 388-6231. MLS.

GLANFORD AREA
Nice LR with fireplace, dining room, two bedrooms modern kitchen, full basement with extra bedroom and recreation room to be finished. A really nice clean home. Asking $33,500. Exclusive with IRENE DALZIEL 388-6231 or 477-6380.

250 HOUSES FOR SALE

Island Pacific Realty
3200 QUADRA 388-6231

JAMES BAY
Large house, small lot. Three bedrooms, plus one in basement. Suitable for small in-law suite. Asking $28,000 with good terms. BEN GREIG 388-6231 or 598-3105.

CENTRAL SAAN.
3 good size bedrooms, wall to wall in living room. Large kitchen with eating area and laundry room on main floor. One-half basement, extra large lot, 93x196. $32,000. Call LARRY QUAGLIOTTI, 388-6231 or 479-6609.

STARTER OR RETIREMENT
DELIGHT IN UPPER TOPAZ AREA

This delightful 2-bedroom home adjacent to Parkland is on a very secluded very delightful street near shops, schools and transportation. The large well treed lot makes a park like setting for this newly renovated home. Priced to sell at $29,500. To view call Shane Befurt at Island Pacific Realty 388-6231 or 477-9730.

BRENTWOOD PROPERTIES
7173 West Saanich Road
652-1141

A "Welcome" Home
WITH IT'S WARM STONE FRONT, CARPETED LV. RM. BRIGHT KITCHEN WITH SPACIOUS WORKING COUNTER PLUS DINING AREA, 3 BD. RMS. AND SMALL DEN. ATACHED GARAGE AND STORAGE. ELIMINATES NEED FOR BASEMENT. $31,500. MLS 5068.
Rose Ruse
BUS. 652-1141 RES. 652-2694

Gracious Setting
WIDE OPEN VIEW, 4 BD. RMS., 2 STONE FIREPLACES, SUNDECK, WALL TO WALL THROUGHOUT — FULLY COMPLETED REC-ROOM WITH "WET" BAR FACILITIES. 18 MONTHS OLD, $42,500. PRIVATE MORTGAGE ARRANGED.
David Wood
BUS. 652-1141 RES. 652-2198

$48,900.00
5-YEAR OLD 4-BEDROOM HOME — WITH A SWEEPING VIEW OF THE OLYMPICS AND THE CITY AND A LARGE (150') LOT. THIS NEW PRICE WARRANTS SPEEDY ACTION!
Murray Rothschild
BUS. 652-1141 RES. 477-9393

Grocery & Living Quarters
ON NORTH QUADRA IS THIS GROCERY STORE AND 4 ROOM RESIDENCE IN THE REAR. SUITABLY LOCATED FOR VARIOUS OTHER SMALL BUSINESSES. ASKING $35,900.
Murray Rothschild
BUS. 652-1141 RES. 477-9393

NEW HOME
ONE ONLY LEFT
CHOICE GORDON HEAD AREA. 9¼% FINANCING. ACT QUICKLY AND CHOOSE YOUR OWN EXTERIOR AND INTERIOR TRIM — ONLY $38,600.
Murray Rothschild
BUS. 652-1141 RES. 477-9393

SINCE 1887
Pemberton Holmes Ltd.
1002 Government St. 384-8126

OAK BAY GOLF COURSE
Near the golf course and sea. A 3 Br. bungalow with partially developed full basement. Deep lot with trees. A well maintained home in an excellent area. Just listed and priced at $44,500.
384-8124 R. I. MURPHY 592-7250

SUNRISE TERRACE
CORDOVA BAY
SWEEPING VIEWS
ONLY $74,500

Main floor comprises near 2,000 square feet of the finest construction detail you might dream for. This 7-year-old spacious home features:
Sea, mountain and Island views from all major rooms.
23.6x13.11 living room, bay window, Italian marble fireplace.
15x11.4 formal dining room, crystal chandelier.
Modern sea view kitchen with family dining area.
19.2x14 master bedroom with en-suite.
34x13.8 recreation room with raised hearth fireplace.
—17.6x14.6 billiard room.
—18.5x13.7 den or 4th bedroom.
Lower level also includes another storage room, and finished hall. Time controlled hot water heating, plate windows, double insulation, low interest mortgage are only some of the extra quality features. For extra details or for your viewing arrangements please call
C. A. CLIFF ANDERSON
384-8126 or 477-3994
MLS

FEE APPRAISALS
FOR ALL PURPOSES
APPRAISAL DIVISION

OPEN HOUSE SOUTH OAK BAY
1428 OLIVER
Sat., 1-5 P.M.

Situated on tree-lined street, close to village and schools. Large fenced-in backyard. Downstairs has living room with fireplace, bathroom, formal dining room, bright modern kitchen, den or bedroom. Upstairs has 2 bedrooms, plus nursery. Cement basement. Excellent condition. $42,000. Phone 598-4215.

Investors
SYNDICATE REALTY LIMITED
620 Broughton St. 386-7721

2510 BLACKWOOD OPEN HOUSE
SAT. 1:30-4:30

Just listed, this well kept two or three-bedroom family home in a good city location with king apple trees in back yard. Living room with fireplace, large separate dining room, family kitchen, full basement.
Asking $27,500
Leo Pigert or Evan Williams in attendance. Call 386-7721 for prior viewing.

GORDON HEAD
4474 Torquay Dr.

Private sale, attractive 3-bedroom home, large living-dining room feature walls, concrete sundeck, unusual kitchen with nook, carport, secluded garden, mature cherry, walnut and peach trees. Full basement. Please phone 477-6006.

250 HOUSES FOR SALE

WHITTOME'S
706 FORT ST. 388-4271

GLEN LAKE
Ideal family area near all schools and 2 lakes. Full high basement ready for owner to develop to his needs. Large living rm. with fireplace, dining rm. Eating area in kitchen. 3 good-size bdrms. $35,500.
388-4271 RUTH LUKAITIS 477-5306
388-4271 SHIRLEY WILDE 478-2459

THE ZIEGLER'S
388-4271 592-1768
ARE PLEASED TO OFFER THE FOLLOWING SELECTIONS

ACREAGE
11 ACRES in 2 parcels, 6 yr. old, 4 Br., 2 bath home with beautiful views, 2500 apple trees — Offers acceptable on asking of $149,000.

11 ACRES View Property, new 3650 sq. ft. bldg., plumbing, water, power, horse corral, 3 ac. in loganberry. $95,000.

2.18 ACRES Lot Metchosin $7,950. M.L. No. 5993.

3 BR. SIDNEY
3 years old with good L. Rm. and D. Rm., 2 lge. Bedrms. and 4-pce. bath on main. Bedrm, Rec Rm and 2nd bath RI down.

6 BEDROOMS
SWIMMING POOL
On Shelbourne close to shopping and UVic. Uniquely designed for the large family. 18x36 filtered pool, fruit trees and 5-car parking. Asking $39,900.

THE ZIEGLER'S
388-4271 592-1768

GORDON HEAD $42,750
This 3-bedroom home is situated in the most desirable part of Gordon Head on a large, nicely landscaped garden lot. Wall-to-wall carpet in the living room and dining room, bright, cheery kitchen with eating area overlooking the back lawn. The full basement has an in-law suite and there is ample off-street parking.
388-4271 JOE MANTON 382-5211

FAIRFIELD FAMILY HOME
Spacious, soundly constructed and well maintained older home with attractive, freshly decorated self-contained 3-room suite upstairs. On the main floor the bright and immaculate living room and dining room both have fireplaces and new, superior W-W. There are 3 large bedrooms, 1½ baths (one brand new), newly modernized kitchen with charming eating area with sunny sundeck off. A glassed in sundeck facing East where you can watch the waves off Dallas Rd. completes the main floor. Downstairs a good sized finished rec room, utility and work area and a walk-in refrigeration centre. There is copper plumbing throughout — even to the sewer pipe. The wiring about 4 yrs. old and excellent. The large double lot is fenced and boasts 7 fruit and 2 holly trees. Ideal for a family — next to a playground, shopping and transportation. Owner has bought and immediate action desirable. Asking $53,000. To view Call:
ELEANOR SANDERSON
388-4271 384-9610
J. H. Whittome and Co. Ltd.

Johnston
REALTORS—APPRAISERS
SINCE 1903
1306 BROAD ST. — 385-2471
JOHNSTON AND CO. LTD.

Open House
920 Newport
$44,500
Thurs. & Fri. 6:30-8:30
Sat. 1:30-4:30

Highly desirable area of S. Oak Bay. Three bedroom spacious home. Larke living room with fireplace. Separate dining room. Breakfast nook overlooking garden. A roomy kitchen with lots of cupboards. Finished room and 3-pce. bathroom down. Space for further development. Drive-in garage. Clear title. Beautiful garden potential, and surrounded by fine homes.
MR. BAXTER 385-2471

OAK BAY
100 KING GEORGE TERRACE

Is an exceptionally spacious and attractive TUDOR TYPE home with a magnificent unobstructed sea view. Erected in a beautiful setting of rockeries and trees, with an access to the rear by a semi-private drive which offers ample off-street parking and a garage. Accommodation includes living room, dining room, den, library or master bedroom. large kitchen with adjacent laundry, and a bathroom on the main floor. 3 large bedrooms and a bath on the second floor and a playroom on the basement level. A fine family home close to all amenities.
$69,500 (MLS 5244)
See it today with Mr. Greene
PEMBERTON, HOLMES, LTD.
385-0795 384-8126

Island Homes Ltd.
386-7545
25[illegible]4 DOUGLAS ST.

GONZALES
OPEN HOUSE
1958 HAWES RD. (off Redfern)
SAT. 6 OCT. 2-4 PM

An attractive 3-bedroom, 2-bathroom bungalow in a pleasant secluded cul de sac setting. Don't miss it!
Well priced at $41,500. MLS.
384-8126 MR. GREENE 385-0795

SEMI-WATERFRONT SIDNEY
View of Robert's Bay and Islands, 100 paces across road to Beach via beacn access and natural boat launching site. Treed seclusion at rear of house. ½ Mile to schools, marinas, hospital Senior Citizens Activity Centre and stores. 4 bedrooms, 3 up and 1 down, living room with fine old brick fireplace. Dining area. Kitchen. Rec room, 1½ baths. Utility room and 5th bedroom unfinished. $42,500. To view phone 656-3170.

DON'T MISS THIS!!! FOR SALE by owner. If you need 7 bedrooms you have got it here in this newly renovated large family home. Generous kitchen with lots of cupboard space and a bar. Large dining room and large sundeck. Two large garages. Close to schools and shopping. 5884 Sooke Road by appointment only. 642-3727, anytime. Asking price $29,500.

LOVELY HOME, CONVENIENTLY situated on quiet street in good neighbourhood. 2 beds up, 1 down. Separate dining room. Oak floors, full basement with drive-in garage. On well landscaped lot. $34,900. Owner. No agents. 383-5972.

2 HOMES NEAR COMPLETION in Brentwood area. Only blocks from Inlet, shops and school on secluded 12,000 plus sq. ft. lots. CMHC mortgaging availible at 9¼ and 9⅞. $39,500 and $41,500 respectively. 479-4964 or 479-2632.

PRIVATE. COSY 2 BEDROOM home. Wall to wall in living and dining room. New kitchen cabinets. Shake roof. On large lot, in Langford on a quiet street. Ideal starter or retirement. $29,900. Phone 478-1339. No agents.

250 HOUSES FOR SALE

Western HOMES Ltd.
817 FORT ST. 386-3494

Super Pad Newly Listed $57,900
Architectural Designed "A" FRAME POST AND BEAM, featuring over 1,400 sq. ft. completely finished, two bedrooms, den, two bathrooms, twin carport, lovely slate floor entry, cute galley kitchen, dining room, plus a FLOOR-TO-CEILING fireplace in the entertainment-sized living room. The master bedroom is en suite — NOW GET THIS — is 23x11.6 and overlooks the living room and fireplace. If you've got class and can appreciate the perfect pad for the bachelor, bachelorette or swinging couple — CALL NOW! (5560).
Bill Wilson
386-3494 (24 hrs.)

Gordon Head $39,500 Near New
This beautiful not quite new 3 bedroom home is available for almost immediate possession. Large living room with fireplace, dining room, 1½ baths, and practical wall-to-wall carpeting everywhere but the kitchen and baths. Lots of room for development in the large basement. Situated close to schools, parks, and beaches. See immediately. THIS WON'T LAST! (5476)
Neil MacDonald
386-3494 (24 hrs.)

The Most For the Least
If you're looking for lots of accommodation at a reasonable price this is for you! 1500 sq. ft. with full basement. Ideal for one large family or someone looking for a good home with separate accommodation. Don't let the outside deceive you; there's loads of room inside. EXCLUSIVE LISTING at $34,500. For prior viewing phone:
Bill Wilson
386-3494 (24 hrs.)

Make an Offer $43,500 Family Living
The vendors of this beautiful 3-bedroom home bought and they need a sale quickly! Located in the University Village you really must see the inside of this one to appreciate it. There's a 4th bedroom in the full basement as well as a finished rec. room and extra bathroom and many, many extras! MAKE AN OFFER! (5440).
John E. Thomson
386-3494 (24 hrs.)

UPLANDS BORDER
PRIME OAK BAY
— WILLOWS

Lovely ranch style 3 BR, 2½ bath home with wall to wall — superb LR and large dining room with sundeck off large master BR with 4 pce. en suite. Large rec. room with f.p., nice garden and double garage. This full basement beauty is located just inside the Uplands and is an ideal family home in one of Victoria's finest neighborhoods. Priced to sell at $59,900 — To view call J. B. Young, 598-1818 or 383-4124 anytime.
Park Pacific Investments

CITY TRUST
477-9551

TOWN AND COUNTRY
Large two-bedroom home in excellent condition located on a 12,000 sq. foot lot which has future development potential. There is a third bedroom and a huge rec. room in the basement. Asking price $36,500. For viewing call Dave Taylor or Bill Sidhu, 477-9551.

VIC WEST — 575 RAYNOR STREET
This three-bedroom split-level home is only four-years-old and has an in-Law suite in the basement if it is desired. large living and dining rooms and smart modern kitchen. Priced to sell at $33,900. Call Bill Sidhu or Dave Taylor at City Trust, 477-9551 for further information or to view.

WAGON TRAIN HOMES LTD.
NOW HAS
— Mariner
— Fowler
MODULAR HOMES
THREE HOMES
Now on Display
AT
974 Goldstream Ave.
CMHC AND VLA APPROVED
386-3291 or 478-7333

PACIFIC STRATA SERVICES LTD.
NEW HOME
9¼ PER CENT MORTGAGE

Three bedrooms, living room with stone fireplace, dining room, kitchen with EA, four-piece vanity bath, basement has extra plumbing roughed in. Situated on a large treed lot on a no-thru street in the Langford area. Sundeck, carport and paved driveway and asking only $35,500.
JON DAVIS 386-2437

4 BEDROOMS
IMMACULATE CONDITION: IMMEDIATE POSSESSION — OLDER HOME. WALL-TO-WALL IN L.R.-D.R. AND 2 BEDROOMS; THE OTHER 2 BEDROOMS HAVE NO. 1 FIR FLOORS; SEPARATE DINING ROOM, LIVING ROOM WITH FIREPLACE. BEAUTIFUL CABINET KITCHEN, VANITY BATHROOM, FULL BASEMENT WITH SEPARATE FRUIT CELLAR. NEW AUTOMATIC OIL FURNACE. AMONG NEW HOMES ON TREED LOT. 711 STATION RD., LANGFORD. FULL PRICE $29,800. CLEAR TITLE. HUGO HUCKER CONST. LTD. PHONE H. BLAKE, OFF. 382-9212, RES. 383-4372.

BRAND NEW 2-3 BEDROOMS, basement, $32,900. Drive by 1086 Shaw Ave. off Florence Lake Rd., Langford.

250 HOUSES FOR SALE

JACK MEARS OAK BAY REALTY LTD.
"The Professional People"
Coast to Coast Real Estate Service
2194 OAK BAY 598-3321
201-727 JOHNSON 386-2291
3618 SHELBOURNE 598-3344

OPEN HOUSE
2035 STANLEY ST.
FRI. 7:00-9:00 P.M.
SAT. 1:30-4:30 P.M.
Don't delay on the opportunity offered for your investment dollar on this stury, clean duplex. Upper suite of 2 large bedrooms; living room; kitchen and bath. Main floor similar with the addition of large dining area off kitchen. Laundry in the full basement that could be further developed. All this accommodation on good corner lot for only $35,900. For prior viewing call: EDNA VLIET at 386-2291 anytime.

OPEN HOUSE
No. 19—477 LAMPSON ST.
WED., THURS. and FRI.
1:30-4:30
$18,900. 3-Bedroom accommodation. 2-year-old condominium on the sunny corner of the building, pleasant outlook. COMFORT AND ECONOMY. For prior viewing call: SHEILA DOUGLASS at 386-2291 anytime. MLS 5402.

SECOND CHANCE!
If you missed the chance of owning this 2-bedroom charmer, you're now offered that second chance. Clean, neat, sound and spacious, with rec room in full basement. Neatly fenced on nice lot, with schools and bus nearby. It's one of today's "better buys" especially at the realistic price of $29,900. Call: EDNA VLIET or PHYLLIS CAMPBELL at 386-2291 anytime.

SEAVIEW
$32,500
An apartment with all the conveniences of a home. Large living room with electric fireplace. Two large bedrooms plus dining area. Carport and laundry facilities. This apartment is on the ground floor overlooking the ocean from beautifully landscaped grounds. For information on this beautiful apartment please call HAROLD WHILEY (592-2798), BILL MOHR at 598-3321.

OAK BAY SEAVIEW
COSY APARTMENT
How would you like to sit in your living room and watch the ships go by. This is a beautiful one-bedroom apartment with wall-to-wall carpet throughout — you cannot believe this unless you see it. Asking $28,000. Looking at all offers. For information call HAROLD WHILEY (592-2798) or BILL MOHR. Office 598-3321.

HIGH QUADRA
A gracious older home for you — suitable for a large family or as a revenue producer. This home is furnished for seven guests and has a wonderful potential for anyone wanting to supplement their income. For viewing call HAROLD WHILEY at 598-3321 or 592-2798 or BILL MOHR at 598-3321.

NEAR UVIC
$38,900
Nearly new tri-level, 3-bedroom home. Close to Racquet Club and schools. 1½ baths (en suite), large living room and dining room. Room for 4th bedroom in basement. Immediate possession. Excellent financing available. Call FRED PHILLIPS NOW. 598-3321 or 478-5747.

OAK BAY—$63,000
4 bedrooms, 2 baths, large delightful living room with fireplace, separate family size dining room. Bright kitchen with loads of cupboard space, garburetor and eating bar. Family or TV room overlooks the lovely garden with filtered swimming pool, plus lots of privacy AND only one block to the ocean and marina. This is real value on today's market. Call me to see it now. MLS 5597. CONNIE O'REGAN — 477-4231 or 598-3344.

TOLMIE-QUADRA $23,900
TRY $2,000 DOWN
HANDYMAN'S SPECIAL
This is a lovely area just off Quadra. House is ideal for retirement, or young family home. Has nice living room, with w.w. on main floor. Up in gable is another sleeping area. On 52'x208' lot, with fruit trees galore; this is ideal for expanding, as one or two bedrooms should be added. This won't last. F. WILLS, 598-3344. 598-3344.

Montague
1028 BLANSHARD 384-9318

QUEENSWOOD
End of A Perfect Dream

Beautiful home, uniquely designed, nestled amongst stately trees; ½-acre; quiet road, 3-4 bedrooms, with living room and fireplace; dining room and kitchen opening on balcony adjacent to delightfully landacaped and secluded grounds. Shake roof, Dbl. carport. $69,500. MLS 5448. Phone 477-9675 (Res.).
Mrs. Eileen Kolstad

TRANQUILLITY
Spectacular View

Medallion exec-type home, tastefully decorated, 2700 finished sq. ft. with grounds well-planned and secluded. Lge. living rm with brick F.P. and dining rm. H.W. floors; 3 bedrooms (one R.I.) with fantastic view of Olympics and Metro Victoria. Cosy den, attractive kitchen. Ext. siding; shake roof; Dbl. carport. Bst. fully developed and perfect for in-law Ste. $79,500. MLS 5517. Please phone 477-9675 (Res.).
Mrs. Eileen Kolstad

Royal Oak V.L.A.
? ?

Good family home, situated on ¾ acre, selectively landscaped and treed. Lge. living rm., with F.P., dining Rm.; family Rm.; and 4 bedrooms: H.W. Fls., newly sanded. Fully developed Bsmt., intercom throughout. $43,900. MLS 5443. Phone 477-9675 (Res.) or office 384-9318.
Mrs. Eileen Kolstad

T/C TOWN AND COUNTRY REALTY
382-7276
3579 DOUGLAS STREET

7 ACRES
And 2 cottages on Galiano Island. Full price $28,000, $3,000 down and $250 per month on balance. Cottages are good but do need some work done. 3 Mins. from ferry. Call A. Klenman, 382-7276.

COZY
White stucco, 2-bedroom bungalow just off Burnside. Living room has fireplace. Kitchen is electric. TV room-office, furnace room (hot water) and workshop space just down 2 steps. Lot is large, 55x162. Full price $29,900 with as little as $5,000 down. For appointment call A. Klenman 382-7276.

FROM $28,750 CMHC FINANCED with 5% down, 2 and 3 bedroom homes in Sidney. Open house Friday and Saturday 2-5. Further information, 477-5512, anytime. F.V.I. Dev. and Mgmt. Ltd.

FRANK BEAMISH REALTY
"service in Selling"
Call 385-9701 — 592-2120

W. J. LINDSAY LTD.
304-723 Fort St.,
386-3381

250 HOUSES FOR SALE

J. D. BOSDET LTD.
120-727 Johnson St. 386-3128

LOOK AT THIS!
End of Elk Road
We have 3.24 acres listed in the Royal Oak area. Beautifully treed and partly cleared. The asking price is $45,000. Offers!

4 BEDROOM VLA $43,900
This lovely close-in home with intercom throughout features approx. 1300 sq. ft. on the main floor including 3 bedrooms, L-shaped living-dining room with fireplace and large sunny family room. The hardwood floors have just been refinished. The basement is completely finished with 4th bedroom, rec. room and sewing room. Trades accepted or try your down payment on easy terms. MLS 5443.

2 BRAND NEW HOMES CADBORO BAY
These executive homes are located in a new cul de sac. Ready for immediate occupancy. Designed for family living. Priced at $54,200 and $57,200. MLS 5643, 5634. Excellent financing. 9% mortgage.

2.1 ACRES 4 BEDROOMS
Peace and quiet abounds. This 6-year-old home has room galore — 1,500 sq. ft. The 22x15 living room features a fireplace the whole family can sit around. All walls are attractive wood panelling. In the full high basement a nearly completed rec. room with bar and roughed-in 5th BR. Luscious lawns with flower borders and fruit trees. The rest of the property is ready for your horses or? Don't miss this delightful property close to the beach at only $49,900. MLS 5452.

For 24-hour service call:
Bruck Pollok 385-2651
Alice Moore 592-4529
Ed Kraft 382-0660
Office 386-3128

OPEN HOUSE SOUTH OAK BAY Daily 3-7 p.m.
Now complete, executive type house, 313 Foul Bay Road and Crescent. Beautiful view of Straits and Olympics. $68,500. Buy direct and save. Phone anytime 598-1223, 598-1103.

Engineered Homes
Canada's Most Honored Builder
NEW HOMES
IN
NORTHRIDGE TERRACE
On Vanalman Ave.
Call Anytime
Rowan Ragan 383-3826 Or Harry Atkey 598-1737

Engineered Homes
385-6211 19 Cadillac Ave.

$48,900, COLWOOD TAXES $484.00
THIS IS NOT A MISPRINT. THE TAXES ARE $484.00 GROSS ON THIS UNIQUELY DESIGNED $48,900 HOME FEATURING:
—well planned 1400 sq. ft.
—large sunken living room
—2 stone fireplaces
—2 bedrooms, and den
—3 bathrooms
—wall-to-wall carpet
—built-ins; wall vacuum, etc.
—shake roof, slate-cedar siding
—excellent financing
YOU CAN MOVE INTO THIS QUALITY MEDALLION HOME ANY TIME AFTER NOVEMBER 1ST.
To view, call
RUTH SALAGA
479-5632 386-2911
Home Finders, Wall & Redekop

EVERGREEN HOMES
2811 Douglas St.
Open 'til 7 p.m., 384-9715
THE WARMTH OF WOOD
The excitement of planning your own home. Why pay rent? Plan your own home from Evergreen's Award-Winning Designs

COLWOOD-METCHOSIN AREA OF BIG TREES — CUSTOM COLONIAL-SPANISH HOME
4 yrs. old, W-to-W throughout. Distinguished stone heatilator fireplace in sunken living room. Dining room and large kitchen (also has dining area); 3-piece bathroom; heated workshop and utility area — all on ground floor. Enter by double doorway tospacious slate-floored hall. Wide staircase leads to open recreation room (26x14), two large bedrooms each with 4-piece bathrooms en suite. Large den (or bedroom, music room?) with stone F.P. (22x14). Big deck over carport; parking space for 4 cars. This luxury medallion electric home is beside schools, playing field, near beach. $47,000. Phone 478-2767.

LOWER UPLANDS
$59,900
CLOSE TO SHOPS
CLOSE TO SCHOOLS
CLOSE TO BEACH
CLOSE TO UPLANDS PARK
CLOSE TO GOLFING
You won't have to drive the kids to the beach or parks when you make the move to gracious living in this executive home in prestigious Oak Bay. Featuring LARGE ENTERTAINMENT AREAS, 3 Bedrooms on the main floor with a 20x10½' MASTER BEDROOM WITH A 4-PCE EN-SUITE. $59,900. For further information or viewing call:
MURRAY LAWSON
592-7876 or 383-4124 anytime
Park Pacific Investments Ltd.

OPEN HOUSE MON., OCT. 8 12-5 P.M.
940 Snowdrop Ave.
Nearly new 5 bedrooms, 2 bathrooms, large living — dining room with teak panelling, rock wall and fireplace, family room, w and w throughout, laundry rm, workshop; 2 sundecks, 70'x218' lot with 13 fruit trees. $41,900. By owner. 479-6929.

JAMES BAY
2 BLOCKS FROM SEA
Modern 2-bedroom, no-basement home at 60 South Turner. Large, sunny rooms. Recently decorated, attached garage. Easy-care lot. Open all day Saturday and Sunday for inspection. Asking $28,900 with terms. Private. 384-5046.

ATTRACTIVE SOOKE HOME
Potential 3 bedroom, ocean view, prime location. Fireplace, large sundeck, carport. Unreplaceable at asking price. Low D.P. TBA. 642-3210, 642-5560.

250 HOUSES FOR SALE

FALL SALE NEW HUCKER HOMES GORDON HEAD
$39,500-$41,900

BRAND NEW BEAUTIFUL 3-BR HOMES, WALL-TO-WALL CARPET THROUGHOUT, FULL BASEMENTS—CLOSE TO ALL SERVICES, DOUBLE OR SINGLE CARPORTS, GOOD AREA OF NEW HOMES.

CENTRAL SAANICH $38,900-$39,900
NOW UNDER CONSTRUCTION AND NEARING COMPLETION. 3-BR FULL BASEMENT HOMES (WALL-TO-WALL THROUGHOUT). LOCATED ON LARGE TREED LOTS WITH PASTORAL AND MT. BAKER VIEWS. THE BEAUTY OF THE COUNTRYSIDE WILL BE YOURS IN THIS CENTRAL SAANICH SPECIAL.

COUNTRY LIVING YET ONLY 20 MINS. FROM DOWNTOWN (By car of course).

CALL
MIKE RUDDY
656-4089
MURRAY LAWSON
592-7876
OR 383-4124
ANYTIME
Park Pacific Inv. Ltd.

HENRY BITTERMAN LTD.
2700 Government 386-2971
SAVE . . . $ $ $ . . . HUNDREDS
Our Commission Only 4% 4% 4%

4 PER CENT
4% 4% 4% 4% 4% 4% 4% 4% 4%
Wooded one acre — five years old — 3 bedrms — living room — full basement — ample unpolluted piped spring water — modern kitchen — located Shawnigan district north of Malahat.
$26,500—TERMS
ERIC A. MacFADYEN
386-2971, Res. 382-8748

OPEN HOUSE
2029 GOLDSMITH
Sat., Oct. 6, 1-4:30 p.m.
Quick possession on this nicely renovated vacant home. Features living room with fireplace (W.W.) and dining room (W.W.) with beamed ceilings and panelled walls. Family sized kitchen, 3 Bdrms. up, and oil hot water heat. Variety of fruit trees on the easy care lot situated on a no through St. With C.M.H.C. financing, and being close to all amenities (within a few blocks of Jubilee Hosp., shopping centre, recreation centre, schools and church). Make this an ideal young family home. MLS 5065. For prior appointment phone:
AL PETERS 478-5992
TOM DUNCAN 477-2462
W. J. LINDSAY LTD.,
386-3381

FANTASTIC BARGAIN $36,900
Truly a good buy and a most beautiful home. The kitchen itself is a dream and only seen in the most expensive homes, quality construction throughout, 3 bedrooms, large living room with beautiful fireplace, king size dining room. Good basement, drive-in garage, hot water heat. Lot 204' deep with beautiful rock garden. Excellent financing. Your down payment will be considered. Immediate possession. Call 388-9158 or 598-1379. Clarence S. Goode Realty.

GARTHLAND DEV. LTD.

OPEN HOUSE
Sat.-Sun. 1:30-4:30
Wendonna Place
These three new homes are located just off Woodward Dr. behind Butchart Gardens in beautiful Brentwood.
LARGE 9¼% MORTGAGES
Choose from a split level, Spanish or Tudor design. All have dishwashers and the kitchens are a dream, excellent quality carpets and imported light fixtures. These all have 1½ baths with 3 bedrooms and are landscaped. $38,900 to $39,900. Bill Middleton, 388-9026, 386-1084, 386-7086.

$39,900!
Fantastic buy on this new distinctively styled 3 bedroom home under construction. Direct from the builder with many features including fireplace, ensuite, carport, sundeck, and more. Close to school and bus with N.H.A. financing available. For appointment call Dan Penman today at
KASAPI CONST. CO. LTD.
386-6191 Eves. 479-7382

BRAND NEW HUCKER HOMES
All 3-BR, 1½ baths (Master en-suite) full basements, carports, sundecks, wall-to-wall throughout — Central Saanich $38,900-$39,900; Gordon Head $39,900-$41,900; Colwood $35,500-$36,900.
To view call J. B. Young, 598-1818 or Robert Young, 477-8749 or 383-4124 anytime.
PARK PACIFIC INVESTMENTS

ELEGANT
If you are looking for an older home, built around elegance, then may we introduce you to our home. Elegant is family fireplace in front room, for mum, buffet in dining room, for dad, den with fireplace in basement. Oh yes, for the pitter-patter of little feet, wall-wall carpeting in living and dining room. 2 bedrooms and hallway. Full price $45,300. 383-0443 days No agents please.

ROY OVERTONE CONTRACTING. Specializing in residential additions. Phone 384-5505.

250 HOUSES FOR SALE

Seaboard CONSTRUCTION
SPEC. AND CONTRACT HOMES
652-1526

253 COUNTRY HOMES AND PROPERTIES

A NEW HOME
In beautiful Brentwood Bay. Pick your lot. "Early Birds" get a seaview. Pick your plan. We do the rest!
DAVID WOOD
652-2198
ROSE RUSE
652-2694
or
BRENTWOOD PROPERTIES LTD.
652-1141

COBBLE HILL
Ideal family home on 2¼ acres, well constructed and less than 3 years old. 1240 sq. feet offering 3 bedrooms on main floor besides a 4th in the basement. A well planned kitchen and dining area. Fireplaces in the living room and rumpus room. Large utility room and garage, A-O heat and community water system. Priced at $37,500. For details contact:
Walt Hearn 748-8186 Eves. 743-2479
Astro Realty Ltd.
427 Canada Ave.
Duncan, B.C.

PRIME SAANICH INLET WATERFRONT, western exposure, warm swimming and skiing from unparalleled sandy beach. Clams, oysters and salmon fishing. Superb view from near new top quality 3 bedroom home. Additional accommodation if needed is already framed and roughed in, in lower level. Priced below replacement at $89,500 firm. Boats and furnishings etc., also available if required. 656-4306 or write Victoria Press Box 897.

4 SEAVIEW ACRES
Beautifully treed with expansive view of sea and mountains. 2-bedroom home, city water. Salt Spring Island. Asking $55,000, good terms. A. R. Foster, 382-7276, 656-2852.

SUNNY SECLUSION
In Deep Cove, 1340 sq. ft. finished plus full basement, stone fireplace, 2 baths, shake roof. Buy now and choose your own colors. Asking $45,900. Capital Region Agencies, Jim Sloan, 656-5311 and Jim Jones 656-4597.

B.C. LAND AND INSURANCE AGENCY LTD.
530 BROUGHTON 388-5555

Guaranteed Sale
Before you list find out how this can work for you. 382-9191.
Canada Permanent

SAANICH PENINSULA PROPERTIES LTD.
For all Real Estate Requirements
Box 1235, Sidney, B.C. 656-4000

SIDNEY REALTY LTD.
Serving the Saanich Peninsula
656-3928
Real Estate—Insurance

SIDNEY SAANICH PENINSULA
GORDON HULME LTD.
2444 Beacon Ave. 656-1154

SEE OUR AD IN COLUMN 250
388-4271 THE ZIEGLERS 592-1768
J. H. Whittome and Co. Ltd.

256 WATERFRONT PROPERTIES

WATERFRONT HOME
3.2 ACRES
This 3-bedroom, older home has lots of space — 7 rooms in all — and the and is lovely — grassland, an orchard and beautiful rocky waterfront. It could be subdivided into 2, possibly 3 lots. $90,000. For more information call:
HILARY STEWARDSON
386-3494 598-4172
Western Homes Ltd.

2 ACRES, APPROX. 170 FT. frontage on Anderson's Cove. Sheltered deep anchorage, new 2 B.R., no basement home. Potential as resort if required. Many extra benefits. Asking $55,000 and a good buy at that price. Quickly call IRENE DALZIEL 388-6231 or Island Pacific Realty 477-6380.

WELCH ROAD (OFF MARTINdale) — Views of Mt. Baker and San Juan Islands. Large lot, perc. tested. Asking $30,000, not many like this left. Call BERNIE LEDUC 386-3975. Island Pacific Realty, 388-6231.

Guaranteed Sale
Before you list find out how this can work for you. 382-9191.
Canada Permanent

DENMAN ISLAND. SEAVIEW lot, secluded 2-3 acre, nicely wooded on watermain and power, $11,000 with reasonable terms. 382-7522, 592-0217.

SELL IT
FAST
Through
CLASSIFIED
386-2121

258 CONDOMINIUMS AND TOWNHOUSES

OAK BAY—$15,900
Delightful 1-bedroom condominium suite situated on the ground floor. New wall-to-wall carpeting, fridge and stove. Conveniently close to Oak Bay Village shops, excellent bus service close by. Montly maintenance well below a dollar a day. To view call LEN TAYLOR, 382-9485 or 592-2407 anytime.

WHYTE & GOWER
OAK BAY
PROPERTIES LTD.
2227 Oak Bay Ave.

OAK BAY SUITE
With over 1600 sq. ft. unobstructed seaviews. The beautifully appointed wall-to-wall carpeted luxury co-op suite has just come on the market and you should see this before settling for less. Accommodation comprises living room, separate dining room, 2 twin size bedrooms, den opening onto a sheltered lanai and all tastefully decorated. Built-ins in most rooms (master bedroom, 21x12, has adjoining dressing room with hand basin vanity). 2 completely tiled bathrooms and Youngstowne electric kitchen. Locker, carport, etc. Priced at $48,000. Please call Mr. Custance.
Swinerton Stewart Clark Ltd.
1318 Blanshard St. 385-2481

OPEN HOUSE
DELUXE
TOWNHOUSES
LAKEVIEW PLACE
3981 NELTHORPE PLACE
(SWAN LAKE VIEW)
(OFF McKENZIE)
FIRST SHOWING, 2 and 3 bedroom units. Some with basements, 1½ baths, fenced patios, carports. 7 sold before opening. Just 17 left, priced $26,000 to $31,500, 9% mortgages. Monday to Saturday 1:30 - 5:00. Victoria Realty Ltd. 386-3585.

NEED A 1-4 BR. HOME?
THINK ABOUT THIS!
1. Non-profit housing at below market prices
2. Top quality design and construction
3. No landlord; resident control before, during and after construction
4. Where eligible—all Provincial Government Grants

PIONEER CO-OP HOUSING ASSOCIATION 388-6041

660 BATTERY ST.
Suite in unkept building. Offers, 382-9635.

258 CONDOMINIUMS AND TOWNHOUSES

The Royal Alexandra

Buy A Beautiful New Point of View in Oak Bay
The sun splashes on a panorama of shining sea and snow capped mountains at Oak Bay.

Magnificent homes dot the shore. Boats pull restlessly at their moorings. When you have a self-owned apartment at the ROYAL ALEXANDRA at Oak Bay you own a beautiful point of view.

In more ways than one.

Let the lazy 24 carat days float by. You have exclusive membership in your own exercise pavillion, sauna, therapeutic pool, and hobby room.

The ROYAL ALEXANDRA on Beach Drive at Oak Bay is like the other end of the world. No maintenance to do, no lawns to cut, the security of knowing you can leave your home unattended if you feel like travelling.

It's a beautiful new point of view.

Discover our spacious, luxuriously appointed one and two-bedroom, self-owned apartments . . . today.
1-Bedroom Apartments From $22,900
2-Bedroom Apartments From $36,500

ADDRESS:
1450 Beach Drive
Phone 592-2631
OPEN HOURS
Noon to 8 p.m.
Every Day
GUARANTEED TRADE PLAN
If we don't sell your home in 60 days we'll buy it.
Marketing by REMCI
A Division of the
H. A. ROBERTS GROUP LTD.

OAK BAY WATERFRONT
Hampshire House
1159 BEACH DRIVE
OPEN MON.-SAT.
2-5 P.M.

SUPERB WATERFRONT SUITES OFFERING THE UTMOST IN PRIVACY AND CONVENIENCE. EACH SUITE HAS ITS OWN PRIVATE BALCONY: SOME HAVE FIREPLACES, ALL HAVE 1½ OR 2 BATHROOMS.
1-BEDROOM WATERFRONT $49,950
2-BEDROOM WATERFRONT $60,000
2-BEDROOM WATERFRONT $60,000
2-BEDROOM AND DEN WATERFRONT $70,000
OTHER WATERFRONT SUITES FROM $43,950
P. R. BROWN AND SONS LTD.
385-3435

BICKERTON COURT
ONE BEDROOM LUXURY SUITE ON A HIGHER FLOOR. BEAUTIFUL PANORAMIC VIEW, NEW CARPETS, DRAPES, STOVE AND FRIDGE. SUITABLE FOR RETIREDS OR SEMI'S. COME LIVE IN THE MOST BEAUTIFUL AND CENTRALLY LOCATED BUILDING IN VICTORIA. AMENITIES INCLUDE 60 FT. INDOOR HEATED SWIMMING POOL. RECREATION ROOM. PENTHOUSE LOUNGE. OUTDOOR LOUNGING. COURTYARD. OPPOSITE BEACON HILL PARK.
CALL 386-2437 FOR APPOINTMENT TO VIEW — A. CHAUVIN
Pacific Strata Services Ltd.

B ROWN ROS. on LANSHARD
385-8771 (ANYTIME)

WILLOW COURT
190 GORGE ROAD
One only left! Two spacious bedrooms, W-W carpets throughout, private balcony, lovely living room and nicely-appointed bath. Only $26,000. JACK NIXON or BILL FELTON in attendance daily, 2-4:30. For further details, phone 385-8771 (anytime).

SEA—OLYMPIC VIEWS
TWO BEDROOMS
$36,900
Just listed. This deluxe top floor suite, with terrific views from every window and from full length balcony. It is located very conveniently close to park and ocean yet within walking distance to downtown. The large living room has floor to ceiling wood burning fireplace. Good sized dining room, deluxe kitchen. Master bedroom with en-suite bathroom. Quick ocssession. Try us for trade in. New MLS. For further information call Leo Pigert or Evan Williams, Investors Syndicate Realty Limited, 386-7721. MLS 5571.

½ ACRE ON
SHAWNIGAN LAKE
3 bedroom A-frame home on the west end of Shawnigan Lake. Features, spacious sundeck, large kitchen, cozy living room with Swedish fireplace. Asking price at $46,500 includes stove, fridge and deep freeze. A must see. Contact Mike Reid at 478-5561 or 477-2332.
BLOCK BROS. REALTY

GORDON HEAD — UNIVERSITY
For sale by owner. Near new 3-bedroom townhouse, with 2 levels and full basement. Ownership includes use of large indoor pool and sauna. Excellent soundproofing between units. Good size master bedroom with walk-in closets and balcony. Also includes fireplace, wall-to-wall carpets. 1½ baths, coloured fridge, stove, drapes. $29,500. Call 477-2867 or 385-1589.

ONE-BEDROOM APARTMENT
ARD LEA COURT
Quietly situated on top fl. of attractive bldg. conveniently located to downtown. Self-contained with LR, DR, K, 4-pce. bath, W-W carpet, fridge, stove drapes for only $17,300. For viewing please call HERB McDANNOLD, 658-8844, or CANADA PERMANENT TRUST, 382-9191. (MLS 5666)

SIDNEY TOWNHOUSE
3 BEDROOMS—$21,900
Quiet location with 1,200 sq. ft. featuring LR, DR, K, 1½ baths, WW carpet, fridge, stove and drapes. Like new condition thru-out. For viewing please call HERB McDANNOLD 658-8844, or CANADA PERMANENT TRUST, 382-9191.

265 HOUSES WANTED TO BUY

BROWN ROS. on LANSHARD
385-8771 (ANYTIME)

SEAVIEWS
3-bedroom, modern bungalow wanted. Should have a basement or family room. In Cordova Bay or Gordon Head. $40-$53,000 range.

JAMES BAY
2 older family homes with 3 bedrooms wanted in area between Douglas and Oswego Streets. Please call REG SCHUMAKER, 385-8771 (anytime) or Res. 385-2829.

BRIGHT 2 BEDROOM SECLUDED house for client. Must be near park or wooded area. Will renovate if suitable and reasonable.

UNDER $30,000
Wanted — 2-bedroom home for eager client, on secluded minimum maintenance lot. Large assumable mortgage with payments to $180.00.
Please call MARGARET MARUSIN at 386-7521 or 592-2214. Boorman Investment Co. Ltd., 1111 Government St.

WANTED
I have a sincere client who has to find a house to live in by mid November; age and condition of no consequence. Oak Bay or Fairfield preferred, but any other district considered. If you own such a home and wish to sell, please call DENNIS BERRY at 598-3344 or 479-5724.

JACK MEARS'
OAK BAY REALTY LTD.
3618 SHELBOURNE

REYNOLDS SCHOOL AREA
Clients need 2 or 3-bedroom home, ANY CONDITION. Price flexible. Please call JOYCE MILLER at Royal Trust Co. 384-8001.

GUARANTEED SALES
Investor requires 3 or 4 homes for rental. Not more than $25,000 each, condition not important, must have nice lots. Has to buy this year. Quickly call IRENE DALZIEL 477-6380 or Island Pacific Realty 388-6231.

URGENTLY WANTED
Family presently renting needs a 3-bedroom house and in-law suite — priced around $35,000. If you are thinking of selling, please call RUTH BENNETT at 598-3321 or 592-6257.

JACK MEARS
OAK BAY REALTY LTD.
2194 OAK BAY AVENUE

URGENT!
$30-40,000
Young couple with no children need 2 or 3-bedroom home in good area. He works in Victoria. She lives in Nanaimo. If you can help bring this family back together call:
Bruce Pollok 385-2651
J. D. BOSDET LTD. 386-3128

COLWOOD OR LANGFORD
I have young couple desperately looking for 2 or 3-bedroom houses in Colwood or Langford, priced anywhere from $20-30,000. If you can help, please call CHRIS GREIG at Island Pacific Realty, 388-6231, or after 5 at 382-1130.

DESPERATE
Client living in motel room with family. Needs 3-bedroom home close to school and shopping. Can purchase up to $37,000. Please call right now, OLE KNUDSEN, 479-5784 or CHRIS GREIG, 382-1130. Island Pacific Realty, 388-6231.

SMALL APARTMENT BLOCK
My client needs a small stucco block of up to 7 suites or could be a duplex in the James Bay or Fairfield area. Your call would be appreciated. Elsie O'Brien at Fairfield area. Your call would be appreciated. Elsie O'Brien at 386-8321 anytime.
Homefinders Wall and Redekop

RETIRED PRAIRIE COUPLE
Urgently require cosy 2 bedroom cottage-type home up to $30,000 all cash. IRENE DALZIEL 477-6380 Island Pacific Realty 388-6231.

VIC WEST OR JAMES BAY PREFERRED
elder sound home for renovation. Would like some 60 or 70 yr. old charm. Any price. BEN GREIG 388-6231 or Island Pacific Realty 598-3105.

WANTED
3-bedroom home — Colwood-View Royal. Any condition. Please call TED CHARTRES, 479-1667 or 385-5508.
J. H. Whittome and Co. Ltd.
Royal Oak Branch

WANTED
2 or 3-bedroom homes, close to town. Suitable for young couples. Up to $26,000. Call OLE KNUDSEN, 388-6231, or Island Pacific Realty, 479-5784.

WE WILL BUY YOUR HOUSE for cash, if it is suitable for rental purposes. Please contact the Sales Supervisor, Homefinders Wall and Redekop Realty Ltd., 386-2911.

CASH CLIENTS
will pay all cash or cash to mortgage for your 2 or 3 bedroom home with basement if possible. Ca Victor Wong. 385-2458 or 479-6569, Byron Price and Assoc. Ltd.

CENTRAL SAAN.
2-3 bedroom home with basement, up to $36,000. Call 388-6231 or 479-6609. LARRY QUAGLIOTTI. Island Pacific Realty.

Guaranteed Sale
Before you list find out how this can work for you. 382-9191.
Canada Permanent

NEEDED NOW, CASH TO MORTgage, 2 or 3-bedroom home up to $28,000. FREDDY STARKE 388-6231 or 479-3866. Island Pacific Realty.

3 BEDROOM, BASEMENT, hardwood floors. Fairfield-Rockland area. Up to $40,000. Victoria Press Box 856.

UN-REMODELLED SOLID 2-BEDroom home, close in, clean area and quiet street, low down payment. 478-1894.

WANTED PRIVATE
Older home, will pay cash, 479-2209.

268 LISTINGS WANTED

HENRY BITTERMAN LTD.
2700 Government 386-2971
SAVE ... $$$ ... HUNDREDS
Our Commission Only 4% 4% 4%
4 PER CENT
4% 4% 4% 4% 4% 4% 4% 4%

THINKING OF SELLING?
Trust "Canada Trust." Call our Real Estate Sales Manager now for personal attention.
PETER MASON, 382-8111
Canada Trust Co.
REALTOR
650 View St. 382-8111

List and Sell
WITH
Johnston and Co. Ltd.
Enjoy
PREFERRED PERSONAL SERVICE
Call
385-2471, 24 HRS. SERVICE
1306 Broad St., Victoria, B.C.
Realtors, Appraisers. since 1903

Guaranteed Sale
Before you list find out how this can work for you. 382-9191.
Canada Permanent

268 LISTINGS WANTED

SELLING YOUR PROPERTY?
If you wish to sell your home or property, I offer prompt, efficient personalized service. Frequent advertising. Regular reports to you regarding viewers reactions. To discuss your needs, please call PAT THERRIEN, 642-5138. Island Pacific Realty, 388-6231.

THINKING OF SELLING?
4% COMMISSION AND PERSONAL ATTENTION
ERIC A. MACFADYEN
Henry Bitterman Ltd.
386-2971 RES. 382-8748

URGENTLY REQUIRED FOR OUT-OF-TOWN PURCHASER
2 or 3-BR home for cash. Call WILLIAM SANDERS, 479-3394, or CANADA PERMANENT TRUST, 382-9191.

ROBERTS INVESTMENTS LTD.
702-1175 Douglas St. 388-6691
Real Estate Mortgages Appraisals.

270 EXCHANGE REAL ESTATE

GUARANTEED SALE
Before you list find out how this can work for you. CANADA PERMANENT TRUST, 382-9191.

271 LOTS FOR SALE

WATER VIEW LOT
ALMOST ½ ACRE
MAYBE $10,000!
Are you a gambler? This choice, close-to-town property would be well worth $14,000 if the municipality could guarantee immediate water supply. However, owner has left town and needs to cash out; therefore, says sell "as is." Try your offer to JOYCE MILLER or JOHN MORRY, Royal Trust Co., 384-8001.

QUEEN ANNE HEIGHTS
$24,900.00
Beautiful building lot in most exclusive area. This is first time offered at this price. View possibilities and seclusion. This is the only lot available.
BARRY BOWES
388-6424 (Res. 383-1540)
BAYSHORE REALTY LTD.
512 Fort Street

Dean Park Road
2 V.L.A. Lots
We will build the house of your choice on this prime ½-acre lot with piped water. Some seaview. In a good location. Financing available at current rates.
Len Watson
652-2108
OR
BRENTWOOD PROPERTIES LTD.
652-1141

3 IN 1 PRIVACY. FIRST TIME on market, 3 sixty foot building lots. 7 miles from City, off Highway No. 1. 60'x243', 60'x220', 60'x180' — All cleared and contoured. Some trees, some rock. All high and dry. Easy perc fronting on blacktopped, Bel-Aire road. City water laid on now. Hydro at door. Completely surrounded by a $10,000 — 7-ft. stockade fence. Owner will take $45,000 for all. Find your own financing. For appointment to view, phone owner, 478-2292.

19,500 SQ. FT.
Apt. or commercial potential. 150 ft. frontage, 130 ft. deep flat lot. Apt. at rear and across the street. Favorable indications to rezoning. Good 2-bedroom full basement home on lot. Excellent central location. Asking $75,000.
CLIFF SALMOND
385-7721 477-3626
GARDNER REALTY LTD.

SHAWNIGAN BEACH ESTATES
Two choice serviced building lots — walking distance to Country Club. Full price each $10,900. Drive up Saturday afternoon or Sunday morning to Shawnigan Lake Country Club or phone David Clark at 743-2312. Westland Realty Ltd.

BEAUTIFUL LOT
The last one we have left in this great recreation area. 1.20 acres treed level property just steps from the water. Don't let this pass you by. A steal at $8,400. Marg Emmerson, 658-8386 or Louise Wittermuth, 477-6307 or Office, 477-1841. BLOCK BROS. REALTY LTD.

NORTH SAANICH
Only 2 building sites left, each ½ acre of pretty treed property. Sea glimpses; community water, choice residential area. Asking $12,500 and $13,000. Please Call:
MILDRED STAPELLS
386-7551 477-4860
M. P. TELLIER SECURITIES LTD.

MAYFAIR DRIVE
$29,700
Interesting lot adjoing the park on the top of Mt. Tolmie. Spectacular views. MLS. Plans available. IAN BOORMAN 386-7521. Boorman Investment Co. Ltd., 1111 Government St.

SOUTH SHAWNIGAN LAKE
HIGH VIEW LOT
Hydro and telephone to property. Frontage 176', depth 105'. Lake view with beach access. Priced at $8,900. Call:
388-4271 RICK KINNIS 477-9394
J. H. WHITTOME and CO. LTD.

NEW LISTING
2 only excellent duplex lots — 83x120 each. Located in Sidney. Priced to sell at only $14,950 each. Call
JOE BLODGETT or JACK GREENWOOD
386-2911
Homefinders, Wall and Redekop

TWO LOTS
In Colwood on cul-de-sac in area of new homes. Within 6 mile circle. Asking $12,000 each. LOLA CLARK, 479-3010, 386-2911. Homefinders, Wall and Redekop.

ROTHSTONE DEVELOPMENTS
Beautiful treed residential, serviced lots, overlooking Shawnigan Lake, in attractive new subdivision. Follow our signs on Wallbank Road or Phone owners. 743-5251 or 743-5265.

CLOSE TO OCEAN, FABULOUS view, Sooke village, water, hydro, cablevision. Sunny warm quiet location on no through road. Lots like this are running out. Asking $14,500, terms. 642-3882.

LARGE SEWERED LOT, NEAR Thetis Lake, area of better homes. Wide blacktopped street, $11,400 full price. Ruby Holden, 478-7445 or 478-6669. Goldstream Properties.

BUILDING LOT FOR SALE, 37'x138', in Vic West. Best offer. 386-1517.

2 LOTS, NEW AREA, SHORT term financing, $10,900 each. 592-6267.

LOT SOOKE OTTER POINT Road, approx. 2½ acres, Victoria Press Box 3. No agents. $15,000.

BEST BUY FOR BUILDER
Two Large Duplex Zoned Lots
2 Mile Circle
385-0611 Abaco Realty 592-7678

CITY LOT, $13,500. 382-1270. NO agents.

273 PROPERTY FOR SALE

SHELBOURNE APARTMENT POTENTIAL
Choice corner, adjacent to Simpsons Sears, presently zoned residential, ideal for possible apartment or condominium development. For details please call
386-2111 LEON JICKLING 384-8669
MONTREAL TRUST Co.

MILL BAY
WATERFRONT ACREAGE
LOTS, FARMS
Call "land specialists" 743-5525
Malahat Realty Ltd.
Mill Bay, B.C.

273 PROPERTY FOR SALE

BROWN ROS. on LANSHARD
385-8771 (ANYTIME)

SHELBOURNE AND BAY AREA
Older house, 11,475 sq. ft., possible site for duplex or townhouses. Full price $33,500. Please call BOB CARTER, 385-8771 (anytime).

ESQUIMALT OFF ELLERY ST.
Cottage, 5,800 sq. ft. lot, good holding property. Full price $18,500. Please call BOB CARTER 385-8771.

ALREADY ZONED
Choice property overlooking the Gorge Waterway. Try a first class development on 28,962 square feet. This site could accommodate 35 good sized suites. Priced at only $77,900. For more details call:
ROBERT L. PEDEN
388-6424 (Res.) 382-5048
BAYSHORE REALTY LTD.,
512 FORT STREET

OVER 1 ACRE OF COMMERCIAL zoned property in Brentwood Bay on West Saanich Road including rented house. 175 ft. highway frontage. $85,000. 652-2480.

IN HIGHLANDS, 14 MILES FROM Victoria, from 10-60 acres. 478-3058.

274 PROPERTY WANTED

SELLING YOUR PROPERTY?
If you wish to sell your home or property, I offer prompt, efficient personalized service. Frequent advertising. Regular reports to you regarding viewers reactions. To discuss your needs, please call PAT THERRIEN, 642-5138. Island Pacific Realty 388-6231.

CIVILIANS OR REALTORS
THIS IS WHAT I NEED — 1 or 2 acres with newer 3-bedrooom house wt basement — in central Saanich; not too rural, clients desire neighbors — PHONE:
Bill Wilson
386-3494 478-2253
WESTERN HOMES LTD.

CASH
For property in the Greater Victoria area including Colwood and Metchosin. 386-6191 anytime.
KASAPI CONSTRUCTION

NEEDED IMMEDIATELY
Up to 40 acres of unimproved land within vicinity of Duncan. FREDDY STARKE, 388-6231 or 479-3866. Island Pacific Realty.

WE ARE INTERESTED IN YOUR residential property, by the lot or acreage. Any area consided. P. Blake, 383-4372 or 382-9212. Hucker Const. Ltd.

VICKER AND SONS LTD.
Lots or acreage in any area.
592-6149 592-6622

LARGE TREED LOT UP TO ½ acre. Prospect lake or Beaver Lake area. 592-0044.

280 ACREAGE FOR SALE AND WANTED

TEN ISOLATED ACRES
On Prospect Lake Road, 1½ miles from the lovely 9-hole golf course. To appreciate the beauty one must walk through this wooded land where the deer tread. Price $60,000 for Approx. 525 ft. road frontage. For a tour contact:
JACK THOMAS 385-2119
ROB FUKUSHIMA 383-6768
Block Bros. Realty
386-3231

ACREAGE
84 acres — sea view property — $168,000.
10 acres — wooded, close to a provincial park, lake, and ocean — $26,500.
2.19 acres — with house — 3-mile circle, waterfront and Trans-Canada — $69,500.
BEN PARENT of
NEWSTEAD REALTY
382-8117 or 598-3641

ACREAGES WANTED
Cash clients waiting to buy 2-5 acres with some usable land, with or without house. Please call now, OLE KNUDSEN, 479-5784, or CHRIS GREIG, 382-1130, or Island Pacific Realty. 388-6231.

BUY YOUR ACREAGE NOW OR you won't be able to afford it. 25 years ago $300 per acre now $7,000 per acre. I have 6.4 acres of good growing land with over 400 feet road frontage for only $42,000 on Saanich Peninsula. The Royal Trust Company, Bud Zuck at 384-8001 or 382-0349.

SOOKE SEAVIEW
Large treed building lot on OTTER POINT ROAD, overlooking the Olympics and straits. Approx. 0.6 acre.
J. S. COLWELL
384-8126 385-3018
PEMBERTON, HOLMES LTD.

NICE SIZED LOT OR ACREAGE ON COWICHAN RIVER FOR EAGER CLIENT. PLEASE PHONE MARGARET MARUSIN 386-7521 or 592-2214.
BOORMAN INVESTMENT CO. LTD.,
1111 GOVERNMENT ST.

CASH
KASAPI CONSTRUCTION
For property in the Greater Victoria area, including Colwood and Metchosin, 386-6191 anytime.

ACREAGE FOR SALE?
Large or small, with or without home, building lots, etc. Call GEORGE CHAN, the specialist in Land, 386-2955. Mayfair Realty.

10 ACRES WITH HOUSE. SOOKE area. Open to offers. Phone mornings only 478-4927.

SEE OUR AD IN COLUMN 250
388-4271 THE ZIEGLERS 592-1768
J. H. Whittome and Co. Ltd.

FOR SALE 2 WELL WOODED acres, on South side east Sooke Rd., $10,000 cash, phone 642-5988.

285 UP-ISLAND PROPERTIES

THE RIGHT COMBINATION
10 ACRES PLUS NEW HOME
Here is a great opportunity to acquire a fine combination of over 10 acres of land with a near new home, offering seclusion and quiet living in the country. Located just 4 miles from Shawnigan Lake. The property includes a year-old post and beam cedar siding home of 3 bedrooms, kitchen, living and dining room with huge old brick fireplace. Also barn and storage shed. If you have been thinking of buying property with an eye for the future, then look no further. MLS $58,500. For information and to view this property please call
MICHAEL McKENNA
MONTREAL TRUST CO.
592-3611 386-2111

BROWN ROS. on LANSHARD
385-8771 (ANYTIME)

WATERFRONT RESORT POTENTIAL
Want to get into the resort business with minimum outlay? Then don't miss this opportunity. Approx. 3½ acres of breathtakingly beautiful lakefront, 60 miles from Victoria. Park-like setting with good water supply. Trails and lake access already in. Just needs a few A-frames or bungalows plus a little imagination. A real hideaway, yet on paved road and close to everything, and, as a bonus, 3 houses and cabin for revenue while you develop. Asking only $110,000. ALLAN U. POTTER, 385-8771 (anytime).

285 UP-ISLAND PROPERTIES

Vancouver Island
Buy Land Now!!
$49 Down — $49 Monthly
Recreation — Retirement
Investment
$4,950
Country property overlooking farm fields of Vancouver Island. Ideal for cottage, mobile home or just leave in natural state for pure enjoyment and investment. "Bank in Land", just $49 monthly will build security. Location 15 minutes from Nanaimo. For brochures and information phone or write Peter Kloosterboer, personally, Box 518, Nanaimo, B.C. Telephone Days 754-2311, Toll Free 684-6932 (Leave message c-o Nanaimo Realty Co. Ltd.) eves. 758-7771.

PARKSVILLE
(COMMERCIALLY ZONED LOT)
This ¾ acre lot is located on the Island Highway in Parksville business area. Lot is sewered and on water. Ideally located for retail or tourist oriented business. Financing available. (MLS 5568)
$85,000
Wil Wilson, 384-9335, 477-4328
A. BERNARD and Co. Ltd.
655 FORT ST. 384-9335

LAND! LAND! LAND!
Mobile home lots, building lots, recreational lots, acreage. You name it we've got it. Mobile home lots for $4,950, $49.50 down and $49.50 per mo. 9¾% interest, building lots from $4,950 up. For information phone or write Brian MacLean, toll free 684-6932 or write 518, Nanaimo, B.C.
c-o Nanaimo Realty Co. Ltd., Box

ZORKIN Ltd.
Box 99, Nanaimo
753-3461
COLUMBIA BEACH
Waterfront and View Lots
Parksville - Qualicum

NANOOSE BAY
Retirement special. Be sure to see this nice little 3-room cabin on a large lot, close to the highway, shopping and beach. Buy now and use or hold for future. The price is only $10,500. For details and to view please call
386-2111 LEON JICKLING 384-8669

PARKSVILLE VILLAGE
Near 2 acres — 85,000 sq. ft. zoned R-1, apartment or townhouses welcomed. $68,000. Please call ROMA NICOLL, 386-2955, collect. Mayfair Realty.

pearson REALTY LTD
BOX 399, PARKSVILLE, B.C.
284-3216

SAVORY ISLAND
This 50x250 lot is only a block from the beach. Full price $2100 (4785).
HILARY STEWARDSON
386-3494 598-4172
WESTERN HOMES LTD.

SHIPS POINT
Large semi-waterfront, 100x171 level treed lot, with beach access, hydro and water. Must be sold, owner leaving country. Full price $6500. 478-6038.

9 ACRES—MILL BAY. POTENtial mobile site or trailer park. Large home, creek, highway frontage. $65,0000. Wayne Griffith—H. W. Dickie Limited 746-5171.

EAGLE REALTY LTD., 248-6191
BOX 1061, PARKSVILLE, B.C.
UPPER ISLAND SPECIALISTS

WAREHOUSE 40X60, HIGHWAY, home $77,000. Wayne Griffith, H. W. Dickie Limited. 746-5171.

INCLUDE THE PRICE
in your classified advertisement. for faster results

290 FARMS FOR SALE AND WANTED

FIRST TIME ON MARKET
69 ACRES —
5,800 FT. FRONTAGES
CENTRAYL SAANICH
10-MILE CIRCLE
This farm was purchased in 1857 by the owner's grandfather. It is choice land, very productive, with exhilarating views. Lovely modern farm house, ranch style, has four bedrooms with breezeway to matching drive-in garage. As a bonus, you get a 19'x40' filtered pool, with wide patios, and change house, all enclosed with fencing. About $20,000 worth of storage barns for produce, plus 6-stall horse or cattle barn. All with cement flooring. Municipality may allow an application to land commission for one subdivision with a minimum of 10 acres to include buildings. This is choice property, at 10-mile circle. Will entertain offers on home and 10 acres at least, subject to sale of remainder. F. WILLS and C. WONNENBERG. 598-3344.
JACK MEARS'
OAK BAY REALTY LTD.
3618 SHELBOURNE

FARM
CENTRAL SAANICH
103 acre producing vegetable farm 10 miles from Victoria. Rich black bottom land, house, outbuildings, 8 million gallon pond, plus complete inventory of farm machinery. $275,000, some terms.
Call JOHN BELL — 384-8126
PEMBERTON, HOLMES LTD.

SEE OUR AD IN COLUMN 250
388-4271 THE ZIEGLERS 592-1768
J. H. Whittome and Co. Ltd.

293 GULF ISLAND PROPERTIES

SALT SPRING ISLAND
Most beautiful 1 acre waterfront view lot in expensive area with quality homes on either side. Water, hydro, cablevision and telephone available. $30,000. Call JOHN LIVER, BLOCK BROS. GULF ISLAND REPRESENTATIVE, GALIANO ISLAND. 539-2119, Block Bros. 3479 Dunbar, Vancouver.

THE QUIET LIFE
Just fish and golf on this island paradise in the dream home of your choice on this desirable lot. Asking $8,000. Call:
RUSS McDOWELL
386-3231 382-7930
Block Bros. Realty

294 MAINLAND AND OUT OF PROVINCE PROPERTIES

2.2 ACRES
RANCHETT
This view property is waiting, ready to build on. The property is situated in an executive area of Kamloops, B.C. with a panoramic view of The Thompson River Valley. This well-treed property is a good building or holding property as it is one of the few properties in an area of beautiful, executive homes. Priced at $16,500. For further information, call Shane Befurt at 477-9730 or 388-6231. Island Pacific Realty.

IN THE MATTER OF THE BANKRUPTCY OF HAYDN EDWARD EVANS

NOTICE is hereby given that Haydn Edward Evans, of Victoria, British Columbia, filed an assignment on the 25th day of September, 1973, and that the first meeting of creditors will be held on the 23rd day of October, 1973, at the hour of 11:30 o'clock in the forenoon, at Room 14, the Law Courts Building, 850 Burdett Avenue, Victoria, in the Province of British Columbia.

Dated at Victoria, B.C. this 1st day of October, 1973.

H. E. NORGAARD,
Trustee,
759 Courtney Street,
P.O. Box 962,
Victoria, B.C.

FISHERIES SERVICE, DEPARTMENT OF THE ENVIRONMENT PACIFIC BIOLOGICAL STATION, NANAIMO, B.C.

VESSEL CHARTER—FUR SEALS, 1973-74

The Fisheries Service, DOE, will charter a vessel of not less than 70 feet in length with a crew for hunting fur seals and whale marking. The vessel may be required to operate in waters up to 500 miles off the coasts of Washington and British Columbia.

Subject to funds available, the charter will be from 1 December 1973 to 31 January 1974, excepting the period 23 December 1973 to 1 January 1974, both dates inclusive.

In addition to a captain and 5 crew, accommodation must be available for two men from the Fisheries Service. The crew will be required to collect fur seals under direction from a Fisheries Service representative.

The vessel must be capable of remaining at sea for at least 7 days and must be equipped with reliable echo sounder, radio telephone, radar and loran, purse seine and drum.

Offer to charter forms may be obtained from the Purchasing Officer, Fisheries Service, Pacific Biological Station, Nanaimo, B.C., and bids must be returned completed by 21 October 1973. Owners are advised, before submitting bids, to ascertain the relevant regulations as to vessel certification, safety equipment, etc., from Steamship Inspection Branch, Department of Transport.

CITY OF VICTORIA

Exchange of Certain Lands Situated in the Blanshard-Cormorant Street Area between the Corporation of the City of Victoria and Rotherham Holdings Ltd.

TAKE NOTICE that the Municipal Council of The Corporation of the City of Victoria intends to adopt a by-law under Section 509 of the "Municipal Act", cap. 255, R.S.B.C., 1960, authorizing the conveyance of a portion of the public highway known as Blanshard Street to Rotherham Holdings Ltd., in exchange for part of Lot 2, Plan 10192 of Lot 1287, Victoria City.

Copy of the said draft by-law and further details may be inspected in the City Clerk's Office, City Hall, Victoria, British Columbia, between the hours of 8:30 a.m. and 4:30 p.m. Monday to Friday inclusive.

Dated at Victoria, British Columbia, this 28th day of September, 1973.

F. M. Waller,
City Clerk.

LUNDS
926 FORT STREET
AUCTION
TOMORROW 9:30 A.M.
VIEW TODAY TO 8 P.M.
TOMORROW FROM 8 A.M.
FURNITURE AND APPLIANCES
Bedroom Ste's., Sectional Chester. Stes., Hide-A-Bed, Odd Chests and Dressers. Remington Chain Saw, Wheelbarrow, Power Mowers, Garden Tools. NEW HARDWARE, CABINET FITTINGS, BOLTS, ETC. WASHERS, RANGES, GARBAGE BURNER, BICYCLES, CHINA, GLASS, LINEN, ETC. FUR COATS.
MANY SMALL LOTS
LUNDS AUCTIONEERS & APPRAISERS PHONE 386-3308

IT'S
KILSHAWS
1115 FORT. ST.
AUCTION
FRIDAY at 7
FINE MODERN
and
ANTIQUES
Provincial Chesterfield Stes.
9 pc. WALNUT DINING STE.
Bedroom Stes.
Fine Carved OAK HALLSTAND
Antique Chairs —
China Cabinet
GRANDFATHER CLOCK

2 CHINESE RUGS
and
Very Fine CATHAY MING 12x20 and 9x12 British Indias
PERSIAN RUG

Fine China - Several Oil ptgs.
Kilshaws Auctioneers Ltd.
384-6441

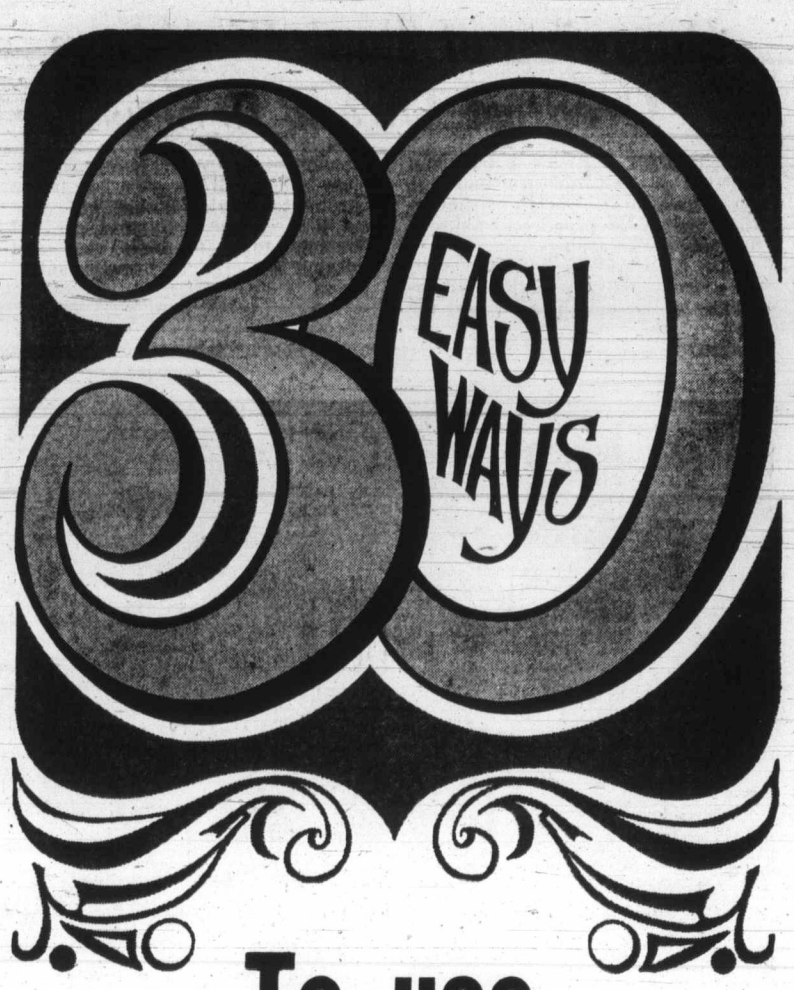

To use Classified Ads

- Make an announcement
- Find a loser
- Enjoy the "Personals"
- Thank someone
- Find a Sitter
- Take a trip
- Hire a Tutor
- Enroll in a class
- Send your kid to camp
- Locate a Repairman
- Find a great business opportunity
- Borrow money
- Find a job
- Hire a worker
- Buy a puppy
- Board your dog
- Sell your livestock
- Sell household items
- Find a good TV set
- Sell a refrigerator
- Find antiques
- Sell a musical instrument
- Find a bike
- Trade something
- Buy a boat
- Rent an apartment
- Buy a mobile home
- Find a house
- Sell a motorcycle
- Buy a car

TO PUT A WONDER-WORKING CLASSIFIED AD TO WORK FOR YOU

CALL

386-2121

8 a.m. to 6 p.m. Monday through Saturday

CLASSIFIED DEPARTMENT

VICTORIA DAILY NEWSPAPERS

Delivered to more than 9 out of 10 homes in Metropolitan Victoria

Dumping of Tank Washings 'Greatest Threat' to Seas

HALIFAX (CP) — A Canadian scientist says it appears that the main threat to the world's marine environment is the practice by ships of dumping tank washings.

Dr. Alan Walton, head of chemical oceanography at the Bedford Institute in Dartmouth, N.S., said the amount of dumped material may appear to be small in comparison to the size of the world's oceans, but some of the substances dumped are extremely toxic to both man and marine life even at low concentrations.

Bonus System Kills Miners

HOPE, B.C. (CP) — The Gravel Road up to the Great Mascot Ltd. mine near this community 80 miles northeast of Vancouver is only five miles long in low gear and it's merely uncomfortable.

If you are injured, the trip downhill is measured in each hellish bump, lying on your back in an ambulance equipped with heavy duty shock absorbers.

In the past 15 years, 11 men took the trip without feeling anything. They were the 11 dead victims of the copper and nickel mine. Eight deaths occurred underground.

About 150 men work the mine and they wonder about their chances of living the next 15 years.

The men, members of the United Steelworkers of America, walked off the job Monday following the death last week of the 11th miner, Harold Engels.

The walkout vote was unanimous. Everyone wanted improved safety conditions. The miners returned to work Thursday.

The decision to return was reached following an inspection tour by the union, management and department of mines inspectors, including deputy chief inspector Jack Merritt.

Frank Holland, general manager of the mine, said the company agreed to shut down for a week or two a portion of the mine where the accident took place. He said the shutdown would affect 25 to 30 per cent of the mine's production.

Union spokesman Jack Diamond said all union demands were met and that a further safety inspection "with a fine-toothed comb" would take place.

The miners described Wednesday how the raw rock, called muck, is drawn out.

The muck is loosened with drilling and blasting and for technical reasons must fall down a shaft, often 150 feet down, to waiting railcars and loaders. When the muck clogs, it must be made to flow, which means a man must climb up a shaft, drill a blasting hole and get out before the blast comes.

Oldtimers tell you they never go up a shaft in such dangerous conditions. One man may refuse and then another. The company doesn't object—it's a man's right to refuse. But sooner or later a man will go up the shaft to get the muck flowing.

The men work on a bonus system. If the muck flows they are paid more over a certain tonnage, at 25 cents a ton.

"I feel the bonus system is a killer," said Diamond Wednesday.

He said the steelworkers are conducting an industry-wide campaign to eliminate the bonus system.

The miners say they have no hard feelings against individual managers or even the company, adding that foreman Mark Cawston risked his life trying to reach the latest victim.

Holland said company-union relations are excellent.

The men hope new mining regulations will be debated during the current session of the British Columbia Legislature.

Some of them said miners are considered second class citizens with the dirty underground work responsible for emotional problems of some miners, notably heavy drinking.

"We're groundhogs. Nobody cares because we're not seen."

All accept the fact that mining is a hazardous occupation. There are number of older men in the mines, and it is evident that young men are not becoming miners. The men, generally, are the sons and grandsons of miners, but they say their own sons, often after a summer at the mine, look elsewhere for work.

The pay is about $5 an hour depending on the job.

Nixon's Taxes Turn a Profit

PROVIDENCE, R.I. (Reuter) — The Providence Journal-Evening Bulletin said Wednesday President Nixon and his wife paid a total of $1,670.84 in federal income tax in 1970 and 1971 and received $131,503.84 in tax refunds.

The newspaper said documents from government sources showed that Nixon paid $792.81 in federal income tax in 1970 and received a $72,614.43 tax refund that year. In 1971 the documents showed the Nixons paid $878.03 tax and got a $58,889.41 refund.

The taxes paid by the Nixons in those years are about the same as taxes paid by someone who earns roughtly $7,000 a year, claims one exemption and does not itemize deductions, the story said.

Nixon's salary is $200,000 a year.

The documents differ from other news reports that the Nixon probably did not pay taxes in 1970 or 1971 at all.

The Journal-Bulletin said it could not obtain President Nixon's complete income tax forms, which reportedly are kept sealed in a safe near the internal revenue commissioner's office, the story said.

Since the complete income tax forms were not available, it is uncertain exactly how such large refunds to the Nixons were possible.

Mascot Recovers

Now completely recovered from drugging that nearly killed him last spring, Butch VI, Washington State University cougar mascot, is enjoying his spacious new cage. More than $5,000 was donated by several clubs, the Save Butch committee and individuals, and Butch's cage size was almost doubled. The cougar is nine years old.

American Student Killed in Chile

SANTIAGO, Chile (UPI) — A body that lay unclaimed in the Santiago morgue for 12 days was identified Thursday by the U.S. Embassy as that of American university student Frank Terrugi, last reported among the prisoners held by military authorities at the national stadium.

Terrugi was the first American known to have died in Chile since the military coup Sept. 11 that overthrew Marxist President Salvador Allende. He had been in the country two years studying economics at the University of Chile.

Foreign Minister Vice-Adm. Ismael Huerta left Santiago Thursday for New York, where he planned to speak before the United Nations Monday.

Heurta said before departing he will "tell the truth" about what happened in Chile, before and after the Sept. 11 coup.

Huerta denied a statement by a Soviet U.N. delegate that Communist party leader Luis Corvalan was about to be executed. Corvalan is under arrest and official sources said a military trial for treason is in the preliminary stage.

In Washington Secretary of State Henry Kissinger said in congressional testimony made public Thursday that there was "total confusion" among U.S. officials here the morning after the coup in Chile.

Kissinger said he specifically told the U.S. Embassy in Santiago, after rumors circulated of a coup several days before it took place, not to have "anything to do directly or indirectly with any of the plotters, if there are plotters."

He also said the CIA had no part in the coup.

Chilean authorities announced the execution of Chile's most notorious guerrilla, an extremist of the far left who led a band that terrorized small farmers in the nation's southern agricultural provinces for nearly three years.

Nicknamed "Commander Pepe," the 30-year-old guerrilla leader was arrested not long after the armed forces and national police deposed Allende.

Jose Liendo was charged with leading an armed attack on a police post the day after the revolution.

Land Claims Talks End

VANCOUVER (CP) — Talks on Indian and Metis land claims in the Yukon ended here without comment from federal or territorial officials or representatives of the Council of Yukon Indians.

PARADE OF BAZAARS

Friday, October 5

- Fairfield United Church Women
- I.O.D.E. Florence Nightingale Chapter
- Order of Eastern Star — Chapter No. 17
- Saanich Kiwaniannes
- Victoria Women's Institute
- Victoria Purple Star No. 104 — L.O.B.A.
- Royal Canadian Air Force Association
- Oxfam

10 a.m., Douglas Room the Bay, 4th floor

Hudson's Bay Company

MAZDA ROTARY

LICENSE NSUWANKEL

"Import Car of the Year." Again!

Well, what are you waiting for?

It's at the Bay with you in mind

The last word in fashion for your Fall casual wardrobe is Sweaters. Here are four of the best: The sleeveless U-neck ($10) and long sleeved turtle neck ($12) are styled by **Jantzen** in easy-care acrylic. Navy, brown, sand dune and bottle green. **Baycrest** comes on strong with a dressy Orlon* acrylic wool blend 6-button cardigan with raglan sleeves ($21). Yours in pearl, harbour, teakwood or camel. **White Ram** has an excellent Skimeister cardigan ($36) in wool with an all-over jacquard pattern. Powder, brown, white, black and navy. All four in sizes S.M.L.XL.

Men's Sweaters, Main Floor

the Bay

Hudson's Bay Company

Use your Bay Account Card, your good-for-so-many-things card.

DAILY STORE HOURS: 9:30 A.M. TO 5:30 P.M. OPEN THURSDAY AND FRIDAY 9:30 A.M. TO 9:30 P.M. DIAL 385-1311. GULF ISLANDS AND ISLAND CENTRES OUTSIDE GREATER VICTORIA AREA CALL TOLL FREE ZENITH 6040. FREE PARKING.

Island Edition
Duncan Bureau
Ph. 746-6181
Financial Centre
435 Trunk Road
Duncan

The Daily Colonist.

Vancouver Island's Leading Newspaper Since 1858

Cloudy
High 58
Weather Details
On Page 2

No. 250–115th Year | VICTORIA, BRITISH COLUMBIA, FRIDAY, OCTOBER 5, 1973 | 15 CENTS DAILY 20 CENTS SUNDAY

Not Even Scott Wallace Knows for Sure!

By BARBARA McLINTOCK
Colonist Legislative Staff

Is he or isn't he? Not even Scott Wallace knows for sure!

Wallace was the centre of speculation Thursday over his future role in the B.C. Progressive Conservative party.

The question was: Is he or isn't he a definite candidate for permanent leadership of the party of which he is now acting leader.

After Wallace taped a television show Thursday morning for Sunday broadcast, reports were flying all over the province that the answer was yes, that he had put himself formally in the running.

But Wallace later hotly denied that he had made up his mind whether or not to seek the leadership, left vacant two weeks ago when Derril Warren stepped down after failing to win a seat in the Legislature for a second time.

He was still "seriously considering" whether to run, and hoped to announce his decision within the next 10 days, he said.

But before he could finally make up his mind, there were still several people to be talked with — chief among them federal Tory leader Robert Stanfield and Oak Bay constituency association president Fraser McColl.

Also, said Wallace, someone he felt would make a better candidate might decide to run for the Tory leadership, in which case he would not contest it.

For example, if former Social Credit Attorney-General Robert Bonner would agree to run, he would not, he said. And even if Warren decided to try to regain the leadership, he would find it "very difficult" to oppose him.

But the candidacy of former party president Peter Hyndman wouldn't have any influence over his own decision, said Wallace.

Wallace said he had told reporters on television that he had "some ambition" to take over permanent leadership of the party, but insisted it had gone no further than that, that it didn't mean he was definitely in the running.

"After all, I may say I have some ambition to sail around the world, but that doesn't mean I'm leaving to do it tomorrow morning at nine o'clock."

He felt there were both pluses and minuses to be considered in making his decision. Among the pluses were his four years of experience in the house which he felt would stand him in good stead if he became leader.

He felt the job would be interesting and a challenge he would enjoy meeting, and he had been under some pressure from groups of Tories around the province to run.

Many people in B.C. were still looking for a Conservative resurgence and would work for one if leadership were supplied.

On the minus side, he would have to give up his medical practice, something he would do reluctantly, and some of his patients had been encouraging him to stay on as docbor, saying he could do as much good there as in politics.

He was worried too if he was too "independent a thinker" to serve well as leader of a political party. He did not want to be involved in some of the possibly "shady" backroom political dealing he had been warned was part of party leadership.

Continued on Page 7

Hold Jews Arabs Tell Russia

UPI

The Arab guerrilla organization that claimed credit for forcing Austria to agree to close the Vienna transit camp warned Moscow Thursday to halt emigration of Soviet Jews to Israel or face attacks on its embassies and interests in the Middle East, a Beirut newspaper said.

At the same time, Austrian Interior Minister Otto Roesch said his government hopes to speed the flow of Soviet Jews through the country on their way to Israel so they no longer will require a transit camp.

Austrian chancellor Bruno Kreisky agreed last Saturday to close the Schoenau Castle transit camp to save the lives of three Soviet Jews and an Austrian held hostage by Arabs who said they were members of "The Eagles of the Palestine Revolution."

Kriesky has since rejected appeals by Israeli Prime Minister Golda Meir and President Nixon to reconsider his decision. His suggestion that the camp be taken over by the United Nations was turned down by U.N. Secretary General Kurt Waldheim.

The Beirut newspaper An Nahar published what it said was a statement by "The Eagles." It read:

"A warning to the Soviet

Continued on Page 2

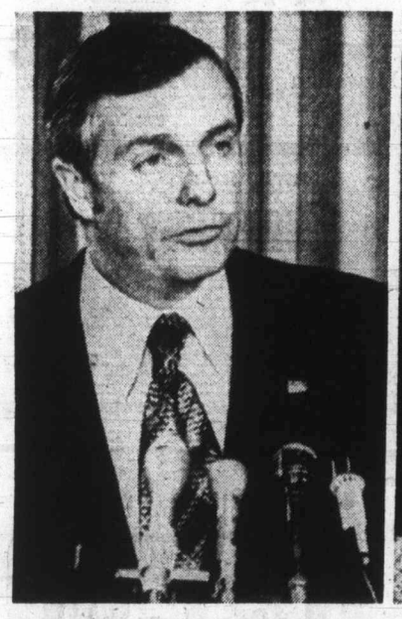

Premier Peter Lougheed
. . . major revisions must be made

Energy Minister Macdonald
. . . federal lawyers will check

Province Sets New Royalty Rates

Alberta, Ottawa in Major Dispute

OTTAWA (UPI) — Alberta and the federal government are embroiled in another major jurisdictional dispute over energy resources today after the province moved Thursday to hike royalties on oil and natural gas.

Alberta Premier Peter Lougheed said in Edmonton Thursday that the federal government's recently imposed 40 cent a barrel export tax on crude oil was having detrimental effects on the province's economy.

"We are forced—in effect have no choice—but to respond with major revisions in our oil and gas policies, legislation and royalty arrangements," Lougheed announced.

The premier said the federally imposed export tax on the province's natural resources is "in principle, contrary, in our view, to the spirit and intent of the essential terms of Confederation."

Federal Energy Minister Donald Macdonald told a news conference in Ottawa he thought the Alberta move was "within the framework of the Alberta royalty system" but federal lawyers will still examine the legal aspects.

"I also disagree fundamentally with the premier's assertion that the government of Alberta has the right to set resource prices across Canada," Macdonald said.

"It is our premise that the federal government is responsible for pricing policy," he said.

Macdonald noted Lougheed did not state specific details of the new royalty rates, making it difficult to assess the exact impact of the Alberta government announcement.

"Our first concern is that increased royalties should not find their way through to the cost paid by oil and gas consumers," the federal minister said.

"The companies can either absorb the increase or pass it to the consumer, but I can say the companies have had substantial returns over the past year."

In his announcement Lougheed said the new oil and natural gas royalty system would be effective next January and will be devised to include:

● Substantially amended new royalty schedule for both resources.

● A royalty schedule based on a formula whereby the rate will increase as the price at the wellhead increases. This is a departure from the present system in which royalties have increased as production increased.

● A provision to allow the Alberta provincial cabinet to determine the price on which the royalty will be paid "in relation to an assessment of world commodity prices in a free international market."

● The elimination of all provisions in current leases which state a maximum limit on the royalty that can be

Continued on Page 2

Index

FIRST SECTION
Editorials 4
Background 5
Marine Calendar 6
King Fisherman 6
Provincial Court 6
Names in the News 7

SECOND SECTION
Local News 9
Finance 14, 15
Sport 16, 17, 19

THIRD SECTION
Family 22, 23, 24
Comics 25
Entertainment 26, 27

FOURTH SECTION
Classified 29-38
Bridge 31
Television 30
Crossword 32

Anderson Charged

BALTIMORE (AP) — N. Dale Anderson, the Democrat who succeeded Vice-President Spiro Agnew as chief executive of Baltimore County, was charged Thursday with failing to pay sufficient income tax for the years 1969 through 1972.

The new indictment supersedes charges brought Aug. 23 by the special grand jury now investigating Agnew in an alleged political corruption scandal.

GOP Saboteurs Admit Disruptions

WASHINGTON (AP) — Two admitted political saboteurs told the Senate Watergate committee Thursday they tried to disrupt the 1972 Florida primary campaign of Senator Edmund Muskie and other Democratic presidential contenders.

Martin Douglas Kelly, 24, of Miami apologized for dirty tricks which he said ranged from preparing bogus letters and advertising to paying a girl to run naked in front of Muskie's hotel yelling, "Muskie, I love you."

Robert Benz, 29, however, made no apology for his work in the Tampa area. He said he was motivated primarily by revenge for Democratic

Continued on Page 7

Apartheid Setup Raked by NDP

South Africa's policy of apartheid was described Thursday by the New Democratic Party caucus in the British Columbia legislature as "a discredit to humane government throughout the world."

A strongly worded statement was read to three visiting South African parliamentarians by caucus chairman Karen Sanford (NDP—Comox).

Visiting B.C. are three members of the South African Parliament, P. J. Van Buren, J. C. Jurgens of the ruling Nationalist party and J. D. Basson of the United party.

The three men, here to study rules and procedures in the B.C. legislature, a government spokesman said, met with officials for 1½ hours discussing possible changes in the way the South, African parliament operates.

The statement said the NDP has been "historically opposed to almost every aspect of the modern state of South Africa.

"We deplore the abuse of the parliamentary democratic system in South Africa, whereby the white minority denies franchise to three-quarters of the population.

"We deplore the attitude of paternalism adopted, promulgated and practised by the white South African ruling class and condemn it as a sham designed to maintain control of an oppressed work force," the statement said.

Among the delegation from the caucus that delivered the statement were Emery Barnes (NDP—Vancouver Centre), who boycotted a tennis tournament sponsored by a South African cigarette company last year and has called for a ban on sales of South African wines in the province, and Rosemary Brown (NDP—Vancouver-Burrard). Both are black.

Ms. Sanford said the South Africans had invited Ms. Brown and Barnes to visit South Africa at some time in the future.

She also said the visitors told the caucus it was misinformed about the state of affairs in South Africa and that a lot of changes were taking place.

Black States Hit Out

UNITED NATIONS (AP) — An effort led by black African countries kept the foreign minister of white-ruled South Africa from speaking Thursday at the UN General Assembly.

The dispute bounced from the General Assembly to a credentials committee and back to the General Assembly, where representatives of the black-ruled countries said they had enough votes to win the final round, postponed until today.

U.S. Ambassador William Schaufele said the United States detests South African apartheid, but felt a free expression of views by Foreign Minister Hilgard Muller would benefit the UN.

Ambassador Medoune Fall of Senegal said: "Representatives of the three or four million whites who appear here with the pretence of representing 16 million colored persons in South Africa must not be allowed to speak for them."

The assembly was suspended Thursday before the South African, the first speaker scheduled for the day, could take the podium.

The assembly was called back later, but only to hear President Mobutu Seko of

Continued on Page 7

White Man Stoned or Beaten to Death

Boston Tries To Cool Racial Crisis

BOSTON (Reuter) — A white man was stoned or beaten to death by black youths, about 100 back and white youths battled in the streets and there were a number of other racial conflicts here Thursday, just two days after a young white woman was burned to death by young blacks.

Meanwhile, Mayor Kevin White met with black and white community leaders of Boston's Roxbury ghetto district in an effort to calm tempers.

The elderly white man was attacked by a gang of blacks as he fished from rocks in south Boston, not far from the area in Roxbury where Evelyn Wagler, 24, was turned into a human torch Tuesday.

Mayor White has offered a $5,000 reward for information leading to her killers.

In other incidents Thursday, a south Boston housing project was the scene of the clash between white and black youths. A white woman was also slashed with broken glass and her handbag stolen by black youths and a gang of blacks marching toward Boston College high school was forcibly turned back by police.

Other racial stabbings and assaults were reported Thursday and police continued to patrol the 1,000-pupil Dorchester high school, closed for two days because of racial tension.

Police Commissioner Robert DiGrazia said Thursday it was "disturbing" that the young woman was killed in that manner just bwo nights after the movie Fuzz, which depicts a similar crime was shown on national television.

"It's about time that the public demanded an end to violence such as this in our movies and on television, DiGrazia said.

Ironically, the movie was made in boston with the help of the city.

—AP

Police recover body of man stoned by youths

Will Animals Go Wild Over Rabies Vaccine?

WINGHAM, Ont. (CP) — Ontario wildlife, particularly skunks, raccoons and foxes, may be vaccinating themselves against rabies by 1975.

All they will have to do is chew open a small plastic pouch and eat material containing an oral anti-rabies vaccine.

The program in its second year of testing, is a co-operative venture by the Ontario ministry of natural resources and Connaught Laboratories of Toronto.

The chemical firm is in the final steps of perfecting oral vaccine, while the Wingham district of the ministry is testing a baiting method to get the drug to the animals.

The ministry has hired district trappers to distribute 6,000 pouches of tetracycline, a drug harmless to humans and animals, but one which shows up under florescent lights. Later the pouches will contain the vaccine.

The pouches will be sprayed with a cheese or meat solution to attract the animals.

Dan Mansell, area manager for the ministry, said the heads or teeth of the animals will be studied under the florescent lights to determine the effectiveness of the bait.

Mansell said Wingham was chosen for the test site because rabies are prevalent in the area.

"Domestic rabies is fairly well under control with vaccination, but it is still smouldering among wildlife," he said.

Saanich Approves $40,000 Grant

Saanich's $40,000 share of a $100,000 intermunicipal grant towards the proposed activity centre for the handicapped on Vernon was unanimously approved at committee level Tuesday.

Saanich Mayor Hugh Curtis told a meeting of the municipal finance and legislative committee: "It is unthinkable that Saanich might not participate in it."

He suggested the $40,000 be paid over a two-year period.

Meantime organizers behind the centre — which will provide therapy, work and recreation for about 200 people — have asked the federal government to think again about its refusal to help finance the project.

Even if the $100,000 grant is forthcoming from the municipalities, the centre will still be about $200,000 short of its budgeted cost.

Ron Jeffels, activity centre committee chairman, said he hopes for a federal government grant to match the $300,000 donated by the provincial government.

The centre will be part of the Battin-Fielding complex for the handicapped and will be located beside 19 townhouses and a 60-unit apartment for handicapped persons.

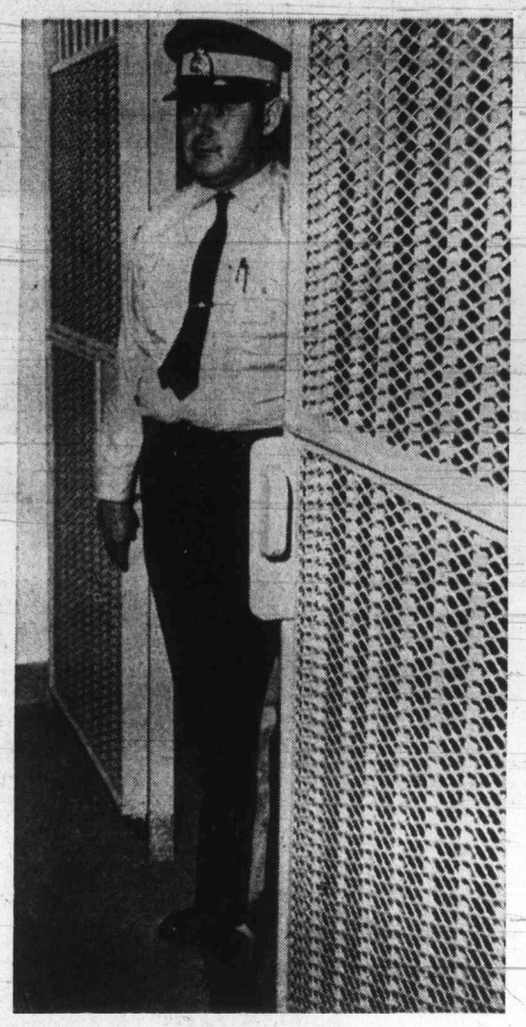

—Jim Ryan photo

Change of Outlook

It looks like Sgt. Don Andrews of Colwood RCMP has somehow landed on wrong side of law. But actually, he's taking look at detention cells in new Colwood detachment headquarters, 2587 Millstream, into which 27-man staff moved Tuesday. Old quarters at 301 Sooke Road did not have lockup.

PROVINCIAL COURT

A warning that a 35-year-old Calgary man faced the possibility of detention as a habitual criminal was given Thursday in Victoria Provincial Court by Judge William Ostler — and the man replied, "Yes sir, I realize that."

He was Melvin Garth Ismond, who pleaded guilty to a two-count Victoria charge of uttering two $100 cheques Sept. 4 and 10, and admitted a record which Ostler called "almost unbelievable" and one of the worst he had ever heard.

Prosecutor Peter Birkett said Ismond faced a charge in Saskatoon and had a record of 55 convictions since November, 1962, that earned him a total of more than 19 years imprisonment. In addition, the record went back to 1959 and included three deportations from the U.S.

Birkett said Ismond had convictions in Port Angeles, Prince Albert, Regina, Saskatoon, Winnipeg, Cranbrook, Fort Frances and Duluth.

Ismond said his troubles began in 1959, when he was 21, and were due to alcoholism. He asked for a sentence of at least two years since that is the minimum in a federal penitentiary, where he could learn a trade and receive help in beating his drinking habit.

Ostler added to his warning of possible habitual-criminal action a comment that Ismond had been "treated very leniently" in some of his sentences. He sent Ismond to prison for three years.

□

In the court section of Judge F. S. Green, an absolute discharge was granted to Del Batters, 1162 Rockland, who had been found guilty on a Victoria charge of common assault. Batters was acquitted on a second similar count and a third was dismissed.

The three-count charge resulted from a tussle between adults supervising or attending a pre-schoolers' lacrosse game July 23 at Stevenson Park.

Green said the "whole situation was disgraceful . . . (the adults) were unable to cope with their emotions. He said "the tragic thing is the effect" on the children and the adults "bear in their own consciences the unseemly effects of this incident."

□

Marius Dunford, 17, of 703 Pine, who pleaded guilty to a two-count Saanich charge of theft of a car and criminally-negligent driving, was remanded to Oct. 25 by Ostler for a pre-sentence report and sentence.

Prosecutor Birkett said Dunford took an unlocked 1966 car early Thursday from Pearson's World of Pleasure, 3388 Douglas, then shortly after was seen by police to be driving without lights on Harriet.

Dunford was chased by two Saanich cars and one from Colwood RCMP until the stolen car ran out of gas at the Malahat summit. The chase covered five miles at speeds of up to about 105 miles an hour and Dunford's vehicle forced about five oncoming cars off the road.

□

Craig Randall Reilly, 20, of 773 Hillside, was fined $75 by Ostler, put on probation for six months and ordered not to possess or carry any offensive weapon in that time.

Reilly pleaded guilty to a Victoria charge of possession late Wednesday of a knife for a purpose dangerous to the public peace. Stopped by police on a Victoria street, Reilly told officers he had been attacked once and would use the knife if it happened again.

□

Bertrand Thomas, 17, of 315 Henry, received a suspended sentence and a one-year probationary term and was instructed not to enter any licensed premises in the county of Victoria in that time. Thomas was found guilty Sept. 12 after a trial on a Victoria charge of public mischief laid when a $287 store Window was broken April 22 a 632 Yates during an argument between Thomas and another youth. Thomas also was ordered to pay $287 for the window.

□

Robert Edward Parsons, 20, of 922 Cloverdale, was fined $75 following his plea of guilty Sept. 4 to a charge of possession of a small amount of marijuana seeds Sept. 1 when police checked him in the 1200 block Langley.

Beer Increase 'From Brewers'

A 16-cent increase in the price of a dozen bottles of beer was forced upon the B.C. government by the breweries, Attorney-General Alex Macdonald said Wednesday.

Macdonald, minister responsible for the Liquor Control Board which reported a profit of more than $90 million in the last fiscal year, says he fought "manfully" against the increase which pushed the price of a dozen bottles to $3.

Under the increase, the breweries receive an extra 12 cents per case on the wholesale cost. The remaining four cents go to the government.

"They wanted 22 cents, and they got 12," Macdonald said, adding that the price increase was made necessary by increased costs of cereals, wages and other factors.

Garde Gardom (L—Vancouver Point Grey) asked him what the government planned to do with its increased revenues this year on beer and imported wine, which he said will push profits to $100 million.

You get more IN '74

SEE THE ALL NEW

Ford MUSTANG II

and all Other Models

NOW ON DISPLAY

PETER POLLEN FORD

Hillside SHOPPING CENTRE

Dealer Licence D1188

Musicians Sought By Police

The Victoria City Police Community Band is beginning a new season, and is looking for new members.

As now organized, the band recognizes there are in the Victoria area many people who have enjoyed playing in bands, but for some reason (like leaving school) no longer have a band connection.

The band manager, Policewoman Karen Dunn, says anyone who can play a band instrument and is aged 14 "and up," would be most welcome. "Just come, and bring your band instrument."

Those interested are invited to telephone her at 384-4111.

To raise funds for its work, the band plans a car wash on Saturday, Oct. 13, from 10 a.m. to 4 p.m. at the Texaco gas station in the 1600-block Fort.

"For 99 cents," Dunn said, "you'll have your car washed and vacuumed, and the glass cleaned outside AND inside."

Giant Tower Collapses

WALKER, Iowa (UPI) — A 2,000-foot television transmitter tower, one of the tallest in the U.S., buckled and collapsed here, killing five persons and injuring three. The tower, operated by KCRG-TV in nearby Cedar Rapids, toppled breaking first in the middle and then crumbling completely.

Pension Hikes Requested

EDMONTON (CP) — Canadian National Railway pensioners have asked the federal government for a pension increase of 10 per cent, similar to that given retired civil servants. The request, approved by a national meeting of the Retired Railway Veterans Association was included in letters to government officials.

sip the light fantastic

P&T PARK & TILFORD
Your assurance of quality

King Fisherman

SPRING (CHINOOK)

Pedder Bay Marina

Howard Kirkham, 34 Helmcken; 11.12, Pedder Bay, Buzz Bomb.

D. E. Watson, 543 Phelps; 7.8, 6.0, Pedder Bay. Buzz Bomb.

Ken Breuker, 279 West Burnside; 5.0, Pedder Bay, minnow.

A. B. Crowe, 528 Prince Robert Drive; 6.8, 8.8, Pedder Bay, minnow.

Marcus Grant, 2369 Dunlevy; 41.0, Pedder Bay, hootchy.

Eleanor Dmytriw, 3362 Tibbett Crescent; 7.6, Pedder Bay.

Dave Reid, 234 Meade; 15.8, Pedder Bay, Buzz Bomb.

A. Jedinak, 825 Shamrock; 6.0, Pedder Bay, Buzz Bomb.

Ray Goulet, 4 Rocky Point Road; 12.8, Pedder Bay, Buzz Bomb.

Ron Dworski, 118 Menzies; 7.0, Pedder Bay, Super Strip.

Mrs. D. Webb, 4158 Torquay; 10.5, Pedder Bay, strip.

John Woolford, 3145 Jackson; 5.0, Pedder Bay, Super Strip.

Bob Hope, Sidney; 12.0, Pedder Bay, Minnow Teaser.

Tim Fox, 543 Linden; 21.8, Pedder Bay, Strip Teaser.

Mark Larocque, 3348 Hazelwood; 9.8, Pedder Bay, Buzz Bomb.

K. A. Moeskay, 527 Selkirk; 5.7, Secretary Island, Strip Teaser.

John MacMillan, 3348 Hazelwood; 21.8, Pedder Bay, Buzz Bomb.

J. C. Hamilton, Sidney; 5.0, Pedder Bay, Minnow.

D. Schachter, Pedder Bay Trailer Park; 10.0, Pedder Bay, minnow.

A. Jedinak, 835 Shamrock; 5.0, 6.0, Pedder Bay, minnow.

John Milnes, 4116 Sooke; 32.8, Pedder Bay, Buzz Bomb.

Pat Milnes, 4116 Sooke Road; 7.0, Pedder Bay, Buzz Bomb.

G. Milnes, 4116 Sooke Road; 8.0, Pedder Bay, Buzz Bomb.

J. Vowles, 1021 Burnside; 7.0, Pedder Bay, Strip Teaser.

Linden D. Bell, 1815 San Pedro; 13.0, Pedder Bay.

J and K Baystore Marina Ltd.

G. Gecsey, R.R. No. 2, Duncan; 21.4, Cowichan Bay, Strip Teaser.

Ed Tutte, 1202 Highrock; 24.0, Cowichan Bay, Strip Teaser.

Chuck Dumaresq, 2862 Leigh Road; 20.0, Cherry Point, Strip Teaser.

Harold Ronningen, Box 94, Shawnigan Lake; 22.0, Cowichan Bay, Strip Teaser.

COHO

Bate's Beach Resort

Louie Fine, Oakdale, Calif.; 16.10, 9.14, 9.9, 9, 6.9, 8.8, 7, 7.3, 6.10, 5.4, Bates Beach, Bucktail.

John Stirling, RR No. 2, Courtenay; 11.15, Bates Beach, Bucktail.

Bert McDonald, 2254 Downey, Comox; 11.8, 7.15, 6.3, Bates Beach, Bucktail.

Art Clark, R.R. No. 2, Courtenay; 11.6, 10.10, 8.3, 7.6, 5.14, 5.13, 5.2, 6.4, 5.15 5.12 Batees Beach, Bucktail.

Vic Makowichuk, Box 231, Lazo; 11, 9, 5.8, 5.5, 5.4, 5.2, Bates Beach Bucktail.

Bill Colley 1726 10th New Westminster; 10.1, 5, Bates Beach.

Trevor Kew, R.R. No. 3, North Gower, Ont.; 9.14, 5.4, Bates Beach, Bucktail.

H. Fee, R.R. No. 3, Courtenay; 9.12, Bates Beach, Bucktail.

Bill Browne, R.R. No. 2, Courtenay; 9.11, Bates Beach, Bucktail.

Sandy Rafter, General Delivery, Merville; 9.8, Bates Beach, Bucktail.

Barrie Colley, 2105 Carmen, Port Coquitlam; 9.1, 7.14, 6.14, Bates Beach, purple Bucktail.

J. B. McDonald, Downey, Comox; 9.1, 6.9, 5.13, 5.2, Bates Beach, Bucktail.

Mrs. S. Spencer, 506-1399 Stanley; 8.14, 5, Bates Beach, Bucktail.

Vernon Lewis, 2010 McKenzie, Comox; 8.13, Bates Beach, Bucktail.

Ron Johanson, 840 Lake Lucerne, Calgary; 8.1, 6.6, 6.1, 5.14, 5, Bates Beach, Bucktail.

A. Classen, 1171 Second, Courtenay; 8, Bates Beach, Bucktail.

Warren Osborne, Oakdale; 8, 6.14, 6.3, 7.14, 5.4, 5.3, 5.8, 5.2, Bates Beach, Grey Bucktail.

Chris Reeser, Lazo; 7.15, Bates Beach, Bucktail.

John Stirling, RR2, Courtenay; 7.14, 6, Bates Beach, Bucktail.

Bob Reesor, Lazo; 7.14, 7.7, 6.1, 5.8, 7.6, Bates Beach, Bucktail.

Everett Irwin, 4291 W. 9th, Vancouver; 7.14, 7.6, 5.12, Bates Beach, Bucktail.

Bill Skutt, 6558 Sunshine, Delta; 7.8, Bates Beach, Bucktail.

Lucille Fine, Oakdale; 7.8, 6.8, 5.10, 5.8, Bates Beach, Bucktail.

Karen Thirkell, 5310 Capitol, Burnaby; 7.6, Bates Beach, Bucktail.

Ed Illott, C.F.B. Comox; 7.5, 6.6, Bates Beach, strip.

Barry Colley, Port Coquitlam; 7.3, Bates Beach, Bucktail.

Alec Fulton, 2060 Piercy, Courtenay; 7.3, 5.7, Bates Beach, Bucktail.

Gary Britton, 1005—703 Esquimalt; 7.3, Bates Beach, Bucktail.

Ellen Seykora, Island Highway North, Courtenay; 6.13, Bates Beach.

Ruth Colley, 1726 Tenth, New Westminster; 6.11, 5.8, Bates Beach, Bucktail.

Ev Irwin, 4291 W-9, Vancouver; 6.10, Bates Beach, Bucktail.

John Shorting; 6.9, Bates Beach.

L. W. Peterson, 1625 McLauchlin, Courtenay; 6.8, 6.4, 5.2, Bates Beach, Bucktail.

Stu Pitts, 679 Anderton, Comox; 6.7, Bates Beach, Bucktail.

Norma Kew, RR3, North Gower, Ontario; 6.6, Bates Beach, Bucktail.

Marine Calendar

NAVY

HMCS Fundy, Rainbow, Chignecto — at sea.

MARINE SCIENCES

CSS Laymore — Campbell River area.

CSS W. J. Stewart — Howe Sound.

All other ships in port.

COAST GUARD

Camsell and Douglas — enroute Victoria.

Ready — Sandheads patrol area.

Racer — Tofino patrol area.

Vancouver — on Station Papa.

All other ships in port.

MERCHANT MARINE

Esquimalt — Sun Diamond.

Crofton — Lucas N.

Duncan Bay — Gudrun Bakke.

Port Alberni — Konstantine Polsloskiy.

DIVE the GULF ISLANDS

On Saturdays and Sundays, from Westport Marina E Jetty, 10 a.m. 'til 4:30 p.m. . . . a trip to many bays and coves of the nearby Gulf Islands. Dive for fish, abalone or scallops . . . explore new underwater territories.

★ SAILING and DIVING
★ MAXIMUM OF 10 DIVERS PER DAY
★ LUNCHEON and REFRESHMENTS included
★ $15.00 PER PERSON

Sailors and Jiggers Welcome. Diving Club Charters Welcome.

Come With Me . . .

I'm your skipper and divemaster with 12 years experience. We'll sail, dive and fish from the comfort of a 47-foot Motor Sailer. Call now and reserve your trip . . . 478-6540.

MAJOR W. R. WESTFALL NAUI 96

WESTFALL SPORTING VENTURES LTD.

Does the Agricultural Land Reserve Affect YOU?

The Capital Regional Board has scheduled five public information meetings to explain the proposed Agricultural Land Reserve Plan which has been prepared for the Provincial Land Commission, as required by the Land Commission Act, and to hear preliminary objections with a view to expediting the formal public hearing which will begin on October 29, 1973.

Regional District directors and staff will attend these meetings, which are open to everyone and which will be held at:

- Salt Spring Island — Saturday, Oct. 13, 10:30 a.m. to noon, and 1:30 p.m. to conclusion, High School Auditorium, Ganges.
- Sooke — 7 p.m. Monday, Oct. 15, Sooke Community Hall dining room.
- Saanich Peninsula — 7:30 p.m. Friday, Oct. 19, North and South Saanich Agricultural Hall, at 7910 East Saanich Road.
- C.R.D. Board Room — 7:30 p.m. Tuesday, Oct. 23 and 7:30 p.m. Thursday, Oct. 25, at 524 Yates Street.

Capital Regional Board Information Service

Imperial centre

Disc/Drum Brake Specials

For complete safety, your brakes need regular check-ups. Before you go any further, make sure you can stop. Trust your disc or drum brakes to our service specialists.

4 WHEEL DRUM BRAKE RELINE

YOU GET:
- New linings on all four wheels
- 14 point inspection of your complete brake system

NOTE: Turning drums is not included.

32.95 Including parts and labour

FRONT WHEEL DISC BRAKE SERVICE

YOU GET:
- Four new front brake pads—installed
- Outer front bearings repacked
- Calipers, rotors and rear brakes inspected

NOTE: Rotors machined, calipers rebuilt at extra cost.

32.95 Including Datsun and Toyota

WHEEL ALIGNMENT SPECIAL

Now's the time to get an expert wheel alignment, to keep your car handling easily on the road. Esso experts will:
- Adjust caster, camber and toe-in
- Check springs, shackles, shocks, ball joints
- Check tie rod ends, steering mechanism
- Adjust bearings

1 week only 9.95 Parts extra if required

Use your Esso or Chargex credit card

HILLSIDE AND SHELBOURNE
DOUGLAS AND FINLAYSON

592-2455

Esso

Brentwood Launches Funds Drive

Sixty-voice choir of Brentwood College at Mill Bay will be reminding people at its concerts this year that college has launched $1.9 million fund drive to improve and expand school facilities and establsh scholarship fund. School hopes to eventually have bursary fund of $1 million to draw from starting next year and wants to construct senior students' residence, centre of science and fine arts and senior student centre. This year school has 272 students, including 42 girls.

Toss of Coin Costs Hotel Door, Window

PORT ALICE — The fall of a tossed coin resulted in a three-quarter-ton truck being driven through the front window and into the lobby of the Qhatsino Chalet here early Tuesday morning.

RCMP said an employee of Rayonier purchased a package of cigarettes in the lobby, leaving the company truck he was driving parked within two feet of the hotel's main door.

The man then tossed a coin into the air, noted how it fell, returned to the truck and drove it through the plate glass window and door, police said.

He then told the desk clerk to call the police and drove off.

RCMP said they located the truck parked two miles from town beside the Port Alice Road with the driver still inside. They have charged Ron Davidge with impaired driving and causing willful damage.

"Glass was splattered all over the inside of the lobby," said Glen Waldref, assistant manager of the hotel. "Fortunately, no one was hurt. He (the driver) did not seem angry or intoxicated."

Washington Governor Set To Meet Barrett

Washington Governor Dan Evans has scheduled a meeting with Premier Barrett in Victoria Oct. 18 and 19.

The visit repays one to Olympia by Barrett earlier this year when Barrett gave the first-ever address by a B.C. premier to the state representatives.

Barrett said Wednesday a detailed itinerary of Evans' visit would be issued "in due course."

Hostel Closes Early

CAMPBELL RIVER — The summer transient hostel which was operated here during July and August by the Youth Centre Society has closed its doors, according to organizers.

At the time of the closure, it was thought that a year-round hostel might possibly be operated from the same site in the old Breakwater rooms.

But this has not proved feasible, one of the co-ordinators, Scott Elam, said.

Other local service agencies have been examining possible ways to buy the building to keep it available for some sort of public use, but nothing concrete has been arranged.

On behalf of the youth centre society, Elam said he would like to personally thank the community at large for making the hostel operation possible.

He said it had provided shelter and food for more than 700 transients.

The rent on the hostel building is paid up to the end of October, and although officially closed, it will be used as a rooming house for as long as funds last.

Fare Increases Sought by CN

MONTREAL (UPI) — Canadian National Railways announced it has filed passenger fare increases with the Canadian transport commission effective Nov. 1 to offset increased costs of labor, material and food supplies.

EATON'S Downtown
Store Information 382-7141

Shop Fri. 9:00 a.m. to 9:00 p.m.

TRANS CANADA SALE

Pick your favourite color and brighten up your bathroom with

TOWELS

Heaps 'n heaps of towels, sale priced!

Sale, bath size approx. 20"x24", each 2.39 to 3.19

hand size approx. 15"x25", each 1.39 to 1.50

face size approx. 12"x12", each 79c

Got a lot of tired towels? Need to brighten up your bathroom? Eaton's solves both problems with stacks of thick terry towels in prints and colors to blend, mix or match. Come and pick from sale-priced floral prints, bright jacquards, vivid plains and snazzy stripes in bath, hand and face sizes.

Household Linens, Third Floor

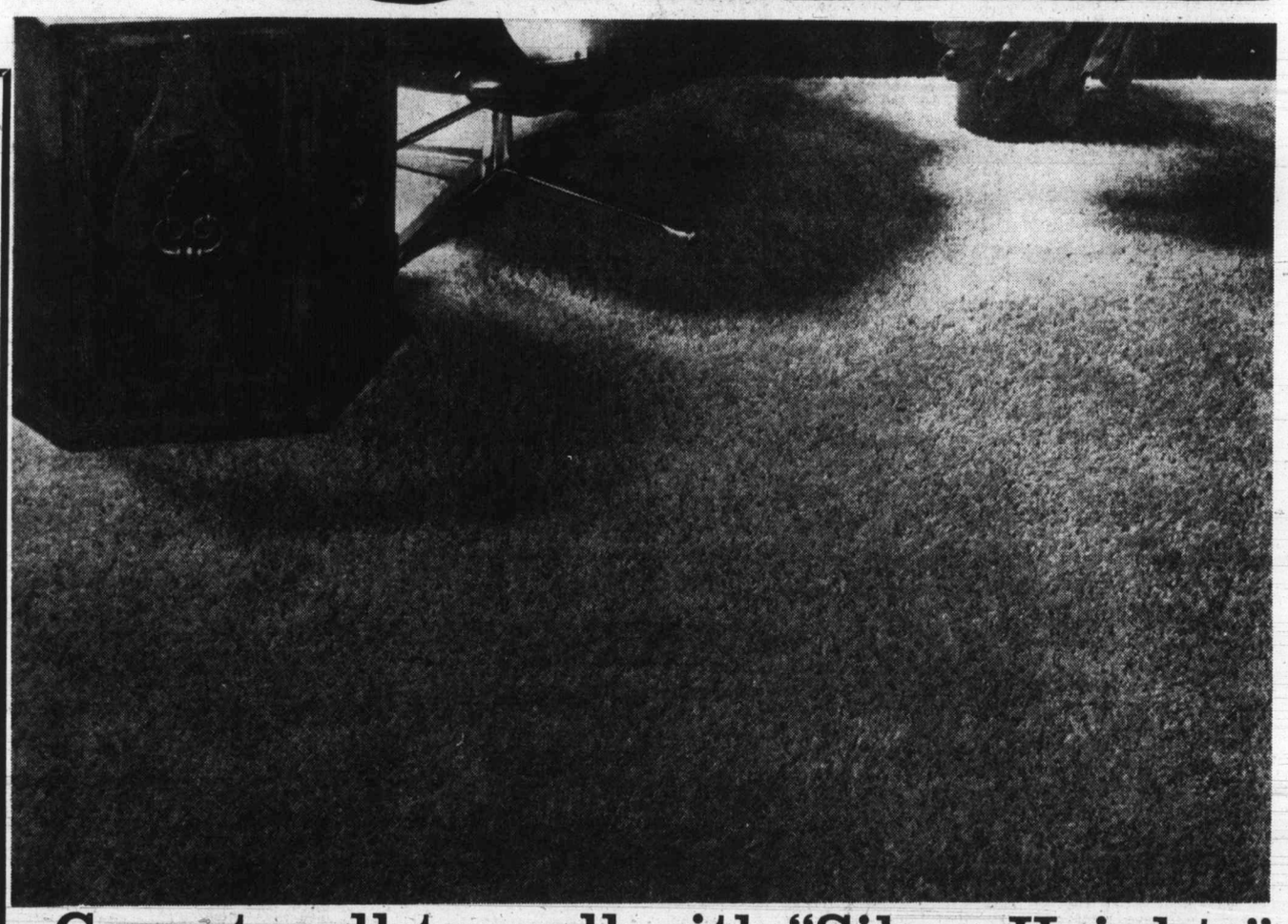

Carpet wall-to-wall with "Silver Heights" Two-tone shag at Trans-Canada Savings

Chances are you've been thinking about wall-to-wall shag. Well, here's your opportunity to buy now at our special Trans-Canada sale price and save on every square yard. Because it's nylon it stands up to wear and tear of everyday living. Easy to keep clean. And treated with Brushmet (anti static control). The lustre yarn in a flattering 2-tone blend, comes in 14 gorgeous colors: greens, golds, blues, reds, tangerine and other decorator shades. Approx. 12 ft. wide. So make your move now! Get busy and measure your rooms, then call at Eaton's and ask for "Silver Heights" nylon shag.

Sale, sq. yd. 12.99

Floor Coverings, Main Floor, Home Furnishings Building

See-and-hear with this sale priced Binocular-Radio Combination Friday

Sale, each 32.99

Now you can listen to the play by play radio commentary while you watch the game! Sportster binocular has extra-high 8 power magnification and large 40mm objective lens. Centre focus wheel. Concealed in lid of deluxe case is transistorized AM radio; built-in antenna, 2¼" speaker, earphone. With 9V battery.

Cameras and Binoculars, Main Floor

BUYLINE 388-4373

—Klaus Muenter

Ellen Bruce (left): 'In most cases we have to teach them to use their hands'

Health Study Proposes Co-ordinator for Aged

By DONNA CLEMENTS
Colonist Correspondent

COURTENAY — The main recommendation from a study carried out for the Upper Island Health Unit this summer is that a paid, part-time co-ordinator is needed to facilitate integration of services for the estimated 1,470 senior citizens in the Comox Valley.

Elizabeth Berry and Mary Lea Cameron, who worked on the survey of senior citizens and compiled a comprehensive report, were hired by the unit through the provincial government's summer student program.

Members of the Comox, Courtenay and Cumberland municipal councils as well as Courtenay school trustees and directors of the Comox-Strathcona Regional District have all praised the girls for the detailed report.

The study has been forwarded to many sources in the community which deal with the elderly residents.

The girls feel that an essential part of the co-ordinator's job would be to spend time talking with the older people.

"As was evidenced in researching this report, they respond to a personal approach better than the conventional means of advertising. Home visiting would also provide the co-ordinator with the opportunity to motivate those requiring it, at the same time allowing the older people an opportunity to be directly involved in what is done on their behalf," the report said.

While interviewing more than 200 area residents over 65, Misses Cameron and Berry discovered many areas that senior citizens need more education or help.

"People need to be better informed as to what medical care is available in the district, such as the presence of a podiatrist and ophthalmologist," the report said. "Since one-quarter of those questioned have difficulty getting to the doctor's (not just with transportation), perhaps doctors could consider making more house calls to this age group. Those people whose doctors do visit them at home really appreciate the service."

Two-thirds of the people interviewed said they would use a "60 and up" clinic.

The girls said that the only problem associated with the clinic could be transportation. "Perhaps a travelling clinic is the answer," they said.

Action is needed in providing a transportation service for senior citizens.

The report said 40 per cent of the elderly people would use the service.

"Availability of transportation would also hopefully encourage some older people to stop driving at an earlier age. A system of volunteer drivers is probably the best solution, although it is not without problems."

Only one-quarter of the people interviewed feel that their income is inadequate.

"A good number of the others were probably only considering the essentials," the report said.

"There are general complaints that some senior citizens cannot do as many recreational things as they would like to due to lack of money."

The girls feel that it is "rather ironic that at this point these people have more time for leisure activities and less money with which to finance them."

As many as 25 per cent of the people interviewed do not have daily contact with another person. Half of these people live alone.

The girls stressed that the individual isolation should be acted upon immediately and perhaps a solution would be to have women belonging to service clubs telephone one person each day.

Farquhar Replacement

UVic Starts Hunt For New President

First steps are underway at University of Victoria to find a successor for UVic President Hugh Farquhar, who on Sept. 13 announced his pending resignation.

David Angus, chairman of the university's board of governors, announced Thursday the formation of an advisory committee charged with preparing a list of nominees for the position of president of the university.

Angus will act as committee chairman. Other members will include Chancellor R. T. Wallace and nine others selected from the board of governors, senate, students, faculty, faculty association and alumni.

No deadline for completion of the committee's work has been set.

Terms of reference of the committee are to "co-ordinate the search and recruitment of candidates, to receive nominations, to analyze the suitability of candidates and interview them, and to submit for final selection by the board of governors of a 'short list' of suitable candidates to the university community."

Besides Angus and Wallace there will be on the committee one other member of the board of governors, two from the senate, the preesident of the Graduate Student Society, president of the Alma Mater Society, a full-time member of the faculty, an academic dean nominated by the university's deans, president of the Faculty Association, and president of the Alumni Association.

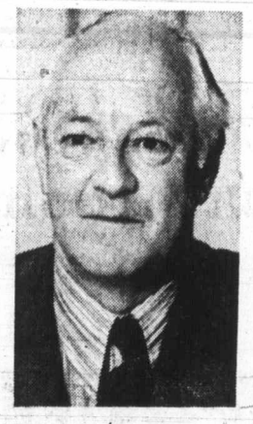

Angus
. . . heads team

The committee is empowered to add to its membership, subject to approval by the board of governors.

Announcing his desire that a search be made for his successor, Farquhar said last month: " . . . I wish there to be no misunderstanding . . .

"It has long been my desire that a replacement be found for me. After an early retirement, I am now in my third year following my return. I did not anticipate this. My relations with the board of governors could not have been better. I have also enjoyed the most harmonious relationship with the deans and all those who work with me.

"My request to be relieved, therefore, is not based on any pressure or unhappiness. It is my good fortune to have enjoyed an extremely high level of co-operation, and for this I am grateful."

Farquhar returned to UVic, with which he has been connected for 40 years, after retirement to take on the job of acting dean of the faculty of education.

Then, just a few months from his second retirement, he was asked to take on the presidency upon the resignation of then-president Bruce Partridge.

Opportunities for Handicapped

'It's What We Do Best'

By KLAUS MUENTER
Colonist Duncan Bureau

DUNCAN — The Cowichan Opportunity Centre on Clements Street is a bright, friendly and cheery place.

Operated by the Duncan and District Association for the Mentally Retarded, it offers a vitally important service to the community. Open to all physically, emotionally and mentally handicapped people, the centre now employs 25 people ranging in age from 18 to 65 years. Under the guidance of centre supervisor Mrs. Ellen Bruce and staff members Mrs. Yvonne Prevost, Mrs. Jessie Talbot, Ed Prevost and Bruce Wright, the employees are able to lead a useful life.

Their work includes a certain amount of cooking, duplicating, all types of addressing, price tagging of greeting cards, ironing, making of surveyor's stakes and looms, packing of seed for the B.C. Forest Service, stuffing envelopes and basket weaving. Referring to all these activities, Mrs. Bruce said "this type of work we can do best. It is what other people perhaps call nuisance jobs."

To break the monotony of the work week from 9 a.m. until 3 p.m., Mondays to Fridays, the employees also have art classes, physical education sessions and from time to time are taken on field trips.

Why an opportunity centre? This question Mrs. Bruce answered in a very straightforward and simple manner: "We give handicapped people, and I want to stress we take in all types of handicaps, an opportunity to meet other people and thus become part of the community. We try to improve their basic abilities. In most cases we have to teach them to use their hands and succeed.

"The community is now much more aware of the situation than so many years ago and we have gone beyond the stage when handicapped people were hidden because of their handicaps."

With special gratitude the centre supervisor looks to the Cowichan United Appeal campaign because without it the centre could not operate.

"It is our main support and I am greatly in favor of the United Appeal. Before the appeal we had different fund raising activities but then we were much smaller. Even now with the fine support from the appeal we have to scramble to make things balance. We get a small government grant towards salaries but that does not cover it by any means. We simply could not operate on the present scale without the appeal," Mrs. Bruce emphasized.

The fourth annual Cowichan United Appeal is now in full swing and the target this year has been set at $46,500 for 13 member agencies.

"There are three ways you can help your community through the United Appeal," said appeal executive secretary Mrs. Doreen McIntyre. "By donating through payroll deduction plan, bank pledge or with a cash donation when the canvasser calls at your door."

Appeal Sets Goal

COURTENAY — Canvassers for this year's Comox Valley District United Good Neighbor appeal hope to raise $36,000 to supply 13 agencies with financial assistance.

The drive, which will begin Oct. 15, includes payroll deductions, business, professional categories, logging and Canadian Forces Base Comox as well as a concentrated household drive.

Last year's campaign president, Nelson McInnis, says that 91 per cent of the 1972-73 goal of $35,000 has been reached.

Agencies supported by appeal include: Comox Valley Homemakers Service, Salvation Army, Canadian National Institute for the Blind, Red Cross, Canadian Arthritis and Rheumatism Society, B.C. Heart Foundation Fund, B.C. Borstal Association, Upper Vancouver Island Unit, Children's Hospital, Vancouver Island unit of the John Howard Society, St. John Ambulance Association and the Upper Island Mental Health Society. Money also goes to multiple sclerosis and cerebral palsy associations.

It's a Race

DUNCAN — The city of Duncan will have a mayoralty contest in this year's Nov. 17 municipal election.

Ald. Bob Willis, 37, who has been serving on city council for the past three years, has resigned his aldermanic seat to run against Ald. Ken Paskin, whose term expires at the end of this year, for mayor.

Incumbent mayor Jim Quaife will not seek re-election after having been in office for six years. The other two aldermen whose seats will become vacant this year are John Homer and Bob Young. Young also decided to resign. He has been in office for two years. Homer will seek re-election.

With Willis' resignation there will be four aldermanic seats available this year.

Salmon Derby Cancelled

COWICHAN BAY — Many fishermen will be in for a disappointment this weekend if they come to Cowichan Bay anticipating the annual Cowichan Bay coho derby.

The derby, which has been held annually for 32 years, has been cancelled this year due to the lure of the big money salmon derbies, according to members of the Cowichan Bay Salmon Club, traditional sponsors of the derby.

Colin Garside, club president, said the big money, multi-prize derbies have diverted public interest from the smaller sports derbies, such as the Cowichan Bay one. Garside said the competition from the big derbies was in part responsible for this year's folding of the Cowichan Bay event.

—Donna Clements photo

Finishing Off the Season

Farmhands bring in last of this year's crop of lettuce, turnips, corn and pumpkins at 160-acre Farquharson Farms on Dyke Road between Courtenay and Comox. Chill autumn evenings have brought with them first signs of frost and it will soon be time for gardeners, as well as farmers, to clean up their plots, complete last-minute canning and settle down by hearthsides for a few months.

Sketch Show Today

CHEMAINUS — Members of the Chemainus Sketch Group will hold their fourth annual art show from 2 until 9 p.m. Friday at the Chemainus United Church Hall at Alder and Oak Streets.

Sketch group president Jeanette Hart said members will display between 60 and 70 pictures in all media. Also showing some art work will be another art group from the Cowichan Valley area. Greater Victoria Art Gallery extension director David Anderson will show some paintings from the capital city's gallery.

The one-day show will be opened by Kathleen Long, a member of the Crofton Art Group.

From School Students

Harassment Claimed

PORT ALBERNI — A retired man has told the school board here that students attending the E. J. Dunn Junior Secondary School have been invading his privacy and harassing him for the past seven years.

Ivan Radelja complained to the board that students were using his property as a playground and had destroyed a fruit tree. He said he has had one confrontation with students during which they threw fruit at him and he chased them with a broomstick.

The board decided to consider the complaint in committee.

The board also heard from a group of residents from the Cameron Heights district of Port Alberni who are concerned about the transportation of their children to school. The parents claim the children must cross the antiquated bridge to get to school, a route which is impassable when it snows. They also were upset about the lack of stop signs on a number of streets.

That complaint, too, will be considered in committee, the board decided.

Comox Seeking New Fire Chief

COMOX — Comox is looking for a new fire chief.

Council has accepted the resignation of current chief Gordon Vye, who said he is forced to quit due to a "medical problem that is detrimental to my health."

Vye, the town's first paid fire chief, has headed the 29-man department for the past 17 months.

Schools Program To Vote

PORT ALBERNI — School District 70 will submit a three-year building program to referendum on Nov. 17, the time of the civic elections.

The program is designed to bring district school facilities up to the provincial government's new basic standard. The total cost, which will be spread over three years, is $1,722,180. The provincial government would be expected to pay 75 per cent of this amount, leaving 25 per cent as the local share.

More Enrol At Camosun

Registration is up 10 per cent at Camosun College, with 2,228 students participating in college programs this year, compared to last year's 2,008. Increased enrolment for the four campuses is largely attributed to community awareness and endorsement of college offerings, a college spokesman said this week.

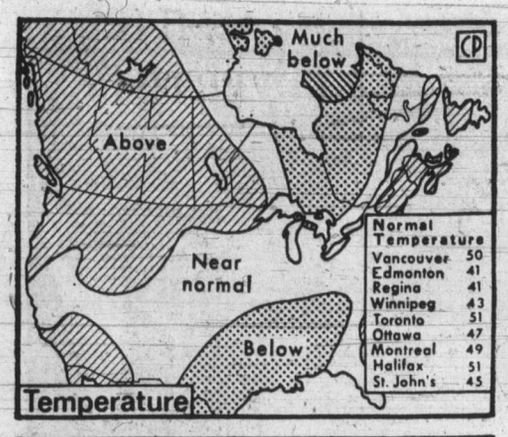

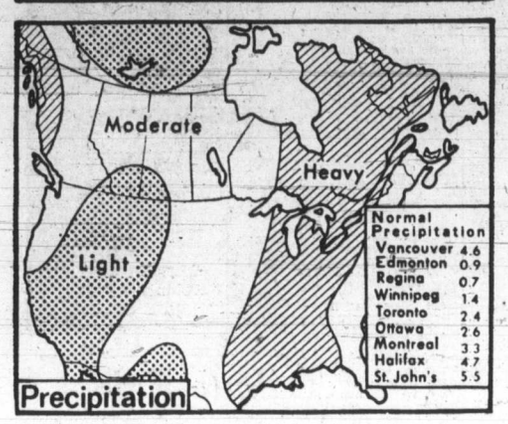

CP

Warm for West

Above-normal temperatures are expected on Vancouver Island and the West Coast during October, according to 30-day forecast of U.S. weather bureau. Heavy precipitation is expected in same period in most of Ontario and Quebec. Outlook is not specific forecast and changes may occur.

Tug Sinking Blamed on Barges

'Elements Still Overtake Vessels'

OTTAWA (CP) — The West Coast tug Haro Straits, which sank with all five crew members Feb. 27, 1972, was probably pulled under in high winds by the weight of two empty barges it was towing after the vessel's engines stalled, says an inquiry report released Thursday.

Mr. Justice Frank Collier of the Federal Court of Canada, head of the inquiry, attached no blame in the sinking of the 60-foot tug which had been towing two empty 175-foot long barges from Tacoma, Wash., to Vancouver when the vessel's propeller struck a log.

Collier made no recommendations in his accident report though he commented on proposals by the Canadian Merchant Service Guild.

"Without meaning to sound either flamboyant, trite or ponderous, I say that one must recognize that the hazards of the sea and the elements still overtake vessels, no matter how well they are built, no matter how well-handled, and no matter what safety precautions and equipment are taken or are available," he said.

He concluded that no one saw the actual sinking though the tug was seen in difficulty shortly before it sank.

Collier estimated the Haro Straits went down about four miles off Point Roberts, Wash. The vessel was located on March 6, 1972.

He said the tug was seaworthy when it began its journey on the evening of Feb. 26. It was towing two empty wood chip barges which tended to "sail like kites" in strong winds.

The Haro Straits was travelling with a sister tug, the Georgia Straits, which had left Seattle, Wash., with two empty barges. Both tugs were operated by Rivtow Straits Ltd.

The two tugs were in radio communication with each other until about 3:10 p.m. Feb. 27.

Collier concluded the captains of the two tugs were aware of gale warnings but understood the high winds would create no problems in the direction they were sailing.

In the last conversation between the two ship masters, Captain John Carstens of the Haro Straits had told his colleague he had not made up his mind what to do in the face of sudden strong winds.

The Georgia Straits waited until the winds abated before proceeding, but the pilot of a Pacific Western Airlines plane flying overhead had noted the Haro Straits in trouble with its bow pointing toward the stern of the two barges.

The master of a tug towing another barge later spotted the Haro Straits barges, with towlines pointing down as if they were anchored.

Collier said he concluded from expert evidence that the tug sank rapidly. The vessel's propeller had struck a heavy object which stalled the engines. Then, somehow, the ship took on water.

Sharing Gas Topic

VANCOUVER (CP) — James Rhodes, chairman of the B.C. Energy Commission, said Wednesday he is calling the province's three largest natural gas utilities together next week to decide how to minimize effects of an anticipated natural gas shortage this winter.

He said the bargaining session would discuss allocation of supplies to areas where oil is not available or feasible as an alternative.

The three distributors are B.C. Hydro, Indland Natural Gas Ltd. and Pacific Northern Gas Ltd.

METAL SCULPTURES
GALBRAITH'S
CLOCK SHOPPE
762 YATES 383-9434

P.S. COATS
SUITS — DRESSES
New Shipment
Hurry while stock selection is good.
PICCADILLY SHOPPE
1017 Government

50 Ways to Cut Food Costs

Why is liver a good buy? When are store coupons *really* a saving? Why is it sometimes best to buy the *smallest* size package of a product? Here are tips to trim your budget and at the same time provide nutritious, satisfying meals. One of 34 articles and features in the OCTOBER READER'S DIGEST.

MAZDA ROTARY
Twice the engine warranty of most piston cars.
Well, what's it going to be?

Shipment on Way

Russians Lend Wheat to India

NEW DELHI (UPI) — A Soviet ship with 13,000 tons of wheat has been suddenly diverted to Madras to deliver the first installment of an eventual two million-ton Russian loan, India announced Thursday.

The loan is expected to bail out India in the most critical months between now and the arrival of the new crop in late October and early November.

A team of five senior officials is leaving for Moscow Saturday to discuss the details of the loan, which communist party General Secretary Leonid Brezhnev offered last week, and which India accepted. The team will be headed by Prime Minister Indira Gandhi's secretary P.N. Dhar and it will include food secretary G. L. Juneja.

India's buffer stock of foodgrains maintained to feed deficit areas has shrunk to 1.2 million tons from an average of nine million tons. Every month two million tons is used.

India had contracted for some three million tons of wheat, mostly from the U.S. to make up the shortage caused by three consecutive drought years.

It purchased the quantity at prices double those prevailing in international markets a year ago.

It had planned to buy 4.2 million tons of wheat, but held back because of soaring prices and its own tight foreign exchange position.

Common Market Election Issue

BLACKPOOL, England (UPI) — The opposition Labor Party voted Thursday to call a referendum on Britain's membership in the European common market if it wins the next general election.

The proposal for a referendum allowing the British voter to decide whether the country should remain in the common market drew overwhelming approval at the party's rank-and-file convention.

Conservative Prime Minister Edward Heath took Britain into the common market Jan. 1. Labor Party leadership spokesman Michael Foot said: "Membership of the common market will be the major governing issue in the next general election."

No date for the general election has been set but it must be held within the next 18 months.

The vote for holding a referendum was 5,166,000 against 945,000, but the conference itself narrowly rejected — 3,316,000 to 2,800,000 — a motion opposing on principle Britain's membership in the European community.

Foot said if the Labor Party wins the election, a Labor government delegation would go to common market headquarters in Brussels to demand renegotiation of membership terms.

"Of course, the market will have to make fundamental changes to accept this," he said. "But after the discussion and negotiation either there will again be a general election or a referendum vote."

He stressed, however, his party's common market policy "is not merely to say 'no'."

Liberals Gaining In U.K.

LONDON (UPI) — Britain's third-ranking Liberal Party Thursday swept into second place in a national opinion poll, forging ahead of the governing Conservatives and creating a neck-and-neck race between all three parties.

It was the first time in more than 11 years a governing party had been reduced to third place in a British opinion poll.

The poll, conducted by the opinion research centre for the Times of London and Independent Television News, gave Labor—the main opposition party — 34 per cent, the Liberals 32 per cent and Prime Minister Edward Heath's Conservatives only 31 per cent.

The Times commented "the figures indicate that, for the moment, the country has moved over to a three-party system, with all three parties pulling equal support."

The poll showed that the Liberals, reduced to a mere handful of Members of Parliament for the past 50 years, have staged what London newspapers termed a sensational upsurge of voter support in the past year.

SERVING VANCOUVER ISLAND
Sands
WE CARE
Dedicated to Service
Sensible Prices
SANDS FUNERAL CHAPELS
Your six community Chapels. Independent. Family Owned and Controlled. Sands since 1912.
INTERNATIONAL FLIGHT CARE
Specializing in shipping to or from anywhere. Call collect.
A DIVISION OF SANDS
REMOVAL AND MEMORIAL SERVICE
Covering Vancouver Island
Call Collect
A DIVISION OF SANDS
VICTORIA, 388-5155
SIDNEY, 656-2932
COLWOOD, 478-3821
DUNCAN, 746-5212
LADYSMITH, 245-2331
NANAIMO, 753-2032

BIG TV BLITZ
12 HOURS ONLY
FRIDAY, 10:00 A.M. TO 10:00 P.M.
THIS IS IT!
WE INTEND TO SELL
100 COLOR TV SETS IN JUST ONE DAY
WE ARE BETTING MAIS WILL DO IT! COME HELP US WIN OUR BET, IF WE DO SELL 100 SETS IN JUST ONE DAY, ONE PURCHASER WILL RECEIVE THEIR SET ABSOLUTELY FREE, REGARDLSS OF PRICE.
★ ALL BRAND NEW 1973 and 1974 MODELS
★ FIRST COME, FIRST SERVED
★ ALL BRAND NEW SETS —MOST STILL CRATED — COME ONE, COME ALL! TAKE IT AWAY PRICES, ON THE SPOT FINANCING.
★ PERSONAL SHOPPING ONLY
★ NO TELEPHONE INFORMATION PLEASE
PRICES are SLASHED for this ONE DAY BLITZ
• CONSOLES • TABLE MODELS • PORTABLES • COMBINATIONS • STEREOS
ALL PART OF OUR BIG BLITZ—HURRY, DON'T DELAY
YOU MAY BE THE WINNER!
YOUR COLOR TV HEADQUARTERS
Mais
FURNITURE and APPLIANCES
1821 Cook
OPEN THURS. AND FRI. NIGHTS
385-2435

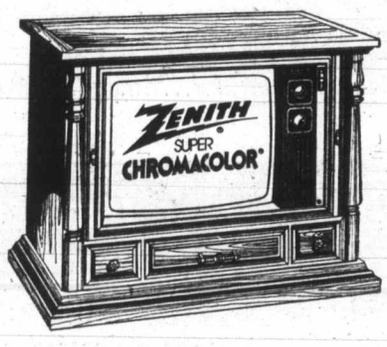

ALL TOP BRAND NAMES
WITH FULL MANUFACTURERS WARRANTIES & GUARANTEES
ALL PRESTIGE MAKES & MODELS
ZENITH
"The Quality Goes in Before the Name Goes On"
PHILCO
HITACHI
fleetwood
Panasonic
Just slightly ahead of our time.

Final Edition

TELEPHONE 383-4111
CLASSIFIED 386-2121

The Daily Colonist.

Vancouver Island's Leading Newspaper Since 1858

Cloudy High 58

Weather Details On Page 2

No. 250–115th Year | VICTORIA, BRITISH COLUMBIA, FRIDAY, OCTOBER 5, 1973 | 15 CENTS DAILY 20 CENTS SUNDAY

Not Even Scott Wallace Knows for Sure!

By BARBARA McLINTOCK
Colonist Legislative Staff

Is he or isn't he? Not even Scott Wallace knows for sure!

Wallace was the centre of speculation Thursday over his future role in the B.C. Progressive Conservative party.

The question was: Is he or isn't he a definite candidate for permanent leadership of the party of which he is now acting leader.

After Wallace taped a television show Thursday morning for Sunday broadcast, reports were flying all over the province that the answer was yes, that he had put himself formally in the running.

But Wallace later hotly denied that he had made up his mind whether or not to seek the leadership, left vacant two weeks ago when Derril Warren stepped down after failing to win a seat in the Legislature for a second time.

He was still "seriously considering" whether to run, and hoped to announce his decision within the next 10 days, he said.

But before he could finally make up his mind, there were still several people to be talked with — chief among them federal Tory leader Robert Stanfield and Oak Bay constituency association president Fraser McColl.

Also, said Wallace, someone he felt would make a better candidate might decide to run for the Tory leadership, in which case he would not contest it.

For example, if former Social Credit Attorney-General Robert Bonner would agree to run, he would not, he said. And even if Warren decided to try to regain the leadership, he would find it "very difficult" to oppose him.

But the candidacy of former party president Peter Hyndman wouldn't have any influence over his own decision, said Wallace.

Wallace said he had told reporters on television that he had "some ambition" to take over permanent leadership of the party, but insisted it had gone no further than that, that it didn't mean he was definitely in the running.

"After all, I may say I have some ambition to sail around the world, but that doesn't mean I'm leaving to do it tomorrow morning at nine o'clock."

He felt there were both pluses and minuses to be considered in making his decision. Among the pluses were his four years of experience in the house which he felt would stand him in good stead if he became leader.

He felt the job would be interesting and a challenge he would enjoy meeting, and he had been under some pressure from groups of Tories around the province to run.

Many people in B.C. were still looking for a Conservative resurgence and would work for one if leadership were supplied.

On the minus side, he would have to give up his medical practice, something he would do reluctantly, and some of his patients had been encouraging him to stay on as doctor, saying he could do as much good there as in politics.

He was worried too if he was too "independent a thinker" to serve well as leader of a political party. He did not want to be involved in some of the possibly "shady" backroom political dealing he had been warned was part of party leadership.

Continued on Page 7

Hold Jews Arabs Tell Russia

UPI

The Arab guerrilla organization that claimed credit for forcing Austria to agree to close the Vienna transit camp warned Moscow Thursday to halt emigration of Soviet Jews to Israel or face attacks on its embassies and interests in the Middle East, a Beirut newspaper said.

At the same time, Austrian Interior Minister Otto Roesch said his government hopes to speed the flow of Soviet Jews through the country on their way to Israel so they no longer will require a transit camp.

Austrian Chancellor Bruno Kreisky agreed last Saturday to close the Schoenau Castle transit camp to save the lives of three Soviet Jews and an Austrian held hostage by Arabs who said they were members of "The Eagles of the Palestine Revolution."

Kreisky has since rejected appeals by Israeli Prime Minister Golda Meir and President Nixon to reconsider his decision. His suggestion that the camp be taken over by the United Nations was turned down by U.N. Secretary General Kurt Waldheim.

The Beirut newspaper An Nahar published what it said was a statement by "The Eagles." It read:

"A warning to the Soviet

Continued on Page 2

Premier Peter Lougheed
. . . major revisions must be made

Energy Minister Macdonald
. . . federal lawyers will check

Province Sets New Royalty Rates

Alberta, Ottawa in Major Dispute

OTTAWA (UPI) — Alberta and the federal government are embroiled in another major jurisdictional dispute over energy resources today after the province moved Thursday to hike royalties on oil and natural gas.

Alberta Premier Peter Lougheed said in Edmonton Thursday that the federal government's recently imposed 40 cent a barrel export tax on crude oil was having detrimental effects on the province's economy.

"We are forced—in effect have no choice—but to respond with major revisions in our oil and gas policies, legislation and royalty arrangements," Lougheed announced.

The premier said the federally imposed export tax on the province's natural resources is "in principle, contrary, in our view, to the spirit and intent of the essential terms of Confederation."

Federal Energy Minister Donald Macdonald told a news conference in Ottawa he thought the Alberta move was "within the framework of the Alberta royalty system" but federal lawyers will still examine the legal aspects.

"I also disagree fundamentally with the premier's assertion that the government of Alberta has the right to set resource prices across Canada," Macdonald said.

"It is our premise that the federal government is responsible for pricing policy," he said.

Macdonald noted Lougheed did not state specific details of the new royalty rates, making it difficult to assess the exact impact of the Alberta government announcement.

"Our first concern is that increased royalties should not find their way through to the cost paid by oil and gas consumers," the federal minister said.

"The companies can either absorb the increase or pass it to the consumer, but I can say the companies have had substantial returns over the past year."

In his announcement Lougheed said the new oil and natural gas royalty system would be effective next January and will be devised to include:

- Substantially amended new royalty schedule for both resources.
- A royalty schedule based on a formula whereby the rate will increase as the price at the wellhead increases. This is a departure from the present system in which royalties have increased as production increased.
- A provision to allow the Alberta provincial cabinet to determine the price on which the royalty will be paid "in relation to an assessment of world commodity prices in a free international market."
- The elimination of all provisions in current leases which state a maximum limit on the royalty that can be

Continued on Page 2

Index

FIRST SECTION	
Editorials	4
Background	5
Marine Calendar	6
King Fisherman	6
Provincial Court	6
Names in the News	7
SECOND SECTION	
Local News	9
Finance	14, 15
Sport	16, 17, 19
THIRD SECTION	
Family	22, 23, 24
Comics	25
Entertainment	26, 27
FOURTH SECTION	
Classified	29-38
Bridge	31
Television	30
Crossword	32

Anderson Charged

BALTIMORE (AP) — N. Dale Anderson, the Democrat who succeeded Vice-President Spiro Agnew as chief executive of Baltimore County, was charged Thursday with failing to pay sufficient income tax for the years 1969 through 1972.

The new indictment supersedes charges brought Aug. 23 by the special grand jury now investigating Agnew in an alleged political corruption scandal.

GOP Saboteurs Admit Disruption

WASHINGTON (AP) — Two admitted political saboteurs told the Senate Watergate committee Thursday they tried to disrupt the 1972 Florida primary campaign of Senator Edmund Muskie and other Democratic presidential contenders.

Martin Douglas Kelly, 24, of Miami apologized for dirty tricks which he said ranged from preparing bogus letters and advertising to paying a girl to run naked in front of Muskie's hotel yelling, "Muskie, I love you."

Robert Benz, 29, however, made no apology for his work in the Tampa area. He said he was motivated primarily by revenge for Democratic

Continued on Page 7

Apartheid Setup Raked by NDP

South Africa's policy of apartheid was described Thursday by the New Democratic Party caucus in the British Columbia legislature as "a discredit to humane government throughout the world."

A strongly worded statement was read to three visiting South African parliamentarians by caucus chairman Karen Sanford (NDP—Comox).

Visiting B.C. are three members of the South African Parliament, P. J. Van Buren, J. C. Jurgens of the ruling Nationalist party and J. D. Basson of the United party.

The three men, here to study rules and procedures in the B.C. legislature, a government spokesman said, met with officials for 1½ hours discussing possible changes in the way the South African parliament operates.

The statement said the NDP has been "historically opposed to almost every aspect of the modern state of South Africa.

"We deplore the abuse of the parliamentary democratic system in South Africa, whereby the white minority denies franchise to three-quarters of the population.

"We deplore the attitude of paternalism adopted, promulgated and practised by the white South African ruling class and condemn it as a sham designed to maintain control of an oppressed work force," the statement said.

Among the delegation from the caucus that delivered the statement were Emery Barnes (NDP—Vancouver Centre), who boycotted a tennis tournament sponsored by a South African cigarette company last year and has called for a ban on sales of South African wines in the province, and Rosemary Brown (NDP—Vancouver-Burrard). Both are black.

Ms. Sanford said the South Africans had invited Ms. Brown and Barnes to visit South Africa at some time in the future.

She also said the visitors told the caucus it was misinformed about the state of affairs in South Africa and that a lot of changes were taking place.

Black States Hit Out

UNITED NATIONS (AP) — An effort led by black African countries kept the foreign minister of white-ruled South Africa from speaking Thursday at the UN General Assembly.

The dispute bounced from the General Assembly to a credentials committee and back to the General Assembly, where representatives of the black-ruled countries said they had enough votes to win the final round, postponed until today.

U.S. Ambassador William Schaufele said the United States detests South African apartheid, but felt a free expression of views by Foreign Minister Hilgard Muller would benefit the UN.

Ambassador Medoune Fall of Senegal said: "Representatives of the three or four million whites who appear here with the pretence of representing 16 million colored persons in South Africa must not be allowed to speak for them."

The assembly was suspended Thursday before the South African, the first speaker scheduled for the day, could take the podium.

The assembly was called back later, but only to hear President Mobutu Seko of

Continued on Page 7

White Man Stoned or Beaten to Death

Boston Tries To Cool Racial Crisis

BOSTON (Reuter) — A white man was stoned or beaten to death by black youths, about 100 back and white youths battled in the streets and there were a number of other racial conflicts here Thursday, just two days after a young white woman was burned to death by young blacks.

Meanwhile, Mayor Kevin White met with black and white community leaders of Boston's Roxbury ghetto district in an effort to calm tempers.

The elderly white man was attacked by a gang of blacks as he fished from rocks in south Boston, not far from the area in Roxbury where Evelyn Wagler, 24, was turned into a human torch Tuesday.

Mayor White has offered a $5,000 reward for information leading to her killers.

In other incidents Thursday, a south Boston housing project was the scene of the clash between white and black youths. A white woman was also slashed with broken glass and her handbag stolen by black youths and a gang of blacks marching toward Boston College high school was forcibly turned back by police.

Other racial stabbings and assaults were reported Thursday and police continued to patrol the 1,000-pupil Dorchester high school, closed for two days because of racial tension.

Police Commissioner Robert DiGrazia said Thursday it was "disturbing" that the young woman was killed in that manner just two nights after the movie Fuzz, which depicts a similar crime was shown on national television.

"It's about time that the public demanded an end to violence such as this in our movies and on television, DiGrazia said.

Ironically, the movie was made in Boston with the help of the city.

—AP

Police recover body of man stoned by youths

Will Animals Go Wild Over Rabies Vaccine?

WINGHAM, Ont. (CP) — Ontario wildlife, particularly skunks, raccoons and foxes, may be vaccinating themselves against rabies by 1975.

All they will have to do is chew open a small plastic pouch and eat material containing an oral anti-rabies vaccine.

The program in its second year of testing, is a co-operative venture by the Ontario ministry of natural resources and Connaught Laboratories of Toronto.

The chemical firm is in the final steps of perfecting oral vaccine, while the Wingham district of the ministry is testing a baiting method to get the drug to the animals.

The ministry has hired district trappers to distribute 6,000 pouches of tetracycline, a drug harmless to humans and animals, but one which shows up under fluorescent lights. Later the pouches will contain the vaccine.

The pouches will be sprayed with a cheese or meat solution to attract the animals.

Dan Mansell, area manager for the ministry, said the heads or teeth of the animals will be studied under the fluorescent lights to determine the effectiveness of the bait.

Mansell said Wingham was chosen for the test site because rabies are prevalent in the area.

"Domestic rabies is fairly well under control with vaccination, but it is still smouldering among wildlife," he said.

The Daily Colonist.
(ESTABLISHED 1858)

SECOND NEWS SECTION VICTORIA, BRITISH COLUMBIA, FRIDAY, OCTOBER 5, 1973 PAGE NINE

'Something we and Victoria can be proud of'

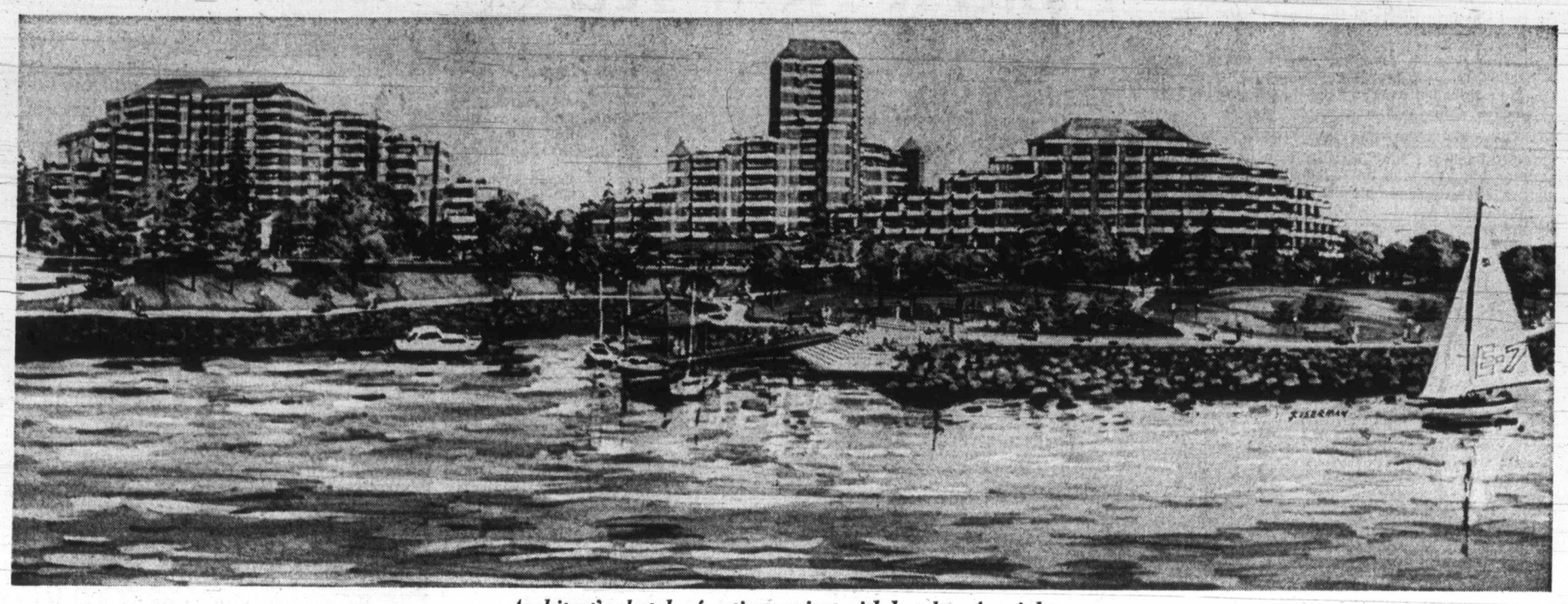

Architect's sketch of entire project with hotel on far right

Harbor Hotel Aimed at Off-Season Tourist

By HUBERT BEYER
Colonist Reporter

Attracting tourists to Victoria during the off-season would be the main objective of a 200-room hotel to be built at the city's Inner Harbor waterfront, according to William Pattison, president of Delta Hotels Ltd.

The hotel, part of the $15 million development proposed for the Bapco Paint site at Laurel Point by CIL Properties Ltd., would be leased and operated by Delta Hotels.

To be called Harbor Inn, the new hotel would be the first major hotel built in Victoria since the Empress Hotel was started in 1904.

Announcing his firm's involvement in the project Thursday, Pattison said the hotel would be "something we and Victoria can be proud of."

Delta, a Vancouver-based firm, already operates hotels in Vancouver, Campbell River, Prince George and Kamloops. It is a reporting company (new term for what was formerly called a public company) with 5,000 shareholders, mostly in B.C.

Pattison said much of the new Victoria hotel's business would be referred from the firm's other hotels, especially during the off-season.

"We will try to make the Victoria hotel a 12-month operation," Pattison said.

Beside the hotel, the development would consist of a 14-storey apartment building containing 145 suites, an 11-storey condominium with 100 two-bedroom suites and seven townhouses.

For Victoria residents, one of the most attractive parts of the development would be the creation of a public park running along the site's entire waterfront.

The two-acre park would be deeded to the city of Victoria, but the cost of constructing it would be paid by the developer.

In return for the park, the city would close part of Belleville and reroute the street. Negotiations on this aspect are still in progress.

In addition to the two acres of public park, the hotel would also have extensive landscaping.

Pattison said the public would also be welcome to use the landscaped hotel grounds, approximately one and a half acres adjacent to the park.

The hotel would create 200 new jobs, most of which, according to Pattison, would be recruited in the Victoria area.

Construction on the project is scheduled to begin in January 1974, but Ald. Mike Young said there may be a slight delay as a result of the complex negotiations involved in making the development possible.

Mayor Peter Pollen said the project incorporated all the features city council insisted on — a public park, low density and compliance with the 14-storey height limit in that area.

As an added feature, the development's facade would consist mostly of brick to blend in with the area's character now dominated by the Empress Hotel, just around the corner.

Pattison said Delta hopes to have the hotel open for business by April 1975.

The development on the Bapco Paint site is another major step in the city's efforts to beautify the Inner Harbor.

The Ocean Cement site, now owned by the city, is already vacated and awaiting future development as a park.

The Black Ball ferry facilities are to be relocated. The Imperial Oil station will be bought by the city and torn down to make room for parkland and the pedestrian promenade below the Government Street Causeway will be completed soon.

Bapco is in the process of moving its facilities to Surrey. Both Bapco Paint and CIL Properties are subsidiaries of Canadian Industries Ltd.

Housing Site Bought

The provincial government has bought property in Oak Bay, between the Foul Bay Road liquor store and the new Oak Bay recreation centre for low to middle income housing, it was learned Thursday.

The property, bounded by Foul Bay, Bee, Goldsmith and Marion, had belonged to Kelly Douglas and Co. Ltd. and was to have been the site of a shopping centre.

It had been a centre of controversy for nearly four years, beginning in early 1969 when council voted to rezone the property and allow a $1 million shopping centre development to proceed.

The rezoning came then, after a stormy public hearing, and on a split council vote in which the mayor of that time, Fred Hawes, cast a deciding vote to give the bylaw the necessary two-thirds majority.

About a year ago the zoning was changed again, removing the retail-commercial zoning, and providing instead for apartment house zoning for a five-storey reinforced concrete building.

Aldermen at that time pointed out that Kelly Douglas had held the property for some time without starting to build, although Kelly Douglas representatives had said they still planned to build a 32,000 square foot SuperValu supermarket and retail store development on the site.

Oak Bay Mayor Frances Elford said Thursday she doesn't know what form of housing the government proposes for the area, but she understood it would be for low to middle-income people. No target date for building has been offered, either.

—Colonist photo by Alex Barta

Safety Status Stickers

Reflecting red and yellow sticker on window at home of North Saanich volunteer fireman Hans Junge demonstrates department's Fire Prevention week project. During week, starting Sunday, department members will visit every North Saanich house and give homeowners stickers for windows of rooms where children or invalids sleep. Fire Chief Wally Snow said that in a emergency firemen can shine flashlight on windows and immediately know status of rooms. In photo are Mr. and Mrs. Jung and one-year-old daughter Heidi, and son Troy, 3.

Co-operatives Must Comply

Apartment Loopholes Chinked by New Law

Problems with the conversion of an Oak Bay apartment block to a condominium or co-operative last summer have sparked legislative changes to ensure such difficulties won't arise in future.

Attorney-General Alex Macdonald Thursday introduced a bill amending the Real Estate Act into the Legislature, and one of the main changes will impose the same controls on conversions to co-operatives as to condominiums.

The Oak Bay difficulties, which centred on the Hampshire House apartment block on Beach Drive, were one of the main reasons for the introduction of the legislation, said Macdonald. Similar problems had occurred elsewhere.

Another major amendment is designed to protect buyers of retirement and vacation land outside B.C. — people who too often get caught buying "Arizona grassland, Texas sandlots, or Guiana flood plains," said Macdonald.

Under amendments to the Strata Titles Act and the Landlord and Tenants Act passed at last spring's session of the house, municipalities must approve all conversions of existing apartment blocks to condominiums — blocks in which each suite is owned by its occupier rather than rented.

Also, landlords converting to condominiums must give their tenants at least four months' notice and must pay their moving expenses to a total of $300.

The problems of this law became obvious, however, when the owners of Hampshire House, headed by Judge Paul Hansen of Utah, applied to Oak Bay to convert the block to a condominium.

When the muinicipal council expressed some reservations, Hansen said that if the application wasn't approved, he would instead convert the apartments into a cooperative, and so avoid the necessity for municipal approval.

The effect of converting into a co-operative is exactly the same as a condominium, but instead of actually buying the suite, the resident buys shares in a co-operative. In return for his shares, he receives exclusive use of a part of the co-operatively owned building — his suite, in fact.

Faced with this alternative, the residents of Hampshire House asked council to approve the application to a condominium, which it eventually did, after voicing some displeasure with the loophole in the law that made it necessary.

The amendments introduced Thursday will force co-operatives to come under the same regulations as condominiums, and will also make both subdivisions for legal purposes.

This means that they must file a prospectus giving details of the conversion plan with the Superintendent of Brokers, and it must be approved by the superintendent.

The prospectus must cover such items as financing for the plan, utilities provided, rights of persons other than the residents to use common property and details of mortgages and payment plans offered residents.

Firms wishing to sell B.C. residents property outside the province will also have to file a prospectus and have it approved.

Such property must also be sold only by licensed B.C. real estate agents. Macdonald said this meant that direct mailings and newspaper advertisements for out-of-province property will not be allowed unless they are done through a B.C. real estate firm.

"We are reaching out and trying to protect British Columbians who are investing their savings in retirement property . . . usually outside of our borders," he said.

"There have been quite a few of them, and some have been pretty badly hurt," he noted. He hoped the new amendments would prevent the out-of-province companies from "hustling" lots which sometimes are not what they are advertised to be.

Macdonald

Jury Weighs Evidence In Stab Death Trial

By BILL LEVER
Colonist Reporter

The jury in the Morrison murder trial was still deliberating early Friday morning, more than five hours after it retired to consider four days of testimony in Victoria B.C. Supreme Court.

Roydon Gaylord Morrison was charged with capital murder in the stabbing death March 14 of Wallace Omar Stevenson in a boarding house for alcoholics at 132 Dallas.

Thursday, defence lawyer Dermond Owen-Flood had argued that the "key evidence" presented during the trial was testimony that Morrison was badly intoxicated the day of the stabbing.

"The disfunction of the brain caused by drinking is the key to knowing what you're doing and knowing the consequences of what you're doing.

"It is also relevant to the questions of intent, planning and deliberation."

The onus was on the crown, said the defence lawyer, to show that Morrison had specific intent to kill and that the killing was planned and deliberate.

"Basically, there is no satisfactory case . . . that you could safely conclude this killing was planned and deliberate," said Owen-Flood.

The lawyer also told the jury that although there was testimony of fights and threats between Morrison and Stevenson, the evidence should not be judged "by the standards of ordinary people."

The boarding house where the slaying took place was "a very wild, hair-raising" place and phrases such as "I'll cut your throat" may have been "common parlance," Owen-Flood contended.

There was testimony, he said, that on the day of the stabbing Morrison was "drunker than he had ever been before. Considering the type of life he led, this must have indeed been a pretty stuporous state."

Prosecutor Ken Murphy, urging a verdict of guilty of capital murder, told the jury that the stabbing of Stevenson stemmed from an "altercation the night before."

(According to testimony during the trial, Morrison and Stevenson had threatened each other with knives at a drinking party March 13).

Morrison's view of Stevenson as a "fink" or "stool pigeon" was "the theme behind what happened," Murphy told the jury.

He added that "intoxicated, stoned and drunk are relative terms. There is no evidence before you that Morrison was intoxicated to the extent that he couldn't tell what he was doing."

The time lapse betewen the threats of the night before and the time of Stevenson's death was also a factor indicating the stabbing was planned and deliberate, Murphy said.

Search On for UVic President

First steps are underway at University of Victoria to find a successor for UVic President Hugh Farquhar, who on Sept. 13 announced his pending resignation.

David Angus, chairman of the university's board of governors, announced Thursday the formation of an advisory committee charged with preparing a list of nominees for the position of president of the university.

Angus will act as committee chairman. Other members will include Chancellor R. T. Wallace and nine others selected from the board of governors, senate, students, faculty, faculty association and alumni.

No deadline for completion of the committee's work has been set.

Terms of reference of the committee are to "co-ordinate the search and recruitment of candidates, to receive nominations, to analyze the suitability of candidates and interview them, and to submit for final selection by the board of governors of a 'short list' of suitable candidates to the university community."

Besides Angus and Wallace there will be on the committee one other member of the board of governors, two from the senate, the preesident of the Graduate Student Society, president of the Alma Mater Society, a full-time member of the faculty, an academic dean nominated by the university's deans, president of the Faculty Association, and president of the Alumni Association.